Hot Again
Partly cloudy and warmer, widely scattered afternoon thundershowers. Thursday's indicated extremes, 68 and 90. Wednesday's, 71 and 83.

THE ATLANTA CONSTITUTION

For 84 Years the South's Standard Newspaper

FINAL CITY EDITION

VOL. LXXXIV, No. 46 — ATLANTA (2), GA., THURSDAY MORNING AUGUST 9, 1951 — Price Five Cents

RALPH McGILL

Six Years Ago A Secret Was—

Six years ago today the second atomic bomb was dropped. The city of Nagasaki was the victim. More than 60,000 of its people were killed and all its installations destroyed. Three days before, on Aug. 6, the first bomb had similarly destroyed Hiroshima.

The Russians hurriedly entered the war against Japan. The Japanese initiated surrender feelers.

The atomic age had begun, for better, for worse.

The Army and Navy were caught flat-footed with surprise. Few knew the secret of the bomb. The chiefs of staff had set November 1 for invasion of the Japanese islands. The estimated casualties, killed and wounded, ran as high as 1,000,000 Americans. It is easy to forget now, but in those days a great cloud of dread hung over the American people as they calculated that invasion cost. These fears, and their legitimate anger at Russia for not coming into the war, had led previously to political decisions, unfortunately based entirely on military needs, at Yalta and at Potsdam. None knew for sure the bomb would work. It was a step into the unknown. Today there are theorists who argue the bombs should not have been dropped, that Japan was "nearer to surrender" than we knew, and so on. Those persons did not so argue in 1945. Their policy grows out of the accumulated antagonisms for the late Franklin D. Roosevelt and his successor. The facts are the Japanese did know the war was lost by the Summer of 1945. But they were prepared to die on their islands and would have defended them with all they had left—which was not inconsiderable, either in manpower or materiel.

Peace

Today the atom bomb has probably been the chief one of several factors withholding Russia from world-wide aggression.

And side by side with the bombs, there move out of the Oak Ridge plant various products of the bombs which aid medicine, surgery and scientific research in many fields. Progress goes forward at a good rate on developing an engine for submarines and aircraft. Such engines will fit as readily into factories and power plants as into warcraft for sea and air.

The chief function of the energy just released on August 6 and 9 from the skies of Japan is to serve humanity as a means of keeping the peace and to further improve industrial production and standards of living.

The steam engine wrecked investments in sailing vessels, stage coaches, overland freight lines, canals, and associated businesses. In turn it created a vastly greater amount of wealth, jobs and improved standards.

Change

The gasoline engine and the electrical transformer alike wrought great revolutions in our economic and social lives. The gasoline engine has changed farming and rural life. It has dried up once prosperous towns and enlarged others. Electricity has helped change the economic and social face of America. Within the next two years, or less, the first atomic engines will be in use. In time they will do drastic things to various phases of our economy, but without any doubt at all, they will provide more jobs and income. By the very nature of the atomic processes, for example, thousands of technicians will be required to every one needed today. More miners and metallurgical techniques will be needed than are at present required for coal, copper or tin. There is no reason why the present heating plants should not be replaced, but the replacing will call for more skilled employment than now is busied with the making of ordinary type furnaces. And so the story of change will go.

Winston Churchill said when the atom bomb ushered in the new era: "This revelation of the secrets of nature, long mercifully withheld from man, should arouse the most solemn reflections in the mind and conscience of every human being capable of comprehension. We must indeed pray that these awful agencies will be made to conduce peace among nations, and that instead of wreaking merciless havoc upon the entire globe, they may become a perennial fountain of world prosperity."

The basic problem of mankind is not changed—though its economy may be. The basic problem remains—how to enable good to overcome evil.

Soviet Plan For Peace Hit By Acheson

5-Power Pact Held Propaganda Move

By PAUL P. KENNEDY
New York Times News Service
Special to The Atlanta Constitution

WASHINGTON, Aug. 8—Secretary of State Acheson said Wednesday he considered Russia's latest five-power peace pact proposal the first of a series of "propaganda" moves to be taken between now and September when the Japanese peace conference opens in San Francisco.

He indicated he expected these moves would be a Soviet effort to sabotage the conference.

RUSSIA'S ACTION

Acheson was asked at his news conference about the Soviet peace proposal and also about Russia's action in publicizing Tuesday, a month after their reception, the United States Congressional resolution of friendship for Russian people and President Truman's accompanying letter.

The Secretary said he was glad the documents were publicized, but later warned that neither the peace proposal nor the publicizing of the United States presentation could be construed as meaning a "genuine change" in Soviet policy. "The Iron Curtain remains a basic obstacle to the attainment of that peace which will ease the tension in people's minds everywhere," he said.

His own conjecture, he said, as to why the Soviet allowed the United States resolution and President Truman's letter to be publicized was "because two documents were received and they had a vast amount of publicity and something had to be done about it." He then asked a reporter, "What would you have done in their place. Sit on the documents or release them?"

At the outset of his news conference Acheson read a prepared statement relating to a Soviet proposal received here Monday asking for a five-power conference leading toward a peace pact. "Why only five powers to make peace?" the Secretary asked. "We already have a peace pact, not only among five powers, but among 60 nations, in the United Nations Charter."

INVITATION TO REDS

Acheson renewed the U. S. invitation to the Soviet Government to work toward "concrete realistic agreements" within the UN rather than through a "vague five-power pact." In extending this invitation Acheson cited three UN resolutions. By joining, without reservation, in carrying out the programs embodied in these three resolutions, he said, "The Soviet Government could show its will for peace, not merely in words but by deeds."

The three resolutions were: "Essentials of Peace" adopted by the General Assembly Dec. 1, 1949: "Peace Through Deeds" adopted by the General Assembly Nov. 17, 1950, and "Uniting for Peace," adopted Nov. 3, 1950. The five-nation Soviet bloc voted against each of the resolutions.

The "Essentials of Peace" resolution called upon member nations to refrain from threats or use of force contrary to the UN Charter and to refrain from any threats or acts "impairing the freedom, independence or integrity of any state."

UNITING FOR PEACE

The "Peace Through Deeds" resolution asked nations to agree to accept effective international control of atomic energy under the United Nations.

The "Uniting for Peace" resolution was essentially a reaffirmation of the earlier "Essentials of Peace" resolution. Moreover it established a Peace Observation Commission to be composed of 14 members. This resolution also gave power to the Security Council to call into emergency session the General Assembly to consider a possible threat to the peace, breach of the peace or act of aggression.

Reds Acknowledge Ridgway's Demand

Peiping Calls U. S. Insincere For Not Accepting Its Terms

By LINDESAY PARROTT
New York Times News Service, Special to The Atlanta Constitution

TOKYO Aug. 9—The armistice talks in the Korean war remained in abeyance for the fifth straight day Thursday, with little likelihood that they could be resumed within less than 24 hours even if agreement is reached over United Nations Commander Gen. Ridgway's demand for further guarantees against Communist violation of the neutral zone around the city of Kaesong.

Thursday morning, Peiping radio, over which the enemy command previously has answered Ridgway's communcinations, made its first mention of the General's message, transmitted on Tuesday.

Peiping announced the United Nations commander Tuesday "made a reply" to the Communists' explanation on the previous day of the incident Saturday in Kaesong in which "no date was mentioned" for resumption of the armistice conversations. But the broadcast failed to explain the reasons Ridgway gave why the Allied delegation was still withholding participation in further talks—a definite guarantee from the Communists that the armed Chinese demonstration around the United Nations billets at Kaesong would not be repeated. Instead the propaganda broadcasts chose to attack "American sincerity" in failing to resume on Communist terms.

STAY AT CAMP

The UN delegates, headed by V-Adm. Charles Turner Joy, Thursday morning remained at the advance camp in an apple orchard inside the Allied lines on the road to Kaesong where they returned Wednesday afternoon after conferences with Gen. Ridgway in Tokyo. There were Joy, Maj. Gen. Henry I. Hodes, Maj. Gen. Laurence C. Craigie and R-Adm. Arleigh Burke, joined by South Korean Maj. Gen. Paik Sun Yup, the fifth member of the United Nations party which has discussed a truce with the Chinese and North Korean generals at 19 sessions in the ruined Korean town.

DOUBTS "ACCIDENT"

The next move plainly was up to the enemy. Ridgway in his Tuesday message had informed them first that he doubted the explanation that a company of Chinese troops armed with mortars and machine guns was in the Kaesong area by accident Saturday just before the talks were suspended, second, that any further similar violation would be considered a deliberate move on the Communists part to end the conversations and, third he demanded acceptance of this condition by North Korean Premier Kim Il Sung and Chinese Gen. Peng Teh Juai.

Goose Pimples Worn As Nudists Convene

READING Pa., Aug. 8—(AP). Nudists wore goose pimples at the opening of a five-day convention at nearby Angelica Wednesday.

Shivering delegates from all over the country—more than 800 of them—shed their clothes for a long exposure. Clouds, showers and a southwest wind put a damper on the start of the annual convention of the American Sunbathing Association.

Fans Hail New TV Press Show

Scores of telephone calls, including one from as far away as Lookout Mountain, Tenn., poured into WSB-TV Wednesday night after the presentation of "Press Gallery," a new local program which featured Constitution War Correspondent Harold Martin being interviewed by Editor Ralph McGill and Columnists Jack Tarver and Celestine Sibley.

All those who called were enthusiastic over the show, the television station reported.

"Press Gallery," moderated by WSB-TV News Director Walter Paschall and produced by Elmo Ellis, is the first in a weekly series which will see persons prominent in the news interviewed by Atlanta newsmen.

The Constitution sponsored the opening program. Atlanta Journal newsmen will interview Mayor Hartsfield on next week's program.

Martin, just returned from reporting the Korean War for The Constitution and The Saturday Evening Post, told the panel that "there is a good chance that we can win Communist China away from the Russian orbit."

"We will not be able to swing them into a Chiang Kai-shek orbit," he said, "but it's possible we can swing them into our orbit."

Martin said, in reply to a question about the buffer zone disagreement in current peace talks, that "we won't fall back of our present positions. The Hwachon Reservoir is too vital to South Korea for one thing, and we can trade control of the seas and air for ground."

Koreans delaying peace talks, Harold Martin comments at luncheon. Page 11.

Shell Explosion Injures 29 GIs

FORT CAMPBELL, Ky., Aug. 8—(AP)—Twenty-nine soldiers were injured when a 3.5 inch bazooka shell exploded on a firing range Wednesday. Four were in a serious condition.

Col. Reginald Jackson, public information officer, said the men were members of E and F Companies, Second Battalion, 503d Infantry Regiment.

Names of the injured were not revealed immediately.

Curbs Almost Halt Atlanta Construction

National Production Authority restrictions on steel, copper and aluminum have virtually "frozen" the construction industry in the Atlanta area.

Under the latest NPA order, according to contractors, architects and building experts here, only the smallest type of residence can now be built and the existing restrictions on credit have already served to cut the number of such structures to a figure 40 percent below that of June, 1950.

By its M-4A order, issued Aug. 3, the National Production Authority "froze" until Oct. 1 the start on new industrial and commercial buildings, apartment houses and hospitals.

HITS SMALL HOMES

The same order specifies that no individual one-family dwelling can be started if it requires more than 1,800 pounds of carbon steel, including its plumbing supply lines, or more than 35 pounds of copper.

George H. Bond, of Cooper, Bond & Cooper, Inc., an architectural firm engaged largely in the planning of all types of structures except residences, said that the latest NPA order "has absolutely paralyzed the construction industry in the Atlanta area in all fields of building except residences."

"We are now afraid that this order will be continued after Oct. 1."

CONTRACTORS DISCOURAGED

Luther Stephens, executive secretary of the Home Builders Association of Atlanta, said that the order has discouraged Atlanta area contractors who specialize in residential building.

Minimum steel requirements for a 1,000-square-foot house (maximum under the new order) are: Nails, 600 pounds; water pipes and heater, 350 pounds; furnace, 300 pounds; electric fixtures, 100 pounds; hardware, 50 pounds, Stephens said.

This adds up to 1,400 of the 1,800 pounds allotted and still to be had are gutters, downspouts, screens, flashings, etc.

Credit restrictions were blamed by Stephens for the drop from 2,090 building permits issued in June, 1950, to the 560 permits issued in June, 1951. One-family house permits decreased 40 percent.

Railroads Get Freight Rate Hikes

South's Lines Win Increase of 6 Pct.

The Interstate Commerce Commission Wednesday authorized a six percent freight rate increase for the South and a nine percent hike for the Eastern railroads, thus narrowing the rate differential between the two sections.

The ICC estimated the increase would yield Southern railroads an additional $69,000,000 annually.

The order was interpreted here, however, as "failing by a long shot" in carrying through on the Commission's recent proposal that Southern freight rates be equalized with those of the rest of the country.

Walter R. McDonald, member of the Georgia Public Service Commission and a leader in this section's fight for equal freight rates, said he was shocked by the ICC order.

McDONALD COMMENT

"Following the ICC's uniformity proposal," McDonald said, "our feeling was that there would be no additional increases authorized for Southern roads until uniformity actually was reached."

McDonald said Wednesday's increases, which are in the form of surcharges expiring Feb. 28, 1953, follow the same pattern the ICC has followed for several years with respect to the equalization issue.

"Our only comfort," McDonald says, "is that the differential is narrowed somewhat and that the authorization is only temporary, although Feb. 23, 1953, is a long way to go."

$548,000,000 RAISE

The new increase, the ninth since the end of World War II, will increase railroad revenue by about $548,000,000 annually.

The nine percent increase applies only in territory east of the Mississippi River and North of the Potomac. The six percent hike applies elsewhere.

The new rate hikes are scheduled to go into effect 15 days after the railroads file formal notice with the ICC. The six percent increase will include a temporary two percent raise granted in March. The nine percent hike will include a four percent boost permitted the same month.

The new increases probably will result in higher retail prices for products shipped by railroad. Automobiles, for example, are sold FOB Detroit plus transportation, taxes and other charges.

Hitchhike Attempt Has Fatal Ending

ALEXANDER, Aug. 8—Thomas K. Chance, Jr., 20, was killed late Tuesday when he attempted to hitch a ride on the back of a truck, the Highway Patrol reported.

Troopers said Chance tried to catch onto the truck, but fell under it to his death. The accident occurred at the Alexander city limits.

Markets at a Glance

NEW YORK, Aug. 8—(AP)—Market trends Wednesday:

Stocks—Lower; list declines quietly; volume 1,410,000 shares.

Bonds—Steady; changes narrow.

Cotton—Lower; hedging and liquidation.

Exchange sales—Stocks, 1,410,000; bonds, $2,210,000; curb stocks, 360,000; curb bonds, $110,000.

CHICAGO: Grain and livestock market trends Wednesday:

Wheat—Easy; Spring wheat starting to market.

Corn—Easy; sold off at close.

Oats—Mixed; September firm, others easy.

Hogs—Slow and 25 to 50 cents lower; top $23.35.

Cattle—Generally steady; top $39.

Spalding County Sheriff Indicted by U. S. Jury On Liquor Plot Charge

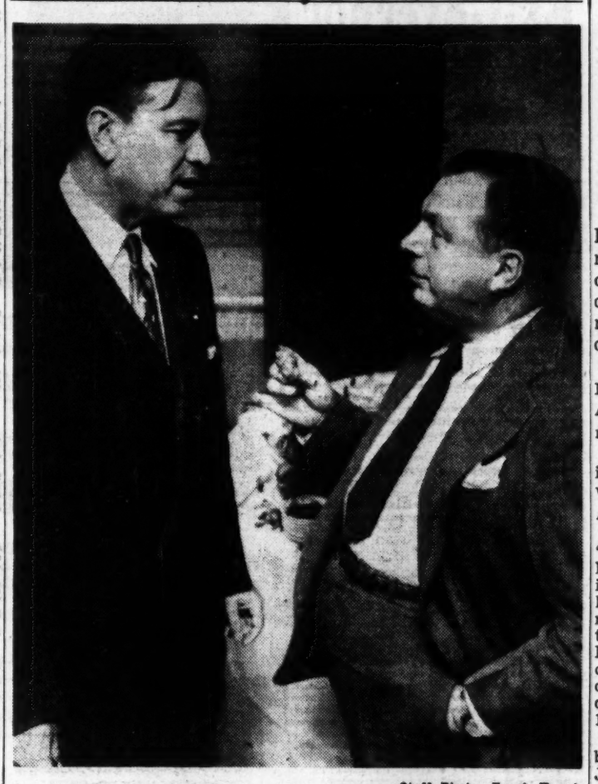

Staff Photo—Frank Tuggle

GOVERNOR TALKS COSTS WITH PRICE FIXER
Herman Talmadge, Left, and OPS Director Michael DiSalle

Further Price Advances Forecast by DiSalle Here

5 to 8 Percent Increases in 1951 Predicted by Stabilizing Chief

By BILL BORING

Michael V. DiSalle, the price fixer, came to Atlanta Wednesday with the news—as if everybody didn't already know—that your living costs are going up.

The colorful, roly-poly director of the Office of Price Stabilization said his organization was going to try its dead-level best to tie prices down, but he didn't see how it could be done under the new price control laws Congress has given us.

DiSalle agreed along with his bosses, Charles E. Wilson, director of the Office of Defense Mobilization, and Eric Johnston, head of the Economic Stabilization Agency, that living costs are likely to advance 5 to 8 percent in the coming year.

DiSalle explained that each percentage point represents a nationwide increase in living costs of approximately $2,000,000,000.

That would add $10,000,000,000 to $16,000,000,000 to our family budgets within the coming 12 months.

DiSalle spoke of the recent Congressional control law, which President Truman signed with a frown, more in terms of a roll-forward bill rather than a price stabilization act.

AUTO PRICES TO RISE

For example, right off the bat, due to the Capehart Amendment which makes it practically mandatory, the price director expects he'll have to grant the automobile industry price raises of from nine to 10 percent.

Ford and Chrysler already have requested price increases ranging up to 10 percent under the new act and the rest of the auto manufacturers are expected to fall in line.

DiSalle doesn't approve of these new hikes. He says the automobile manufacturers made big profits from the time of war in Korea to the end of the year despite increases. He thinks they could go on making money under the old structure, but believes the new increases will have to be granted under the new act.

Beef, which the packers admit is too high, will likely go up from four to five percent in the next 12 months as a result of the new controls law, DiSalle said. Under his orders, before the new control act, he had called for a couple of rollbacks on beef. Congress banned the rollbacks.

DiSalle said the consumers lost $70,000,000 when the additional rollbacks were knocked out.

"We had about nailed prices down when Congress passed the new law," DiSalle said. "Between February and June, prices in the United States had advanced only 0.8 percent under our ceiling price regulations. For com-

Continued on Page 10, Column 4

Quick Beer Cost St. Louis Man $60

ST. LOUIS, Aug. 8—(AP)—A quick beer cost Lawrence Langeneckert $60 in police court Wednesday.

A tavern operator testified she refused to serve him July 3, whereupon he grabbed a glass from a customer and gulped it down.

Two policemen were called. They said Langeneckert, 43, struck them while resisting arrest.

Another Bill Names Bowen In Rum Case

By KEELER McCARTNEY

Spalding County Sheriff J. D. Posey and two others were named Wednesday in a 26-count federal grand jury indictment charging widespread manufacture and distribution of illegal liquor.

Named in the conspiracy with Posey were Marion Lewis Allen, Atlanta Negro, and William Jerimiah Burks, of near Griffin.

Allen was arrested and placed in Fulton Tower with no bond Wednesday.

ALLEN'S RECORD

Allen, alias "Little Boy" and "Lightfoot," is well known to Atlanta officers. First arrested here in 1937 for shooting at another, he was sentenced to serve eight months in prison. He was sentenced to 12 months in 1939 for lottery, records show. A vagrancy charge was placed on the dead docket in 1942, and he was acquitted on a burglary charge in 1948.

A second vagrancy charge, brought by vice squad detectives June 22, is pending, records show. Allen listed his occupation with police as a truck driver. His parents reside in Spalding County, near Griffin.

The jury also returned a separate indictment against John Horace Bowen, once identified as Georgia's "undisputed liquor czar" and holder of gambling concessions at Lookout Mountain Hotel, near Chattanooga, Tenn. The indictment charges Bowen operated a wholesale liquor business here from May 24, 1949, through Aug. 13, 1949, without payment of the special federal tax as required by law.

CRUISER SEIZED

Meanwhile, federal officers seized Bowen's 42-foot cabin cruiser at St. Simons Island and announced it will be auctioned off Aug. 17 to satisfy back income tax claims. Investigators said the vessel, known as the "Vir-Gin-Jo," was anchored in Frederica River at Olsey yacht yards when seized.

A lien was filed against the craft by Marion H. Allen, collector of internal revenue for Georgia. Allen said the cruiser is registered in Bowen's name and therefore is not among the Bowens' holdings tied up as a result of a temporary injunction signed last week by Glynn Superior Court Judge Douglas F. Thomas.

The conspiracy indictment against Posey, Allen and Burks named 24 persons as co-conspirators, although none of the 24 was indicted. Posey is a former member of the Georgia State Patrol. More than 40 witnesses were paraded before the grand jury Monday and Tuesday of last week.

PLOT ALLEGED

From Jan. 1, 1948, the indictment alleged, Posey, Allen and Burks . . . "did knowingly, wilfully and unlawfully, corruptly, fraudulently and feloniously conspire, combine and agree to have a tacit understanding" with 24 other persons pertaining to the "illicit and unlawful manufacture possession and transportation of distilled spirits."

During that time, the indictment charges, the three had in their possession distillery apparatus for the purpose of producing spirituous liquors: that the enterprise was carried on with the intent of defrauding the federal government of the tax imposed upon liquors: that they fermented on premises other than a distillery authorized by law mash fit for distillation: that they removed and concealed distilled spirits upon which the federal tax had not been paid and transported the liquor to points in

Continued on Page 10, Column 1

Some Progress Is Reported In Iran Oil Negotiations

By MICHAEL CLARK
New York Times News Service, Special to The Atlanta Constitution

TEHRAN, Aug. 8—The British-Iranian oil negotiations were resumed at Saheb Gharanieh Palace in the northern suburbs of Tehran Wednesday night after one day's interruption to allow Richard Stokes, leader of the British delegation, and W. Averell Harriman, President Truman's special envoy, to visit Abadan. It was officially reported tha "some progress" had been made.

At the opening session on Monday, Stokes had read a preliminary statement recapitulating the steps that had led up to the new negotiations in the oil dispute and outlining the general British approach to the problems involved, with indications as to what he thought might constitute a logical plan of attack.

Stoke's statement, handed to the Iranian delegation in the form of an aide memoire, was considered by the Iranian cabinet and members of the Iranian delegation in the course of special meetings held Tuesday night and Wednesday morning at Premier Mohammed Mossadegh's town house.

At a press conference Wednesday morning Stokes said he was expecting the Iranian reply to his aide memoire Wednesday night.

Apparently, however, the Iranians were a little reluctant to take the initiative for making proposals. At the end of Wednesday night's session Iranian Delegate Sayed Ali Shayegan said the talks had involved "generalities" and that no proposals had been made by either side. Sen. Ahmed Matin Daftary, another delegate, indicated that "technical aspects" would be dealt with at Thursday's session.

Stokes said the principal problem facing the negotiators was how to make the operative side of the industry work under nationalization.

It is clear as a result of Stokes' trip to Abadan Tuesday—he returned to Tehran Wednesday morning—that the problem of persuading the British staff to remain in southern Iran is the key question, one that must be solved if any settlement is to work.

Georgia Cotton Crop Seen Biggest in 10 Years

ATHENS Aug. 8—(AP)—An all-time record yield per acre will make Georgia's 1951 cotton crop the largest in 10 years. The big harvest will be a welcome antidote for falling prices.

The Department of Agriculture Wednesday released its first 1951 cotton report showing an estimated national crop of 17,266,000 bales. It estimated that Georgia will produce 920,000 bales.

The Georgia Crop Reporting Service said here Wednesday that if the 1951 crop reaches that figure, it will be the largest since 1940 when the State produced 1,010,000 bales.

Archie Langley, statistician for the Crop Reporting Service, said the indicated yield of 303 pounds an acre this year is the highest in history.

He reported that the 1940-50 10-year average yield in Georgia was 238 pounds an acre and that the highest previous yield for any one year was 280 pounds.

The high 1951 crop will be produced on 1,458,000 acres, which is an increase of 42 per cent over the 1950 planting. Langley said, however, that the acreage this year is still below the 10-year acreage of 1,536,000 acres for the 1939-1948 period.

The estimated 1951 Georgia crop is almost double the 488,000-bale crop produced last year and is well above the 10-year average of 769,000 bales.

Restrictions on Export Of Cotton Are Eased

WASHINGTON, Aug. 8—(AP)—Secretary of Agriculture Brannan eased restrictions on export of cotton Wednesday after the record forecast.

Rigid export quotas will be replaced by an "open-end" export licensing system under which friendly countries can get all the cotton they want. This system will permit the government to bar shipments to unfriendly areas.

Cotton was placed under export controls last fall when last year's poor crop, coupled with increased demands under the defense program, raised the threat of a shortage.

Scattered Rains May Break Heat

The weather is playing its cat-and-mouse game again.

After a cool temper-lowering 83 degree high Wednesday—caused by a thunderstorm around Rome that upset the weatherman's 94 degree forecast. . . . Atlanta can expect weather that will be "partly cloudy, with widely scattered thundershowers Thursday and Friday, warmer Thursday, continued warm Friday."

The weatherman predicts a high Thursday of 90, after a low of 70, and extremes Friday of 72 and 92.

Proof that the on-again, off-again heat is the McCoy was offered by R. O. "Bob" McCallum, of Roswell, in the form of three-dozen hard-cooked eggs. He said the eggs were cooked in the back of his automobile by the sun's rays sizzling through the rear window.

Come Inside . . .

TREAT THE TROOPS better, Truman urges nation's cities	Page 10
AFL "THROUGH" with two national farm groups	Page 5
Bisher	12
Business	23, 24
Celestine Sibley	18
Classified Ads	24-29
Comics	30, 31
Crossword Puzzle	30
Dr. Brady	30
Ed Sullivan	30
Editorial Page	4
Financial News	23, 24
Jack Tarver	4
Leo Aikman	4
Obituaries	24
Ollie Reeves	4
Radio and Television	31
Society	18-22
Sports	12-14
Today's Events	10
Star Gazer	18
St. John on Politics	4
Theater Programs	22
Women's Features	18-22

House Opens Debate On Huge Arms Bill

Texan Sees Only Meager Hope Of Averting 3d World War

By C. P. TRUSSELL

New York Times News Service, Special to The Atlanta Constitution

WASHINGTON, Aug. 8—The House of Representatives began debate on the $56,000,000,000 armed services appropriation bill Wednesday, with its handler, George H. Mahon, (Dem., Texas) professing to hold "only a minimum of hope" that difficulties with Russia could be resolved short of war.

This conclusion was reached, Mahon told the House, after questioning top-ranking military men through 11 weeks of hearings.

From the Republican side, Richard B. Wigglesworth (Mass.), veteran member of the appropriations committee, cited the $56,000,000,000 as only "a down payment on tragic errors in judgement made at Tehran, Yalta and Potsdam."

The $56,000,000,000 was viewed in debate as an assessment of about $374 on each man, woman and child in the country, but the figure did not remain at that level. Mr. Mahon told the house that as of July 1 the department of defense still had available for expenditure some $37,000,000,000, which the pending measure would raise to $93,000,000,000.

KOREA OMITTED

Funds to prosecute the war in Korea during the current fiscal year were not contained in the pending measure. Mahon said that it was diffcult to estimate the costs of this operation accurately because of the general buildup of military forces. However, he told the House:

"The best estimate which I am able to compile, after making a study of the situation and conferring with defense officials, is that during the fiscal year which ended on June 30 last the cost of the Korean war was about $5,000,000,000. If the Korean war should continue through the current fiscal year the cost of the war—assuming that there would be no wide expansion of the fighting—would be $4,500,000,000."

BIG CUT AFFECTED

Before the bill went to the floor the appropriations committee had cut $1,542,608,500 from the $57,605,014,390 of original budget estimates. The measure was expected to be opened up for amendments Thursday. There were no signs, however, of any organized movement to cut much further.

While this record peacetime military money measure was under debate the House Committee on Rules voted to release for floor action a $5,768,720,328 authorization for construction of Army, Navy and Air Force bases and other facilities in the United States and overseas.

Republican House leaders were said to have given their approval to a move designed to attach to the armed services money bill a prohibition against the sending of troops to Europe in excess of the six divisions approved by the Senate, unless further congressional approval was given.

COMPLACENCY DEPLORED

In taking the $56,000,000,000 appropriation before the House, Rep. Mahon told his colleagues he had become "absolutely convinced" there was "no possible excuse for any degree of complacency on the part of the citizens of the United States at this time."

"In my judgment,' 'he said, "there is only a minimum of hope that our difficulties with Russia can and will be resolved short of war. Trends from cold to hot war, from little wars to big wars, do not have a tendency to reverse themselves short of an all-out explosion. So, while we seek for defense, seek to expedite the rearmament program and pray for world peace and a better understanding, we might as well face the tragic realities of the present situation.

"I agree with the military officials that war is not inevitable and I think it would be a tragic mistake for us to discontinue our efforts toward a peaceful settlement of the differences which exist between the United States and Russia," he declared.

Mississippi Ex-Governor Leads Race

JACKSON, Miss., Aug. 8—(AP)—Former Gov. Hugh White surged more than 7,000 votes ahead in Mississippi's hairbreadth gubernatorial race Wednesday night. Three candidates tussled for second place.

White bobbed back and forth between first and second spot in the early returns from Tuesday's Democratic primary but took a slim lead in the late morning that has grown steadily since.

The three-way scramble for the runner-up position juggled Ross Barnett, Paul Johnson, Jr., and Lt. Gov. Sam Lumpkin.

The 69-year-old White appeared certain to enter the runoff primary Aug. 28, but his opponent in that race was still in doubt.

Unofficial returns from 1,630 of the State's 1,782 precincts gave:

White, 82,322; Johnson, 75,074; Lumpkin, 73,585; Barnett, 71,409; Mrs. Mary Cain, 22,417; Jesse Byrd, 18,614; Kelly Hammond, 6,430; Jimmy Walker, 5,592.

The reported precincts totaled 355,443 votes.

In the lieutenant governor's race the tally was: Arrington, 90,316; Campbell, 32,992; Cook, 56,280; Gartin, 126,106; Hamilton, 19,640; Prisock, 9,169.

Gov. Fielding Wright, States' Rights vice-presidential nominee in 1948, was barred by statute from seeking a succeeding term.

Each candidate pledged support to the States' Rights movement and the campaign was devoid of hot political ussues. The nearest thing to an issue was the state's traditional Prohibition Law.

Mississippi and Oklahoma are the nation's only two dry states.

White, a personal dry, said he would oppose a referendum. Barnett, 52-year-old Jackson attorney making his first political race, and Johnson were the only out-and-out dry candidates. Johnson is the son of the late governor between 1940-44. Lumpkin took a similar position to White on prohibition.

The heavy vote was drawn by candidates for local county offices. The ballot in some counties listed more than 150 candidates, slowing down counting and tabulation.

Union Bars Reds

NEW YORK, Aug. 8—(AP)—The American Federation of Radio Artists, AFL, representing some 10,000 members across the country, announced Wednesday the adoption of a constitutional amendment barring proved Communists from membership in the union.

Staff Photo—Floyd Jillson

BREAKING THE (PIGGIE) BANK PAINS PARKS

TV-Radio Star Bert Parks, Hotel Man Joe Crocy

OWN N. Y. SHOW STARTS AUG. 27

TV Star Bert Parks Back; Recalls Radio Start Here

By PAUL JONES

Bert Parks Atlanta star who has become the "busiest personality in television and radio" during the past year, came home Wednesday to renew old acquaintances with the city and the people who gave him his big start in the entertainment world.

It was here many years ago that the young amateur contest winner began in radio, then regarded only as a "fad." This early success led to his "discovery" by CBS and to later triumphs on the Stop the Music, Break the Bank and the Bert Parks teevee and radio shows.

"I was only 18 when Jack Stapp, then manager of WGST urged me to take audition for the networks as singer," Parks said. "I was supposed to be 21 but, luckily, the network didn't ask for a birth certificate."

Stapp, who assisted a number of aspiring young Atlanta entertainers and announcers to climb the entertainment ladder, was reunited with Parks Wednesday night at a lawn party at the home of Parks' parents.

Also there were Carling Dinkler, Sr., owner and Joe Crocy, Manager of the Dinkler Ansley Hotel. It was on the roof garden of the Ansley that Bert first obtained work as an announcer. It was there that he was married to his pretty wife, Annette, in 1943 and it was there that he spent his honeymoon. Bert, Annette and the twins, Jeff and Joel, 5, and Annette (junior), 2, are guests there during their stay.

Parks said he plans to return to New York "immediately" to resume his daytime Bert Parks Show, which will be viewed on WSB-TV starting August 27.

His Break the Bank and Stop the Music, two of the top quiz shows on radio and teevee, will open their Winter seasons shortly after his arrival in New York, he said.

West Enders Ask Cream Vendor Ban

A move to banish ice cream vendors from Atlanta streets picked up momentum Wednesday after the West End Lions Club passed a resolution asking their removal.

This action came after Councilman Wayne Blanchard announced he would introduce a paper in Council to outlaw motorized ice cream salesmen.

He announced his proposed action after two children had died within two days from being struck by cars as they dashed for good humor trucks.

The Lions Club proposal, introduced by City Police Lt. J. J. Masters, chairman of the organization's safety committee, called for banning all ice cream peddlers from Atlanta streets.

Masters and Club President Charles H. Meyer said the resolution was passed by the club Tuesday night for health and safety reasons.

Coach Blames Football For Cadets' Cheating

WEST POINT, N. Y., Aug. 8—(UP)—Army Football Coach Earl Blaik admitted Wednesday that too much pressure from big-time football was the cause of the cheating scandal which resulted in the ordered ousting of 90 cadets.

The harried coach, who confessed to having "little sleep since this thing started," said there was much academic pressure on football players forced to give a lot of their time to gridiron preparations, and that they fell behind in their studies.

MacDonald

"Going out to the West Coast to play a game takes five days all told," he pointed out. "Naturally, a player is going to miss considerable classroom work during that time."

He attributed the "present regrettable situation to a physical and mental load which pushes even the cadet who does not participate in varsity athletics."

At the same time, Blaik admitted outstanding high school athletes who want to enter West Point get special tutoring so they can pass the tough entrance examinations.

"We would never be able to field a varsity team of reasonable caliber if a special six-week tutoring course was not given athletes prior to their entrance at West Point," Blaik said.

"The whole procedure is perfectly proper and correct and not contrary to the rules to the association to which we belong," insisted the 54-year-old grid mentor and director of athletics.

"This is the only way to keep our athletic setup going," he added, "and eight to 11 of our football players are acquired in this manner every year. We have no preparatory school such as other institutions have."

Blaik's remarks were occasioned by a Chicago Tribune story quoting Duncan MacDonald, Jr., a Flint, Mich., football prospect. He was quoted as saying he and 23 other athletic candidates were invited to West Point last May for a "free vacation" and urged to play football for Army. MacDonald subsequently charge in Flint he was misquoted in the Tribune story.

Blaik admitted 24 men were brought to the Academy for a "cram course," but added only seven of the men passed the course. Of the seven, only five entered the Academy.

MacDonald himself passed the examination, but later decided to attend the University of Michigan, Blaik said.

Obviously overwrought by the recent scandal involving 90 cadets—including most of his football team—accused of cheating in their examinations, Blaik explained the "informal tutoring had no official connection with the Military Academy.

According to Blaik, the tutoring course cost $1,200 for the 24 potential Army athletes who attended, the tuition being paid to civilian instructors "by interested graduates."

Arkansas Cadet Favors Expulsion

LITTLE ROCK, Aug. 8—(AP). A former West Point football player hinted Wednesday that he favored expulsion of the 90 cadets accused of cheating on examinations and said many cadets agree with him.

Alfred Bracy, home for a summer vacation, said the honor code which the 90 cadets, including some of the football team, stand accused of violating is "a very real and uncompromising spirit, in which there can be no laxity."

The former Little Rock all-state high school football player added that he quit the West Point grid squad because "it was impossible to go on with football and not violate the honor code."

Rest Ordered For Sen. Tobey

WASHINGTON, Aug. 8—(AP)—Sen. Tobey's office announced Wednesday that the New Hampshire Senator was stricken with a cerebral hemorrhage on July 15.

The statement said Tobey has been ordered by his family physician to take a complete rest at his home in New Hampshire for "the next few months."

The doctor has advised, the statement said, that the Republican Senator should be able to resume his Senate duties after this period of rest.

Consolidate Your Debts
• BUY • REFINANCE
• BUILD • REPAIR
Free Estimates—Prompt Service
STANDARD
Federal Savings & Loan Assn.
48 Broad St., Grant Bldg. MA. 6619

"Fabrics of All Kinds"
THE MILL END STORE
Slipcover—Upholstering
Drapery—Dress Materials—Towels
Sheets and Pillow Cases—Blankets
106 HUNTER ST., S. W.

ADVERTISEMENT
How To Hold
FALSE TEETH
More Firmly in Place
Do your false teeth annoy and embarrass by slipping, dropping or wobbling when you eat, laugh or talk? Just sprinkle a little FASTEETH on your plates. This alkaline (non-acid) powder holds false teeth more firmly and more comfortably. No gummy, gooey, pasty taste or feeling. Does not sour. Checks "plate odor" (denture breath). Get FASTEETH today at any drug store.

A Vase of CUT FLOWERS
5.00 Value
3.50
Weinstock's FLOWER SHOPS
8 Peachtree Arcade
East Point, 134 Whiteway
WA. 0908 North Side, 4090 Roswell Rd.

We Invite You to Enter The
SOUTHERN FEDERAL DOORS
FOR
SECURITY—SATISFACTION—SERVICE
Current Rate
3%
on Savings

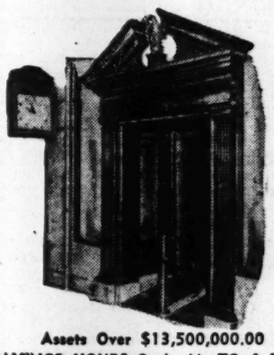

Out-of-Town Savings Solicited
Assets Over $13,500,000.00
SAVINGS HOURS 9 A. M. TO 4 P. M.
Savings placed with us by the 10th of any month earn from the first of that month.
SOUTHERN FEDERAL
SAVINGS & LOAN ASSOCIATION OF ATLANTA, GA.
Established 1936
JOHN L. CONNER, President
MAin 1935-6 Ground Floor, Hurt Building

FROST
FOR
FORD SERVICE
450 PEACHTREE
WA. 9070
"A Better Deal Always"

Fewer Than 30,000 Voters Went to Polls in State

Final returns Wednesday on local elections held Tuesday simultaneously with a listless state general election for three unopposed Solicitors-General showed the following results:

Rome voted, 2011 to 596, to discontinue legal sale of wine. Sale of liquor is already banned.

Dublin elected Rep. Herschel Lovett as Mayor over the incumbent, Dr. J. E. Beddingfield, 807 to 566.

Brunswick chose Paul Morton over Sam Levine, 1,295 to 759, to fill the unexpired term of Mayor A. W. Gragg, resigned.

T. P. Tomlinson was chosen Ordinary of Cook County to fill the unexpired term of the late A. H. Roberts. He received 514 votes, 19 more than Perry McCranice. Others in the race were James Dampier, 339, and Jessie Hancock, 146.

B. B. Heery defeated Reginald McDuffie, 5,431 to855, for City Judge at Savannah.

C. C. Perkins won a four-way race for Representative of Carroll County, defeating Dr. Thomas Luck, Herschel Reid, and Ray Chadwick.

A scattering of "write-in" votes were reported in the state election for Solicitor-General of the Rome, Americus, and Macon circuits, but Nominees John Davis of Rome, Wingate Dykes of Americus, and William West of Macon had no formal opposition.

There were 37 "write-in" votes in Rome, and two in Macon.

First official consolidated returns to reach Secretary of State Ben Fortson's office Wednesday indicated the state totals wouldn't even reach the low of 30,000 anticipated. They came from Fulton, Bibb, and McDuffie counties.

This simple report came from McDuffie:

"Election held and no votes cast."

Not even the three election holders who signed the report bothered to cast their ballots.

The per-voter cost of holding the election in Fulton County was approximately $9. Only 457 persons voted, and the total cost to the County to hold 72 voting booths open was $4,000. Fulton re-elected County Surveyor Joe Steed in addition to participating in the state election.

Only 614 persons cast their ballots in Bibb County.

Unofficial reports showed 88 votes cast in Lowndes County.

BUMPY SKIN MISERY
Itchy, burning bumps (blackheads) quickly eased! Black and White Ointment soothes, aids healing. 25c, 60c, 35c. Also use Black and White Soap.

THE ATLANTA CONSTITUTION
Issued every weekday morning except New Year's Day, July 4, Labor Day, Thanksgiving and Christmas, and entered as second-class matter at the Post Office at Atlanta under Act of March 3, 1879.
The Atlanta Constitution (morning), The Atlanta Journal (evening), and The Atlanta Constitution and The Atlanta Journal (Sunday) published by Atlanta Newspapers, Inc., 10 Forsyth Street, Atlanta, Georgia.
Subscription prices by carrier Morning and Sunday or Evening and Sunday, 1 week, 40c; 1 month, $1.75; 3 months, $5.20; 6 months, $10.40; 1 year, $20.80. Morning or Evening daily only, 1 week, 30c; 1 month, $1.30; 3 months, $3.90; 6 months, $7.80; 1 year, $15.60. Morning, Evening and Sunday (13 issues), 1 week, 70c; 1 month, $3.03; 3 months, $9.10; 6 months, $18.20; 1 year, $36.40. Single copies: Daily, 5c; Sunday, 15c. Plus 3% sales tax on sales and deliveries made within the State of Georgia. Subscription prices by mail on request.

CASTERS—TRUCKS
CONVEYORS IN STOCK
JOHN W. CARLSON
WM. H.
33 North Ave. at Spring St.
EL.

"It's the Bourbon Buy of the Century"

Enjoy this
90 PROOF STRAIGHT BOURBON
famous for
OLD TIME QUALITY!

STRAIGHT BOURBON WHISKEY • NATIONAL DISTILLERS PRODUCTS CORPORATION, N.Y.

Economy Auto Stores
NOW ONLY $37.46 DOWN!
WITH 18 MONTHS TO PAY THE BALANCE

Philco Model 1612
TERMS LOW AS $3.00 A WEEK
PHILCO 16-INCH
BALANCED BEAM TELEVISION WITH BUILT-IN AERIAL!
Here is the quality BIG SCREEN television set that you can afford. Full 145 sq. in. screen. Custom duplex chassis. Built-in aerial. 19 tubes plus 4 rectifiers. Cabinet finished in dark mahogany and rich maroon Cordovan leather.
Trade-in your old small screen TV today. Your trade-in may cover part or all of your down payment and also lower weekly payments.
NEW LOW PRICE!
16" MODEL # 1610 WITHOUT BUILT-IN AERIAL SYSTEM $199.95 PLUS WARRANTY
$229.95 PLUS WARRANTY AND GA. SALES TAX

Economy Auto Stores
• 3093 P'tree Rd., Buckhead • 423 Moreland, L'tl 5 Pts. • 851 Gordon in West End
• 123 So. Main, East Point • 741 Marietta at Ponders • Whitehall at Mitchell
ATHENS . . . COLUMBUS . . . GRIFFIN . . . LAGRANGE . . . ROME

SAVE 50% AND MORE ON DAVISON'S Semi-Annual CLEAN-UP-DAY!

Dresses, Shoes, Sportswear, Millinery, Summer Coats, Suits, Lingerie and Handbags

65 Famous Suits

Black, navy, pastels!
Sizes 10 to 20, 14½ to 22½

12.00
Orig. 24.50

32 Summer Coats

Rayon faille short coats, long coats, wool short coats. Sizes 10 to 18.

$14 to $35
Orig. 29.98 to 75.00

73 Deb Toppers, Dusters, Long Coats and Summer Suits. Sizes 9 to 15.

2.99 to $22
Orig. 5.98 to $45

Davison's Second Floor

Second Floor Sportswear

	Orig.	NOW!
392 Sundresses, sport shirts, skirts, blouses, swim suits, playsuits, misses' sizes	4.95 to 39.98	1.99 to 19.99
172 Blouses . . . Hawaiian prints, cottons, rayons, crepes	4.59 to 10.98	1.99 to 4.99

Street Floor Sportswear

197 Cotton skirts	3.98 4.98	1.99 and 2.99
203 Blouses	2.98 to 5.98	1.99 to 3.99

57 Women's Shop Dresses

4.99 to 32.00
Orig. 10.98 to 69.98

Sheers, cottons, prints . . . regular and half-sizes.

111 Daytime Dresses

5.49 to 7.49
Orig. 10.98 to 14.98

Printed jerseys, embroidered linens, pastel jerseys, misses' and half-sizes.

152 Plaid Ginghams, misses' and half-sizes, orig. 5.99 — 2.99

Davison's Second Floor

33 Casual Shop Dresses

6.49 to 19.99
Orig. 12.98 to 39.98

Cottons, sizes 10 to 20.

Davison's Second Floor

403 Budget Mezzanine Dresses

3.99
Originally 8.98

Cottons, sheers, prints, pastels!
Sizes 10 to 20. 14½ to 24½

Davison's Budget Mezzanine

Save 50% and more!
92 Georgian Room Dresses

$14 to $44

Orig. 29.98 to 89.98

Cottons, sheers, prints, cocktail dresses! Misses' sizes.

Davison's Second Floor

35 Deb Evening Dresses

3.99 to 29.99
Orig. 12.98 to 39.98

Organdies, rayon crepes, nets! Sizes 9 to 15.

Davison's Second Floor

76 Deb Dresses, sizes 9-15

Orig. 7.98 to 29.98

2.99 to 14.99

151 Misses' Dresses

6.99 to 14.99
Orig. 14.98 to 35.00

Dark sheers, pastel prints, sizes 10 to 20.

Davison's Second Floor

Save 50%

and more on hundreds of

Summer Hats

1.00
Orig. 1.98 to 5.00

2.00
Orig. 5.98 to 7.98

Little hats and big . . . marked to an all-time low, only 1.00 and 2.00!

Davison's Budget Mezzanine

Save 50% and more!
Lingerie

Nylon Tricots

	Orig.	NOW!
24 Lace-trim panties, pastels	5.95	1.99
31 Tailored slips, broken sizes	5.00, 6.00	2.49, 2.99
27 Pastel gowns, broken sizes	15.95, 17.95	7.99

Davison's Tricot Lingerie, Street Floor

Rayon Crepes

	Orig.	NOW!
26 Strapless slips, pink, broken sizes	3.98	99c
83 Slips, broken sizes	3.98	2 for 2.98
38 Shortie pajamas, broken sizes	3.98	1.99

Davison's Lingerie, Street and Second Floors

Save 50% and more on Handbags

	Orig.	NOW!
111 Straw and linen bags	7.98	2.99
66 Leathers, year-round failles	7.98-10.98	4.99
52 Assorted summer bags	1.98-2.98	1.00

All prices plus tax

Davison's Handbags, Street Floor

Save 50% to 70%! Women's Famous Shoes

	Orig.	NOW!
Famous Seymour Troys	22.95	10.88
Famous Martiniques, DeLiso Debs, Selby Arch Preservers	14.95 to 18.95	6.85
Famous Red Cross Shoes and Troylings	9.95 to 15.95	4.85
Famous Sandler of Boston Casuals, Fortunettes, Orchids, Selby Casuals	6.95 to 11.95	3.49

Amazing reductions! You actually save 50% to 70% on these famous shoes Thursday at Davison's. Sizes 4½ to 10, AAAA to B and we've plenty of large sizes.

Davison's Shoe Salon, Second Floor

Budget Mezzanine Shoes

Save 50% to 70% on famous Foot Flairs, Beautycrafts, other popular Budget Mezzanine shoes! Year-round fashions at the year's low price . . . only 3.49!

3.49
Orig. 7.50 to 9.95

Davison's Budget Mezzanine

Everything on sale 9:30 a. m. Thursday. No phone, mail or C. O. D. orders

THE ATLANTA CONSTITUTION

THURSDAY, AUGUST 9, 1951

CLARK HOWELL, Publisher
RALPH McGILL, Editor

JACK TARVER, Assistant to the Publisher
WILLIAM H. FIELDS, Associate Editor

More Aid for Chiang Kai-Shek

The administration has asked Congress to approve a $307,000,000 aid program to Chiang Kai-shek, claiming it is to enable him to defend the island, and not necessarily become an aggressor.

This is not likely a change of policy toward, or an indorsement of, Chiang Kai-shek. It can best be analyzed as a bid for strength and a notice to the Russians, Koreans and Chinese that if the talks at Kaesong break down we will remain in the war and will increase our strength by newly equipped and trained forces from Formosa.

By all accounts Chiang has a good hard-core of personnel, well trained and ready for combat, totaling about 40,000 men. But, he has under training perhaps 30 divisions, give or take five. In other words, if they are combat divisions of 15,000 men each, he has a force of about 400,000 men.

If we could take about seven divisions, or about 100,000 of these, we could throw against the Chinese and North Koreans a force of Chinese, Koreans and United Nations troops from many countries. The propaganda value would be good, as would the practical results. Our leaders would be worried. They have never trusted Chiang's troops and few are the commanders who would even now want them on their flanks. But, integrated with other battle-tested men, they would be of value

At any rate, this decision to ask for aid to Chiang's army is a forceful reminder to the Russians and a Chinese that we do not intend to leave Korea until there is a truce and the best possible guarantee against new aggression.

Viewed in that light, the administration's request is a wise one. By all means let the men be trained. If we do have to use them we will want them to be as effective as possible.

Local Election of Local Officials

Tuesday's state-wide election to fill vacancies in the office of solicitor general in three judicial circuits cost the taxpayers an estimated $50,000 or, roughly, $2 per vote.

In Fulton County alone the election cost more than $4,000 and only about 450 voters went to the polls. The cost per vote here was slightly less than $10.

Though Tuesday's election was occasioned by an oversight in drafting new provisions on filling vacancies in the 1945 state constitution—an oversight that surely will be remedied as soon as the General Assembly can submit an appropriate amendment to the people—the ridiculous waste and expense of such a vote points to another needed change in our election laws.

Tuesday's election was a state-wide one because solicitors general, along with superior court judges, are classified as state officers. On numerous occasions the General Assembly has considered measures which would provide for election of these officials by the voters in their own circuit alone. That is a sensible proposal and it ought to be adopted. Superior court judges and solicitors properly are local officials and should be elected as such.

Another New Plant for Georgia

The proposed construction of a paperboard plant near Jesup which is expected to represent an eventual investment of 15,000,000 to $25,000,000 is another big step forward in Georgia's industrialization program.

Announcement of the plant follows by only a few weeks the announcement that a $20,000,000 mill will be established at Rome by the Mead Corporation. It is a good omen that two more national concerns came to almost simultaneous decision to locate in the state.

The Jesup plant will be built by the Mengel Company which operates a number of corrugated box plants in other states.

We join in welcoming the new company to Georgia and congratulate Jesup and Wayne County on being chosen as the location for so promising a development.

Ice Cream Vendors and Children

In a 48-hour period in Atlanta two young children have been struck down and killed by automobiles while crossing the street to or from an ice cream truck, the likes of which visit residential sections of the city in a steady stream during the warm months.

It was the third such death this season.

In the words of the Greater Atlanta Safety Council, something must be done.

The ice cream vendors must share responsibility along with parents and motorists. They are morally, and probably legally, responsible to a great degree. In one of the two recent fatalities, the victim already had made her purchase and was returning across the street when she was struck. In the second accident the child was struck while crossing the street to get to the vendor's truck.

Parents who allow small children to cross the street unescorted are inviting a repetition of such accidents.

Councilman Wayne Blanchard has proposed that City Council ban motorized ice cream trucks from the streets. While we commend Mr. Blanchard's motives and appreciate his grave concern over the situation, it ought to be pointed out that a great many vendors in the city use push-carts. To prohibit truck vendors would be merely to increase the number of push-cart vendors.

If all vendors and parents would follow the six rules laid down by the Safety Council in a letter to vendors, the likelihood of more child deaths from this cause would be greatly diminished.

The rules are:

1. Encourage parents to accompany a child when he is crossing the street.
2. Escort a child across the street when an adult does not accompany him.
3. Park the vehicle as near the right curb as possible.
4. Sell only from the curb side of the vehicle.
5. Park 100 to 150 feet from an intersection.
6. Avoid parking directly behind or in front of any parked car which might block visibility.

We have another suggestion. It is that City Council outlaw the use of bells or music-making devices on all vending vehicles, push-carts or trucks. These noise-makers properly can be classified as a public nuisance. Moreover, the noise is confusing and easily could contribute toward more accidents.

Whatever else is done, the vendors must be made to understand their share of the responsibility for the safety of their child patrons. It may be that serious consideration ought to be given to banning both the push-cart and truck vendors from the streets.

THE PULSE OF THE PUBLIC

Challenge to Klan

The Editors: Congratulations to Mrs. Connie Clack of Lithonia for her challenge to the Ku Klux Klan!

If only more Georgians would rise and dare oppose them! I can't help wondering—are they planning to burn crosses in heaven—or elsewhere?

If it is true that there are two sides to every question, will a member of the KKK please show us the good side of this?

Smyrna. MRS. JOHN GOSS.

'Mistaken Idea'

The Editors: People in the South have the mistaken idea that they love their section more than residents of other areas. I have found in my travels people love the section where they were born and reared.

I sure hated to leave my home town and move South. According to the Southern manner, I should have had my home-town paper make a big fuss about it as follows as they do in the South:

"Mrs. Grand Army of the Republic is moving South, however she will continue to be narrow, and provincial, and not try to conform to life as lived there. She hates to leave the rich old loamy black soil of her beloved Northland; however she is taking a picture of Gen. U. S. Grant with her to hang over her mantel, which I am sure will make the people there simply adore her."

Atlanta. GRACE PARKER.

'A Source

The Editors: I should like to suggest to Mr. Stephen C. Singleton of Miami, Fla., that he get in touch with Dr. Howard B. Rand, Haverhill, Mass. I believe he has the desired information, for he has made a life study of Israelitish history.

Jasper. MRS. ROSE E. BAKER.

Sunday at Stone Mountain

The Editors: Thought the enclosed clipping from The New York Herald Tribune might interest you. It was written about this time last Summer during a short visit to Atlanta.

ULRICH TROUBETZKOY.

Richmond, Va.

From far away they might have been the Blue
stragglers, Army of Tennessee,
perhaps the Gray, Hardee's reconnaissance . . .
but this was now, the picnic travesty,
with sticky bottles, crumpled paper bags,
the ragged flesh of watermelon rind,
noisy with flies, the crusts of sandwiches,
debris of a hot Sunday left behind.
The children squeal, mock terror, as they play
the make-believe of battles. Lovers climb
toward the wind-crippled pines, near vertical
pathways to isolation. Pantomime
sketches the vignettes of the holiday:
the tourists gaping at the granite Lee
and littering the mountain with their own
impudent footnotes to its history.

A Slogan

The Editors: In this time of unrest and danger, I wish to present for your consideration, and that of the public, a slogan:

"Be on your guard, stand firm in the faith, live like men, be strong! Let everything that you do be done in love."—1st Cor. XVI.

Tifton. R. EVE.

M. L. ST. JOHN

Can a Politician Also Be Honest?

Can a person hold a political job and be honest? How does one go about being a successful politician? One of Georgia's most successful political figures, former Gov. Arnall, was asked these questions by law students at Emory University in a forum. The first impertinent question shows the damaging effect the graft and corruption by some politicians has had on the entire field of public office.

"There are more honest politicians than there are corrupt politicians," Arnall shot back. It is probable that the people generally have overlooked this fact in all the publicity on crooked politicians. The spotlight has been on Washington where a sickening number of men in high office have been exposed as grafters. Occasionally, the audit will show a few people in state government doing something wrong. This is highly publicized to keep the people alert on their government, and to warn others not to steal.

Day by day, though, hundreds of state officials and employes, and thousands of national officials and employes, go along faithfully and honestly performing their duties. It is doubtful if there are any more crooks in governmental jobs than there are in any other type of profession. They get more publicity because they are stealing mine and your money.

Lax Interest "Politicians are as good as the people force them to be," Arnall told the students. "Sometimes Americans are fortunate in getting better government than they deserve, from the amount of interest they take in it."

The people are constantly urged to take more interest in politics. The second question, then, is how does one go about becoming successful in politics.

Well, Ellis Arnall started running for the Legislature about the time he left school. He ran for Speaker Pro Tem soon after his nomination. After becoming Attorney General, he campaigned for almost two years for the Governorship before defeating the incumbent, the late Gov. "Gene" Talmadge. What is Arnall's advice on success in politics?

"Start at the bottom," he said. "Get active at the precinct level and work your way upward. The trouble with most newcomers in politics is the same as those in business—they want to start out as President of the company."

Attack Arnall took a backhanded slap at Roy Harris for his attacks on Emory University—a slap that also hit Gov. Talmadge. Said Arnall: "I have read there are some who look askance at this great University . . . some doubt that financial grants should be continued . . . some wonder if this school is not educating hot-heads. . . . I am delighted to be here. . . . I feel that this Christian University will mean much to the progress of our nation and to the cause of academic freedom."

The political talk by Arnall, after many months of political silence, is causing speculation.

Governor Arnall predicted the person who wins the next Governor's race will be someone who had "nothing to do with enactment of the sales tax which is shackling the people of Georgia." We don't agree. There has been a minimum of criticism of the sales tax even now, before the expanded program of state services is put into effect. The Governor's race is three years off. If the Talmadge administration carries out its promise of expansion of schools, roads, welfare, and health (and the first month's operation under the expanded program indicates it will), a majority of the people of Georgia won't resent the fact that the Legislature voted for a sales tax in 1950 to finance these services.

A sales tax alone is unfair. The Talmadge administration will have time to complete total tax revision before election time. Perhaps three or four years from now, a sales tax won't be needed. Gov. Talmadge, who also had expressed opposition to a sales tax, showed courage in sponsoring it as necessary to finance expanded services at this time. Talmadge, himself, will be constitutionally barred from running for Governor next time. But with schools getting unprecedented aid, roads being paved and health and welfare facilities being increased, we cannot see Georgians turning on those men—Talmadge critics as well as Talmadge supporters in the General Assembly—who devised a way to pay for these services which the people demanded.

GLADSTONE WILLIAMS

What Standards In the Senate?

WASHINGTON—The country will see some point to the moralizing that has been going on against members of the U. S. Senate who have professed feelings of profound shock over the revelation of cheatings at West Point but who have shown a callous disregard of the moral squalor involving two of its own members in the Maryland election case.

By a coincidence the two stories broke on the same day. The special Senate committe which investigated the Butler-Tydings contest in Maryland filed its report about the same time the West Point dismissals were announced. Many senators blasted the West Point cheaters, yet had little or nothing to say about the "horrible Maryland election."

Since then Sen. William Benton (Dem., Conn.) has put the matter in truer focus by offering a resolution aimed at the expulsion of Sen. Joseph R. McCarthy, Wisconsin Republican who played a leading underhand role in the Maryland contest.

Report The Senate committee, made up of three Democrats and two Republicans, unanimously denounced "the despicable 'back-street' type of campaign" that was run in Maryland last year in behalf of Sen. John Marshall Butler, Republican, who defeated former Sen. Millard Tydings, Democrat.

The low and fraudulent character of the campaign was typified by the publication of a fake photograph purporting to have Senator Tydings engaged in friendly discourse with Communist leader Earl Browder. Senator McCarthy is shown to have been the moving spirit behind much of the shady practices revealed. Even the committee report described him as one of the major outside influences responsible for the dirty work, with members of his staff actively taking part.

In view of the indictment brought against McCarthy by an official investigating body of the Senate itself. Senator Benton says the chamber has no course but to move his expulsion.

Through some strange process of reasoning, the committee found the evidence did not justify the unseating of Senator Butler, though he was the beneficiary of the unsavory tactics employed.

'Courtesy' It is interesting to consider what the Senate would do to these two men if, divorced of their present status, their names should come before the body for confirmation of some presidential appointment. Both would be slaughtered, beyond doubt.

But the thing called senatorial courtesy, which is a product of the club atmosphere that prevails in the Senate, will probably allow both to keep their seats. The Benton resolution bearing on McCarthy will hardly command the necessary two-thirds majority for passage.

McCarthy is all the more of a stigma on the Senate because of his record of making all sorts of irresponsible charges smearing officials as Communists and fellow travelers.

Until the Senate clears its list of men who have arrived there by cheating and who have practiced open frauds behind the immunity given by the chamber, it ill behooves the body to condemn a few cadets at West Point who got caught engaging in the ancient though somewhat unhonorable practice of cribbing.

The Senate itself sets an immoral standard by permitting McCarthys and Butlers to sit in its ranks.

JOHN MARVIN RAST

"A man's life consisteth not in the abundance of the things which he possesseth."—Luke 12:15.

Martin Luther testified that he had held many things in his hands, and had lost them all; but whatever he had placed in God's hand, that he still possessed.

Is not this also your testimony and mine?

Many among us today are slaves to stuff. Some have much, some little.

It is not the quantity that determines our peace. It is our basic attitude, our conception of money

If gain is with us a mania, never satiated, we shall know no peace and our lives will be largely fruitless.

To heed the call of God to a stewardship of production, of saving and of giving is the highway to joyous possession.

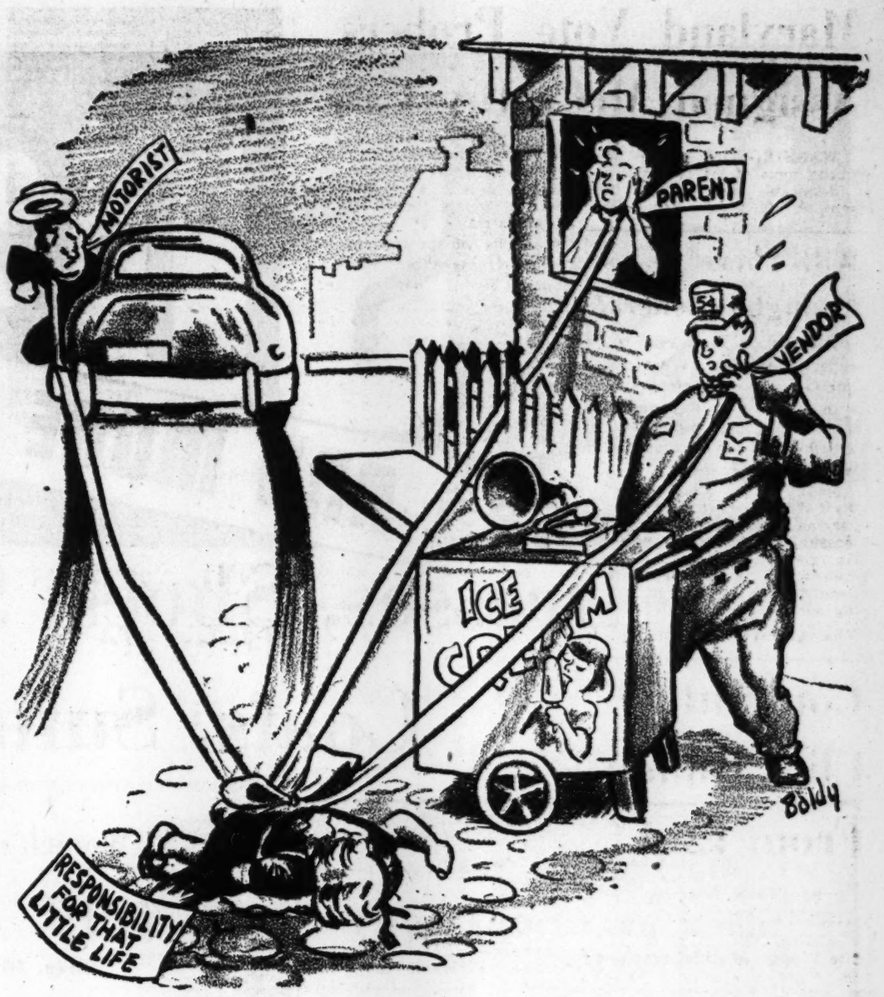

Tied to Her Apron Strings

LEO AIKMAN

A Mirror on Motor Manners

Courtesy pays, but rudeness slays. That in general was the theme of a "guest" column yesterday from E. C. Sanders' Rockmart Journal. The Sanders claim was that lack of manners is as much a cause of highway accidents as carelessness. Further evidence to substantiate his claim is that a traffic rating test recently released puts the emphasis on being a gentleman or lady at the wheel. The quesionnaire comes from the Automotive Safety Foundation. If you answer "yes" on eight of the nine questions, your rating is excellent. Seven "ayes" means good, five and you're only fair. If you answer "yes" on less, then you'd better get a horse or stay off the streets. Here are the nine queries with a space provided for you to check your answers:

(1) Do you drive and walk as you want your teen-ager to drive and walk? Yes—— No——.

(2) Do you devote full time and attention to your driving, not allowing yourself to be distracted by a charming companion, beautiful scenery, an exciting game on your radio, or an argument with your wife? Yes—— No——.

(3) Do you control that impulse to blow your horn or "blow your top" at the actions of pedestrians or other drivers, even though you yourself do the very same things, such as cutting in and out of traffic or dawdling along in the middle of the road? Yes—— No——.

(4) Do you adjust your speed at all times to existing road, traffic and weather conditions, especially at night; in rain, fog or snow and on icy roads; and drive so that you can always stop "within the assured clear distance ahead?" Yes—— No——.

(5) Do you really give pedestrians and other drivers the right of way? Yes—— No——.

(6) Do you put a definite very low limit on the number of beers, cocktails or highballs that you take if you are going to drive? If you have gone over your limit, do you turn the wheel over to the nondrinker to drive, take a cab, or wait till your head clears before driving? Yes—— No——.

(7) Do you communicate your intentions well in advance to other drivers and pedestrians, by means of hand or turn signals, flashing of your stop light, and position of your vehicle on the roadway? Yes—— No——.

(8) Do you keep under control the urge to indulge in impatient driving, with violent starts, stops and turns? Yes—— No——.

(9) For women only—Do you expect no more than equal consideration from men drivers at all times in the right-of-way? Yes—— No——.

(10) For men only—If the driver in front of you does something she shouldn't, do you refrain from muttering "woman driver!"? Yes—— No——.

Count up now and 'fess up. How do you rate?

THOMAS L. STOKES

Politics—In The Better Sense

WASHINGTON—It often takes a newcomer with the "outside look" to remind an old institution, such as the United States Senate, of its standards and its obligations to itself and the nation. In the case of such a clubby and self-protective fraternity as the Senate that, incidentally calls for considerable courage. That's what Sen. William Burton (Dem., Conn.), previously a businessman, has done for the Senate through his resolution asking it to investigate whether Sen. Joe McCarthy (Rep., Wis.) should be expelled for his activity in last year's Maryland campaign and "his other acts since his election to the Senate." These latter, as everyone knows, include the vilification without foundation of many persons—the majority of them in the State Department but also Secretary of Defense George C. Marshall—which was done behind the senator's cloak of congressional immunity. His conduct has introduced a new word into our language—"McCarthyism."

Months ago, seven of the Wisconsin senator's Republican colleagues spoke out in a "declaration of conscience" against the technique he has used.

Two of the senator's Republican colleagues, Sens. Margaret Chase Smith of Maine and Robert C. Hendrickson of New Jersey, joined in the report of the rules and administration subcommittee headed by Sen. Mike Monroney (Dem., Okla.) which investigated the 1950 Maryland campaign. That report scored the campaign conducted on behalf of Sen. John M. Butler (Rep., Md.,) in which Senator McCarthy and members of his staff participated, as the "despicable 'back-street' type" and assailed as "unfair" and "odious" a campaign tabloid which, the subcommittee found, Senator McCarthy's staff had helped to prepare. It was directed at the veteran Sen. Millard F. Tydings (Dem., Md.) whom Senator Butler defeated.

Senator Tydings' offense, as far as Senator McCarthy was concerned, was that he was chairman of the Senate foreign relations subcommittee which investigated the Wisconsin senator's charges of Communists in the State department and found them without any proof whatever. Senator McCarthy was severely criticized in a majority report, whereupon he cried "whitewash." To this day he has not come up with a single name, which is often overlooked in the furor he stirred up recklessly all over the country.

With the Maryland election report the bill of particulars against the Wisconsin senator, himself, is growing longer and it is based on proved facts. Senator Benton boldly took the leadership to use the record for an expulsion move. This serves to concentrate the issue against the Wisconsin senator and McCarthyism as an offense against the Senate itself, its standards and its traditions.

It offers a rallying point for those who want to hold McCarthyism up to the light so that all citizens see its dangers to fundamental American rights. Politely suggesting that Senator McCarthy resign forthwith, Senator Benton said that is what "a high percentage of members of this body" would do in the face of such a report by five of his colleagues as that on the Maryland campaign.

Senator Benton's move was immediately hailed by Senator Wherry (Nebraska), Republican leader, as political in motive, which was of course not unusual. It was that, of course, representing a long-delayed counterattack to meet an issue that was effectively exploited against the Democratic Party in the 1950 elections and, from all signs, is to be used again.

But it is more than "politics" in the usual sense. It is politics in the better sense where a member of a responsible party undertakes to rally his party to strike at an influence—McCarthyism, in this instance—which is harmful to our politics and our society.

OLLIE REEVES

Just a Rhyme a Day

"Government price controls will continue with half-hearted effectiveness and it is up to the public to give battle to the inflation spiral by acquiring only what is actually needed."—Trade note.

We hear folks complaining wherever we go . . . that the prices are high and the incomes are low . . . their standard of living is cut to the bone . . . and the times are the toughest they ever have known.

Now, let us be honest, let's both tell the truth . . . we had very much less in the days of our youth . . . the wages were little and prices were low . . . and we did without much but continued to grow . . . if the stuff was too high, we would pass it up then . . . and I bet if we tried we could do it again.

"Now, why doesn't Truman and Congress," folks say . . . "do something to cut the high prices we pay."

"Controls," we have had them, what good did they do . . . there's always some crook who will sell it to you . . . there's always a sucker, a prospect in sight . . . to prove that the statement of Barnum was right . . . you just let the stuff rest awhile on the shelves . . . and the people who sell it will come to themselves.

But . . . we either don't care, or we don't understand . . . the immutable law of "supply and demand."

Maryland Vote Probers Assigned McCarthy Case

WASHINGTON, Aug. 8—(AP)—The Senate committee which denounced some of the tactics in the 1950 Maryland senatorial contest as "despicable" was assigned Wednesday to pass on a move to oust Joseph R. McCarthy (Rep., Wis.) from the Senate for his part in the campaigr.

It got the job shortly after Sen. Wherry, Nebraska, the Senate Republican Leader, had charged—and the Democratic National Committee had denied—that the move against McCarthy was an attempt by the Democratic organization to take the heat off its own chairman, William M. Boyle, Jr.

Only Tuesday an Expenditures Investigating subcommittee had agreed to look into charges that Boyle attempted to influence Government loans or contracts. Boyle has denied the accusation.

The Senate Rules Committee by a vote of 9 to 3 Wednesday approved, for transmission to the Senate itself, a report from a Privileges and Elections subcommittee which said a "despicable, 'back street' type of campaign" was put on for Republican John Marshall Butler in Maryland. The report noted that McCarthy was active in Butler's behalf in the campaign which cost the veteran Democrat Millard Tydings his Senate seat.

At the same time the full Privileges and Elections Committee, headed by Sen. Hayden (Dem., Ariz.), turned over to the subcommittee the resolution by Sen. Benton (Dem., Conn.), calling for expulsion of McCarthy.

The full committee approved the subcommittee report and also endorsed its vote to refer the document to the Justice Department.

Benton is pressing for quick public hearings, but Sen. Gillette (Dem., Iowa), chairman of the subcommittee, told reporters it would be "considerable time" before his group could do anything about it.

Two Republicans on the Rules Committee — Sen. Hendrickson, New Jersey, and Margaret Chase Smith, Maine,—voted with the Democrats to pass the Maryland election report along to the Senate. The Democrats with whom they aligned themselves were Hayden, Gillette, Benton, Green (R. I.), Clements (Ky.), Monroney (Okla.) and Hennings (Mo.).

The three Republicans in opposition were McCarthy, Wherry and Jenner (Ind.).

Will There Be Enough Teachers?

With 10,000 more students expected in Georgia schools this Fall than ever before, and with the Minimum Foundation Plan going into effect, will there be enough teachers to meet the demands?

M. L. St. John, Constitution Staff Writer, has made a survery and come up with an interesting report on what Georgians can expect from their school system this Fall. Read it in your Friday morning edition of

The Atlanta Constitution

Committee Clips Billion From ECA

By FELIX BELAIR
New York Times News Service
Special to The Atlanta Constitution

WASHINGTON, Aug. 8—The House Foreign Affairs Committee rode roughshod over administration protests Wednesday to clip about $1,000,000,000 from the pending $8,500,000,000 military and economic foreign aid program and to provide for its administration by an independent agency under an official of cabinet rank.

In a sudden burst of speed calculated to bring a bill before the House Thursday, the committee rejected eleventh-hour appeals from Secretary of State Acheson, and William C. Foster, Economic Co-operation Administrator, that it reconsider a $700,000,000 cut proposed by Rep. Richards of South Carolina, committee chairman.

CONGRESS PRESSURE

The State Department already had capitulated for the administration to mounting Congressional demands for the "single agency" plan of administering the global military and economic aid plan. It remained to be decided whether the International Security Affairs committee of the State Department was to be abolished altogether or to undertake presidential assignments.

It was the administration's proposal that its mutual security program be administered jointly by the Departments of State and Defense and the Economic Co-operation Administration, with the International Security Affairs Committee functioning as a co-ordinating agency.

BRADLEY SUMMONED

At the other end of the capitol, the Senate Foreign Relations and Armed Services Committees summoned Gen. Bradley, Chairman of the Joint Chiefs of Staff, to discuss in secret session Thursday an administration proposal for $307,000,000 of military and economic aid to the Chinese Nationalist Government of Formosa.

Meanwhile, the Senate group heard testimony from R. Allen Griffin, director of the ECA's Far Eastern division that substantial American aid to Formosa will be required "indefinitely" or as long as we hope to keep that island out of Communist hands.

Sen. Connally of Texas, chairman of the foreign relations group, quoted the witness as saying that "Formosa cannot support itself plus the Chinese Nationalist Government and military establishment plus the Chinese refugees from the mainland." Sen. Connally said $90,000,000 of the $307,000,000 proposed for Formosa would go for economic aid and accounted for almost half of the total economic assistance planned for all Southeast Asia.

Staff Photo—Frank Tuggle
MASONS SHAKE HANDS
Rep. Davis, Left, Dr. Standridge

Sen. George Delegate to Pact Signing

U. S. Sen. George (Dem., Ga.), is among delegates chosen to represent the nited States Sept. 1, at a San Francisco conference at which this country, New Zealand and Australia will sign a mutual security treaty guarding against Pacific aggression, it was announced Wednesday night in Washington.

Sen. George

Developed to meet the fears of Australia and New Zealand of Japan, the pact provides that each country would "meet the common danger" in accordance with its own constitutional processes in event of an armed attack in the Pacific area.

The pact will be signed in advance of the Japanese peace treaty conference which begins in San Francisco on Sept. 4. The two treaties will be followed by the signing of a defense pact between Japan and the United States.

In addition to Sen. George, the American delegation will include Secretary of State Acheson, Ambassador Dulles, Senators Connally (Dem., Texas) and Wiley (Rep., Wis.)

POLICE BLOTTER

Clure's Son Ordered Held By Coroner

A Fulton County coroner's jury Wednesday ordered a 14-year-old boy held on a charge of voluntary manslaughter in connection with the rifle-slaying of his father.

Jack Clure, 14, of 1743 Ellen St., N. W., was taken to Fulton Tower on a warrant issued by Coroner Ed Almand. However, Deputy Sheriff Ed Johnson said $500 bond was posted for the youth immediately after his arrival at the Tower.

Fulton Dets. L. C. Hay and O. W. Jordan quoted the youth as saying he fired a .22 rifle at his father, Albert Mitchell Clure, 40-year-old Southern Railway fireman, because the father refused to purchase more ammunition for the rifle.

Clure died a short while after being admitted to the hospital.

Caught in Chase

James E. Dingler, 21, of 180 Rineheart St., S. E., and Jack Hardy, 22, of 561 Glenwood Ave., S. E., were booked at City Jail after Ptl. C. L. Herring and W. J. Nelms caught them after a 60-mile-per-hour chase on Highland Avenue and Amsterdam Road at 4 a. m. Wednesday.

Detectives said the automoblle, owned by Dingler's mother, had a fake tag and that burglary tools were found in the back seat.

Hardy is wanted in Fulton County for three indictments of burglary and Dingler faces possible revocation of a 12 months' probated Federal sentence, in addition to charges of speeding, no lights and violation of state motor vehicle law.

Parole Denied To Henry Mobley

HenryMobley, given a life term for his part in the slaying of Wilson Turner in Coweta County, has been denied his plea for freedom by the State Parole Board. The Board recently denied a similar plea from Herring Sivell, also serving a life term.

John Wallace, wealthy Meriwether County farmer, was electrocuted for the slaying.

Battling Toper

Patrolmen W. D. Nash and L. H. Strickland had a prisoner Wednesday night whose insatiable thirst for whiskey led him to fight until he fell on his nose as the officers put him behind bars.

The officers reported they found the man holding forth from the tile floor of a downtown liquor store where he lay guzzling wine he had taken from the counter after the operator refused to sell him liquor.

The patrolmen said the man had narrowly escaped death earlier in the night when witnesses reported he weaved across the street bumping into at least two moving automobiles and finally falling to safety.

He was booked for drunk and disorderly, disorderly conduct-disturbance, disorderly conduct-assault on an officer.

Truman Ties Socialism To Defense, Says Davis

Cong. James C. Davis Wednesday night charged that President Truman's Fair Deal is causing the armament program to "be made a vehicle in which socialistic schemes will be carried into operation."

"All efforts to engraft the so-called Fair Deal program of socialized medicine, the Brannan Plan, FEPC schemes and other radical and socialistic programs must be divorced entirely from our armament program," the Congressman declared.

Speaking before the 47th Annual Communication of the Fifth District Masonic Convention at the Harold Byrd Post of the American Legion in Avondale Estates, Cong. Davis said the Administration's efforts to incorporate "these schemes" in the armament program has brought the nation to a "perilous financial position.

ASKS QUESTION

"Facing these conditions, as we do," he said, "there is one standard which must be applied to every dollar of our government spending and that standard is: Is it necessary?"

The Congressman said that armament costs had increased by one-fifth since the beginning of the Korean War. He attributed the increase to "un-controlled inflation."

"This cost the taxpayers seven billion dollars more than it would have cost if price and wage controls had been invoked promptly, as some of us tried to do."

Earlier Mr. Davis said the current OPS program "speaks for itself." He said more stringent means must be employed to halt "runaway inflation."

AID TO CHIANG

The Congressman said in an interview that aid to Chiang Kai-shek will not be wasted and "will benefit us as much as spending it at any other place."

Cong. Davis was introduced by Scott Candler, DeKalb commissioner of roads and revenues.

The Masonic group in an earlier session elected Dr. R. W. Standridge to the position of District Worshipful Master. Others elected to district posts are: L. Marvin Rivers, Senior Warden; A. B. "Bud" Foster, Secretary; Paul Weir, Junior Warden; Walter Parris, Senior Deacon; Bob McCall, Junior Deacon and Claude Bailey, Senior Steward.

Cong. Davis will fly back to Washington Thursday.

Tallest Honor Guard In Korea Is Home

The tallest man in Gen. Edward M. Almond's Tenth Corps Honor Guard in Korea is home and talking about his experiences. Betty Wilkison writes about the famed Honor Guard and its commander in Friday's edition of

The Atlanta Constitution

Old-Age Benefit Boost Proposed

WASHINGTON, Aug. 8—(AP)—Sen. Humphrey (Dem., Minn.) plans to offer a bill Thursday to increase payments under the old-age insurance system by about $265,000,000 a year.

Humphrey said retired workers now getting benefits would receive $5 a month more, while a husband and wife would receive a $7.50 increase. Payments also would be increased for widows and children.

In addition the bill would change the present formula to bring increases in benefits to most workers who retire in the future.

SPECIAL SUMMER COURSES
SHORTHAND in 6 WEEKS
TYPING OPTIONAL
Speedwriting
Famous Speedwriting System — Uses ABC's. Employs no signs, no symbols, no machines. Speedwriters "making good" in leading offices and civil service everywhere. Come, observe, speak to our pupils.—36th year. Low cost. First lesson FREE. Day or Eve. Session. Schools in Principal Cities in U. S. and Canada.
23 BROAD ST., S. W., AL. 3960 ®

USE JOURNAL-CONSTITUTION WANT ADS FOR RESULTS

HALF SOLES While You Wait!
• Leather
• Composition
$1.49
HIGH'S SHOE REPAIR BASEMENT

Now at Sterchi's . . .
NEW, EASIER TERMS
on Furniture and Appliances
15% DOWN—18 MONTHS
TO PAY THE BALANCE!
IT COSTS LESS AT—
Sterchi's
The South's Largest Home Furnisher
116 Whitehall St.
MAin 3100

CALVIN COX

A Man and a Hospital Mission

The Rev. John E. Summer said he didn't have all the facts about the hospital on paper, but to go ahead and ask questions, for, he said, "What isn't written down is in my head and heart." The Rev. Mr. Summer was speaking of the $5,000,000 hospital he hopes to see built to serve the more than 90,000 persons embraced in an area covered by South Fulton, Clayton and Fayette Counties. A retired Methodist minister who served 50 years in the South Georgia Conference, the Rev. Mr. Summer is at 78 years of age a man with a mission. And that hospital is it. The area with which the retired minister is concerned is that embraced by the cities of Hapeville, East Point, College Park, Fairburn, Palmetto and the counties of Clayton and Fayette. His thesis is that this section has shown a remarkable growth in the past few years and that the time has come for the building of a central hospital under auspices of the Hill-Burton Act to give needed hospital service to the people of his section.

In addition to thinking something should be done, the Rev. Mr. Summer has applied himself to the problem. And he is beginning to see the light over the horizon. He points out that whereas Atlanta has a large number of hospital facilities, his area has none, and that persons living in South Fulton's furthermost sections are almost 30 miles removed from the Fulton and DeKalb sponsored Grady Hospital. Also, he says, heavy traffic must be bucked to reach that facility.

The Rev. Mr. Summer first became interested in the lack of hospital facilities in his area in the year 1949, shortly after he had moved to Hapeville from South Georgia. He says he carried his observation to the Hapeville City Council and was asked as a committee of one to look into the possibility of a Hill-Burton hospital for the area.

He found that first there must be a local unit to sponsor the hospital. So, he lined up the support of the officials of the communities of the area and the commissioners of both Fayette and Clayton Counties. Next, there came a request to the state for a survey of the hospital needs of that section.

The survey, under auspices of the Division of Hospital Services of the Georgia Department of Health, has been going on since April 9.

The study won't be finished until fall, but the Rev. Mr. Summer points out that it already has earmarked at least 250 beds for the South Fulton-Fayette-Clayton area.

His next problem is getting those beds there, and more—maybe—for he is sure the final report will show a need of at least 400 beds.

All the work—all this "head and heart"—the retired minister has put into the hospital has been gratis. He has no salary, and no expense account; he just wants to see that hospital grow.

The local communities—or sponsoring agencies—must put up slightly more than a fifth of the building fund. He hopes the interested counties and municipalities and people can arrange their share of the financing.

To act for the people and their desire for a "close-at home" hospital, it is planned that a hospital authority be established in the near future. Mayor Rex Reeves of Hapeville, who has been heading an informal steering committee of interested officials, this week mailed out invitations for appointment of authority members from East Point, College Park, Palmetto, Union City, Fairburn, Fayetteville, Jonesboro, Hapeville and Clayton and Fayette Counties.

This authority will serve as a guiding group, and without pay. But, explains the Rev. Mr. Summer, it will have no authority to commit "local governments or municipalities financially."

With the enthusiasm and drive of the Rev. Mr. Summer—his "head and heart"—and the backing of Mayor Reeves and others, it's a good bet some day the hospital will result from today's dreams and tireless energy.

BETSY ROSS BREAD
WINS THE W. E. LONG TROPHY FOR HIGHEST QUALITY

We are proud and happy to announce the winning of this coveted trophy in July for Betsy Ross bread.

Through every step of the preparation and baking of our bread, we have always sought ever higher standards . . . to achieve as fine a loaf of bread as we can produce.

This announcement serves to acknowledge publicly our indebtedness to our own men here in the plant who have helped to bring this honor to us.

We particularly wish to expressss our heartiest congratulations to our Plant Superintendent who is responsible for production, for his splendid leadership that brings to our city this recognition of the success of our efforts.

THE W. E. LONG TROPHY

symbolizes finest bakery standards. It is a prized honor among those bakers who compete for it monthly, and, to the personnel of our bakery, the winning of this award represents achievement of a high order. Bread is judged on ten factors of quality by The W. E. Long Company, Chicago, whose laboratory is equipped for such specialized service.

ATLANTA BAKING COMPANY, ATLANTA, GA.

Associated Press Wirephoto

READY FOR THE RACE—SAN FRANCISCO, Aug. 8. Betty Haas, of San Francisco, prepares for a test flight in her light plane as she gets set for the transcontinental Women's Air Race from Santa Ana, Cal., to Detroit, Aug. 15. Betty is an airline stewardess.

Heavy Seas Greet Destroyers From Korea

NEWPORT, R. I., Aug. 8—(AP)—Rain, wind and heavy seas Wednesday greeted four Atlantic Fleet destroyers returning from the Korean fighting, but failed to mar a tumultous welcome.

Aboard were 1,200 men, veterans of the Far East action.

Rough winds slammed the J. P. Kennedy, Jr., division flagship, against the destroyer tender Yosemite's side, causing minor damage.

Five men were stricken with polio aboard the destroyer Fiske during the return voyage. The Fiske, along with the Kennedy, Hawkins and Rush, were quarantined at Gibraltar after the polio outbreak.

Navy tugs tooted a welcome as the destroyers steamed into their home port after a seven-month, 60,000-mile cruise.

The destroyers took part in shore bombardments.

Register now

DAY & EVENING SCHOOL

SECRETARIAL • ACCOUNTING BUSINESS ADMINISTRATION, ADVERTISING, TAXES, PUBLIC SPEAKING, PSYCHOLOGY, OFFICE MACHINES. Also Intensive and Refresher Service. Enroll now. Veterans accepted.

MARSH BUSINESS COLLEGE

322 IVY ST., N. E. AL. 6813

List of Names Is Promised By McCarthy

WASHINGTON, Aug. 8—(AP)—Sen. McCarthy (Rep., Wis.) said Wednesday he intended to give the Senate the names of 29 past or present employees of the State Department whose loyalty has been questioned.

He told a news conference he would disclose the names in a speech on the Senate floor Thursday.

"Some very high officials" are on the list, McCarthy said. He reported most of the employees are under investigation on charges ranging from association with Communists to Communist affiliation.

URGES SUSPENSION

The Wisconsin Republican said he thinks all employees whose loyalty is in doubt should be suspended, on the reasoning that "if an amployee is charged with embezzling from a bank, you don't let him still have access to the till."

When he suggested suspensions to Secretary of State Acheson and sought assurances that suspected employees were not being allowed to see secret papers McCarthy said, he got a letter "saying in effect, 'go to hell'."

At the time, the Department accused McCarthy of "a political stratagem." It said some of the persons involved were not in the Department, while others had been cleared.

McCarthy said he believes 24 persons on his list are still with the State Department. He said his information is that two others have been suspended, two have resigned and one has been cleared. Among those involved, he said, are "a foreign affairs specialist, an editor-writer, a divisional assistant, an ambassador at large."

NONE FOUND UNFIT

The Senator added that he knew all those on the list would be cleared in the State Department's own loyalty procedures. "In four years the State Department has never found a single individual unfit for State Department service in its loyalty proceedings," he said.

Tuesday night on a television program (NBC's "Meet the Press") McCarthy offered to give out the names from his office Wednesday morning "If any one of the three major press services will . . . give me assurance in writing . . . they will make those names public without my having named them on the Senate floor."

The Associated Press, United Press and International News Service refused to give him such assurance.

Scotland's Favourite Son...

JOHNNIE WALKER

Born 1820... still going strong

Blended Scotch Whisky... the same high quality the world over. Red Label... Black Label... both 86.8 proof. Canada Dry Ginger Ale, Inc., New York, N.Y. *Sole Importer.*

'Frozen Woman' To Get New Legs

CHICAGO, Aug. 8—(AP)—Mrs. Dorothy Mae Stevens, last winter's "frozen woman," left Michael Reese Hospital Wednesday for the Chicago Welfare Department Convalescent Home on Chicago's South Side.

The 23-year-old Negro woman will be furnished with artificial legs at the home and counseled in rehabilitation and vocational training. Both her legs were amputated below the knee and the fingers of her right hand and several on her left hand were removed.

Mrs. Stevens was found lying frozen stiff in a South Side areaway Feb. 8. The outside temperature was 11 below zero. Her body temperature was recorded at 64 degrees, about 34 degrees below normal.

At the time, doctors said it probably was the first case in medical history in which a person with such a lew temperature survived.

"There Are Savings for You at 1182"

DON'T LET BIG ADS FOOL YOU!

Vrono's Passes the Savings on to You—Come in and See Our Many Non-Ad Specials—Plus Everyday low Prices

VRONO'S TASTY TENDER BEEF CHUCK ROAST Lb. 69c

VRONO'S TASTY TENDER T-BONE or CLUB STEAK Lb. 98c

CUDAHY'S HAMS CENTER CUT Lb. 89c SHANK END lb. 45c

NOBLE'S WIENERS LB. CELLO 49c

FRESH PRODUCE

DRY YELLOW ONIONS LB. 5c

California Baking POTATOES LB.

FRESH WHITE CORN EAR 5c

RED MALAGA GRAPES 2 Lbs. 25¢

FROZEN FOODS

MINUTE MAID—6-OZ. CAN ORANGE JUICE

CUT BEANS - F. H. LIMAS

GREEN PEAS - BABY LIMAS

F. F. POTATOES - CHOPPED SPINACH

19c Each

BREAKSTONE'S YOGURT 19c PUFFIN BISCUITS 10c

WE RESERVE THE RIGHT TO LIMIT

ARMOUR'S CLEANSER 2 CANS 25¢ Beautiful Tumbler Free

♪ MAMA GET ♪ REAL-KILL BUG KILLER NOTHING KILLS BUGS LIKE REAL-KILL 69¢ PT

LAND O' LAKES SKIM MILK Lb. Pkg. 39c

NEW PACK—STANDARD TOMATOES 2 No. 2 Cans 29¢

SHURFINE—SLICED IN SYRUP PINEAPPLE 2 No. 2 Cans 49¢

SUNSHINE—HALVES IN SYRUP PEACHES 2 No. 2½ Cans 49¢

DIAMOND 1,000-SHEET—GOOD VALUE! SOFTEX TISSUE 8 Rolls 89¢

VRONO'S Super Market..

1182 N. HIGHLAND AVE., N. E.

PLENTY OF FREE PARKING SPACE

VRONO'S 1182 HIGHLAND AVE. N. E.

RadioManagerStricken

MOBILE, Ala., Aug. 8—(AP)—F. E. Busby, general manager of radio station WKRG here, was stricken with a heart attack at his office Wednesday. He was taken to Providence Hospital where attaches said his condition was "fair."

First Applications PROVE This Promptly Relieves Itching Eczema!

Let the first applications of *modern* highly medicated Zemo *prove* it promptly relieves itching, burning of eczema, rashes, athlete's foot, psoriasis, pimples and similar annoying surface skin and scalp irritations. Then notice how quickly the skin starts to heal and clear. Buy *Extra Strength* Zemo Liquid for stubborn cases. → ZEMO

SECOND GREAT WEEK OF THE

Greatest SALE in Our History!

Echols Food Stores — A DEPT. OF ECHOLS GROCERY CO.

FREE!

24 Wear-Ever Pressure Cookers

8 Four-Quart Wear-Ever Aluminum Pressure Cookers. To be awarded at each Echols store!

No Purchase Necessary! You Need Not Be Present to Win!

ENTER AT ANY ECHOLS STORE!

PICNIC PLEASERS

RITZ CRACKERS Lb. Box 29c

BONDWARE Colored Napkins 50-Count 9¢

WELCH'S GRAPE JUICE 12-Oz. 19¢

MISS CAROLINA KOSHER DILLS Qt. Jar 27¢

KINGAN'S VIENNA SAUSAGE 4-Oz. Can 19¢

Noble's All-Meat WIENERS SKINLESS Lb. 49c

LARGE FIRM AVOCADO PEARS EACH 5¢

CALIFORNIA SUNKIST JUICY LEMONS DOZ. 29¢

KOOL KRISP CUCUMBERS EACH 5¢

WHITE TENDER FRESH CORN EAR 5¢

CALIFORNIA—CRISP AND CRUNCHY BLEACHED CELERY STALK 9¢

GREEN—STRINGLESS SNAP BEANS 2 LBS. 15¢

Quality Meats

U. S. Grade A CHUCK ROAST Any Size Lb. 59¢

U. S. Grade A ROUND STEAK Boneless Lb. 99¢

Cudahy's Wicklow BF. BACON Grade A Sliced Lb. 39¢

Fresh Large GREEN SHRIMP Headless Lb. 49¢

Swift's Brookfield BF. SAUSAGE Lb. Pkg. Lb. 59¢

Cudahy's Tenderized HAM Center Cut Sliced Lb. 89¢

Cudahy's Tenderized, 7 to 9-Lb. Avg. SMOKED HAM Shank Portion Lb. 39¢

Cudahy's Tenderized, 6 to 8-Lb. Avg. SMOKED HAM Butt Portion Lb. 49¢

Values Galore

MAXWELL HOUSE COFFEE Any Grind Lb. Bag 81¢

CHINA DOLL RICE Long Grain 2 1-Lb. Cello 33¢

ANGLO ROAST BEEF 12-Oz. Can 49¢

ARGO—SLICED PINEAPPLE No. 2 Can 25¢

APPLE PIE RIDGE APPLE Sauce No. 303 Can 10¢

FOZZ PURE APPLE Jelly 32-Oz. Jars 23¢

SUNNY COAST FRESH Black Eyes 2 No. 303 Cans 25¢

PUSSY CAT CAT FOOD 2 8-Oz. Cans 15¢

HEINZ—STRAINED BABY FOODS 3 Tins 25¢

GRETCHENS STRAWBERRY PRESERVES 12-Oz. Jar 29¢

OR SOFT WEVE SCOTT Tis. 8 1,000-Sht. Rolls 95¢

ORANGE PEKOE LIPTON'S Tea ¼-Lb. 29¢

STOKELY'S ORANGE Juice 46-Oz. Can 21¢

SILVER NIP G'fruit Juice 3 No. 2 Cans 25¢

Frozen Foods

BIRDSEYE Broccoli Cuts 10-Oz. Pkg. 29¢

BIRDSEYE F. F. Potatoes 10-Oz. Pkg. 19¢

PASCO—MAKES 1½ PTS. Orange Juice 6-Oz. Can 19¢

KING AND PRINCE—FANTAIL Breaded Shrimp 10-Oz. Pkg. 49¢

IDAHO White Baking POTATOES 5 Lbs. 19c

Health & Beauty Aids

RUBBING ALCOHOL 16 oz. 5¢

PHILLIPS MILK OF MAGNESIA Bottle 39¢

COLGATE TOOTH PASTE Economy Size 63¢

HALO SHAMPOO 57¢

ETIQUET SPRAY DEODORANT Plus Tax 59¢

SQUIBB'S ANTISEPTIC 3 6-Oz. Bots. 25¢

BEST BUY of the Week!

Fresh ECHO EGGS Grade "A" Large Doz. 69c

REDFERN'S HOT OR MILD Pork Sausage Lb. 59¢

Armour's DIAL SOAP Comp. 2 for 27c Bath 2 for 37c

Chase & Sanborn COFFEE 1-Lb. Tin 85c

TETLEY TEA ¼ Lb. 29c

MAZOLA OIL Pts. 33c

ARGO GLOSS STARCH 12-Oz. 11c

CHIFFON FLAKES Lge. Pkg. 29c

PERK SOAP FLAKES Lge. Pkg. 23c

GOING TO CHURCH SUNDAY?

Open 'Til 8:30 Friday Nights

ECHOLS FOOD STORES

WE DO NOT MEET PRICES - WE MAKE THEM

780 N. HIGHLAND AVE., N.E. | 3184 CANDLER PLAZA, S.E. | 559 BOULEVARD NORTH EAST

WE GLADLY CASH YOUR PAY CHECKS

Crash Scene JACKSON, Wyo., Aug. 8—A plane carrying 21 persons to their death crashed on this mountain peak last November. Because of deep snow, climbers could not scale the peak until this week. No attempt was made to remove the bodies. Instead, last rites were conducted.

Polio Hits Family LOS ANGELES, Aug. 8—Mr. and Mrs. Donald DeMars comfort their three-year-old son, Richard, one of six of their children stricken within the last few days by infantile paralysis. Two other children have so far escaped the disease.

Fair Exchange? KANSAS CITY, Mo., Aug. 8—The Army lost one member of a family but gained another. Here Major Lawrence Brown swears in his daughter Beverly Jeanette, 21, as a lieutenant in the WAC just before submitting his own retirement papers. She'll work in Intelligence

Photos by Associated Press Wirephoto and Tom Aldred

Emory Given Gavel What makes this an unusual gavel is that the wood from which it was made came from the White House. Helen Hughes presents the gavel to Ralph Ivey, president of student bar association. Judge Ralph Pharr, president of Law School Alumni, looks on.

Hayden in Hospital

HOLLYWOOD, Calif., Aug. 8—(INS)—Film actor Sterling Hayden was hospitalized Wednesday for treatment of a knee injury. His physician said that the star was appearing in "entirely too many action pictures."

CITY HALL NEWS

Candidate List at 27

Another candidate jumped into Atlanta's Sept. 12 Democratic Primary Wednesday, bringing the total number of entrants to 27.

Carroll Shoen, of 2830 Habersham Rd., N. W., qualified for the City Board of Education post from the Eighth Ward. He is opposing Jake Shelor, presently a member of the County Board.

The primary will be held to nominate Democratic candidates from the newly-created Seventh, Eighth and Ninth Wards which will come into the City under the Plan of Improvement on Jan. 1.

Meanwhile, Howard Mashburn, chief registrar of Fulton County, reported that some 27,997 new voters have been registered from the three new wards.

This brought registered voting strength within Atlanta's corporate limits to 94,517. With extension of the city limits, the County's voting numbers will fall from 49,218 to 21,221, according to the report.

Board Meeting

Committees of the Atlanta Board of Education will meet at 11 a. m. Saturday in preparation for a Board meeting Tuesday afternoon . . . Ernest Brewer, City Purchasing Agent, has been elected a director of the Purchasing Agents' Association of Georgia and appointed chairman of the speaker and program committee.

Personnel Board

Mayor Hartsfield's office Wednesday announced appointment of a three-member committee from Council to work with the personnel board on revision of personnel classifications.

The members are Councilmen Ralph A. Huie and John A. White and Alderman L. O. Mosely.

Jackson To Speak

Councilman James Jackson will address the Gainesville Kiwanis Club Aug. 29, on the Buford Dam. He will be introduced by Councilman T. Wayne Blanchard.

Ike Declines Bid From Governors

NASHVILLE, Tenn., Aug. 8—(AP)—Gen. Eisenhower Wednesday declined an invitation to speak at the National Governor's Conference in Gatlinburg, Tenn., next month.

Eisenhower cabled Gov. Gordon Browning from his Paris headquarters:

"Your invitation gives me great honor. However, schedule and duties here for balance of year makes acceptance impossible. Regret my inability but know that you will understand my position. Many thanks for implicit compliment.

"Gov. (Frank) Lausche (of Ohio, conference chairman) informed of declination."

Ben-Gurion Party Loses One Seat

TEL AVIV, Israel, Aug. 8—(AP). Premier David Ben-Gurion's Mapai (Socialist) party has been allotted 45 seats, one less than it had, in the new Knesset (Parliament), authoritative sources said Wednesday night.

Hancock, Doing Fine, Home From Hospital

Herman Hancock, veteran Constitution newsman, home from the hospital Wednesday, was reported "getting along fine."

Hancock suffered a heart attack Saturday. Doctors predicted Wednesday he would be well enough to return to his City Hall reporting job by Sept. 1.

ICE-MINT FOOT BALM
COOLING SOOTHING
For Tired Burning FEET!

Bankers Life Court Test Is Recessed

Fulton Superior Court Judge George P. Whitman Wednesday recessed temporarily a hearing involving the Bankers Life and Casualty Insurance Company of Chicago and State Insurance Commissioner Zack Cravey to permit attorneys to exchange briefs and reach agreement, if possible, on several points.

Judge Whitman asked attorneys for both the firm and Cravey to submit to him as soon as possible a memorandum listing all points still at issue in the case. At that time, he said, he will determine whether or not the suit will be tried before a jury.

Bankers Life is attempting to renew its Georgia license which it alleges was removed without legal authority.

During the heated three-day legal battle, Bankers Life questioned the constitutionality of the legal statute upon which Cravey based his refusal to renew the company's license.

Atty. Alex McLennan, representing the company, also argued that Cravey's June 18 request for "immediate" information and documents pertaining to the company's employee welfare plan was "unreasonable, arbitrary and capricious." McLennan said that the company president, John MacArthur, answered the request by pointing out that no such documents exist.

During the final day hearing, the firm's attorney asked that Judge Whitman issue an order which would allow the company a legal hearing before a special State Insurance Board. Bankers Life asserted that such a hearing was provided by law and that failure to renew their license without such a board hearing was also unconstitutional.

Deputy Atty. Gen. M. H. Blackshear said Wednesday the company's petition should fail on the grounds that no demands were made on Cravey before the suit was filed. A mandamus petition was filed against the Commissioner demanding that he be ordered to renew the company's license to do business in Georgia.

R. I. Teachers End Strike

PAWTUCKET, R. I., Aug 8—(U.P.)—An AFL negotiator said Wednesday the 12-week strike of 460 Pawtucket school teachers has ended with the acceptance of one or two offers submitted by the school committee.

It was not known which of these two plans the teachers had accepted:

A $100 increase each year for four years in addition to the regular annual $200 raise with the yearly salary not to exceed $4,800.

A $200 raise for each of two years in addition to regular increases with the yearly salary not to exceed $4,800.

The teachers left their jobs May 14 in support of demands for a $410 cost-of-living bonus. Virtually all of them were discharged.

Do Their Savings Earn More Than Yours?

No one will deny that it is just plain common sense to get the best interest you can. For the use of your savings, we believe in paying a profitable rate. That is why all of our savings depositors get 2%. It's good interest . . . and we would like to pay it to you. Come in and open a savings account with us. Get that 2%!

The PEOPLES BANK of ATLANTA
68 MARIETTA ST., Zone 3
PERSONAL LOANS SAVINGS • CHECKING
— Out-of-Town Savings Invited —
MEMBER FEDERAL DEPOSIT INSURANCE CORPORATION

Missing Rome Girl Back After 12 Days

Mrs. Mary Edith Hartline, 23-year-old Rome restaurant operator reported missing 12 days ago, returned home Wednesday, Atlanta police were notified. Mrs. Hartline vanished from the bus station in Rome. Relatives notified the Atlanta Police Missing Persons Bureau.

FLEISCHMANN'S GIN

Makes America's Most Delicious Gin Drinks

Because ...It's the Gin that gives you all 4
☆QUALITY
☆SMOOTHNESS
☆TASTE
☆MIXABILITY

*FIRST GIN DISTILLED IN AMERICA • DISTILLED FROM AMERICAN GRAIN • 90 PROOF.
THE FLEISCHMANN DISTILLING CORPORATION, PEEKSKILL, N. Y.

Davison's

Davison's of Dixie

Davison's Fabric Centre invites you to a
FASHION SHOW STYLED BY VOGUE
Thursday, August 9 . . . 11:00 a. m. and 2:30 p. m.
Friday, August 10 . . . 11:00 a. m., 2:30 and 6:00 p. m.
• Clothes for Back-to-School!
• Clothes for Back-to-Your-Job!
Career gal or college queen, you'll enjoy the Vogue Pattern Show with its interesting commentary by Mrs. Dickson, Vogue Stylist, and with its presentation of new and interesting treatments of wools, rayons, cottons, velveteens, and corduroys.
See these fabrics in the show, buy them in the Fabric Centre, Third Floor
Bates combed corduroy—1.98 yd.
Galey & Lord Ginghams—1.19
Burlington's Year 'Round suiting—1.19-1.95 yd.
Cohama's Pickwick suiting—1.98-2.39 yd.
Imported Italian velveteen—3.98 yd.

Cancer Study Grants

David Grinder and Dr. Alvan G. Foraker, professors at Emory University School of Medicine, have been awarded grants totaling $19,944 by the National Cancer Institute in Washington, D. C., to aid in cancer research.

Grinder received $14,274 to continue a research project on the relation of viruses and tumors. Dr. Foraker got $5,670 to finance a study of cancer pathology.

Must sell thousands of sq. yds. of America's finest wool broadloom carpet immediately regardless of cost or replacement cost. You save $5 to $6 on each yard of carpet you buy now!

SHARIAN INC.

368 W. Ponce de Leon Ave. Decatur

COAL at SUMMER PRICES ORDER NOW

The Kind of Coal You Want—When You Want It

WA. 4711 665 MARIETTA ST. RANDALL BROS. "Merchants of Heat" Coal & Lumber Since 1885

LANE Rexall DRUGS

Invitation to...READ AND RELAX...

AUGUST RELEASES

POCKET BOOKS 25c

THE FREEHOLDER by Joe David Brown 25c

The courage.. the savagery with which Horatio Tench, an indentured slave, fights for freedom makes a spine tingling adventure. A powerfully written novel with excitement on every one of its action-packed pages. Don't miss this!

THE WITCH OF SPRING by William Shore 25c

The potency of voodoo magic casts its spell. Exotic Twila Murrel finds that the paths of slavery twist through many dark passages, which cannot be lighted even by true love! Strange fascination in an exciting new Pocket Book!

ALICE IN WONDERLAND by Lewis Carroll

The ever-new, ever-popular whimsy of Alice and her famous friends! Combined with Through the Looking Glass; original Tenniel illustrations. 25c

MISCHIEF by Charlotte Armstrong

The baby-sitter was demented. And when a man-about-town accepted her invitation to danger, he found himself in an evil trap! Suspense!... 25c

A MURDER IS ANNOUNCED by Agatha Christie

Suspenseful reading for "whodunit" devotees. "Tops in the field" says Erle Stanley Gardner. 25c

RIDERS BY NIGHT by Nelson Nye

Slick and shrewd, he was a horse trader with one fatal weakness...desire for a "fine lady." 25c

STONE COLD DEAD by Richard Ellington

Here in an enchanted land beloved of lovers, he chose the perfect setting for his own grave. 25c

THE SHERIFF'S SON by William MacLeod Raine

Mile-a-minute Western thrills when an avenger meets a band of outlaws. Sheer excitement! 25c

LANE • FIRST WITH THE BEST IN READING!

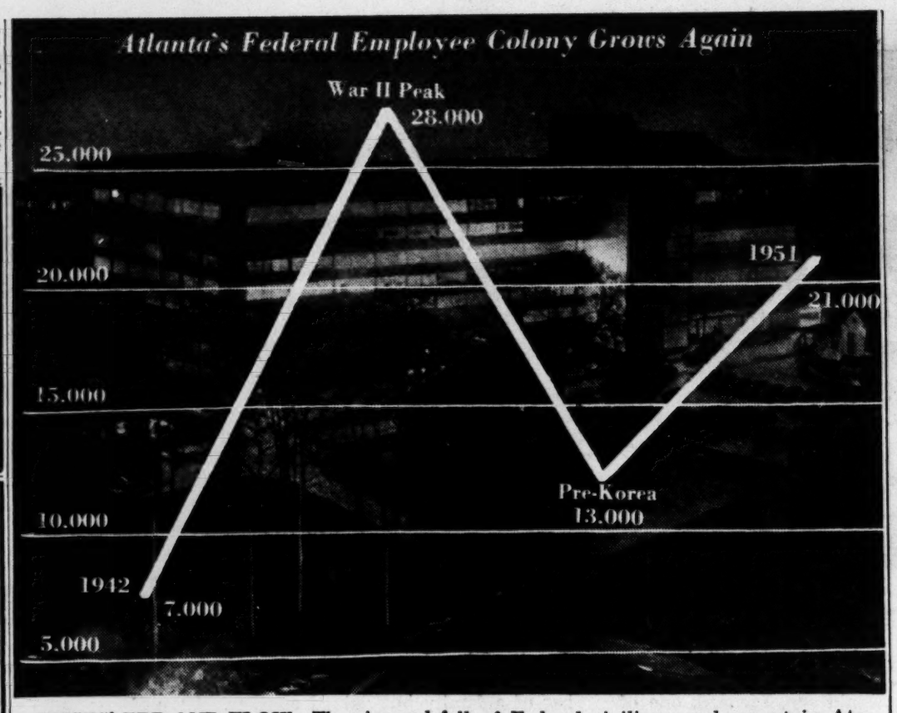

CRISES' EBB AND FLOW—The rise and fall of Federal civilian employment in Atlanta since 1942 is shown on this chart, superimposed on a night picture of the new Peachtree-Seventh Building which houses many of the Government's sprawling agencies here.

HUB FOR U. S. AGENCIES

Federal Employees Total 21,000 Here

By CLARK HOWELL JR.

Federal civilian employees in metropolitan Atlanta now total approximately 21,000—an increase of some 8,000 since the outbreak of the Korean War, according to latest Civil Service estimates.

This is more than double the estimated 8,500 here on June 30, 1940, and somewhat less than the peak figure of 28,000 during World War II. During the depression years Federal employees numbered fewer than 7,000.

O. E. Myers, Civil Service head here, predicts the 21,000 figure will continue to rise if the nation continues to build its defenses.

He added that agencies' employment figures are static until the Congress passes an appropriations bill.

What Federal employees mean to the city's business houses can be gleaned from this comparison: The thriving South Georgia city of Valdosta has an estimated population of 20,006, slightly under Atlanta's number of Federal employees.

Valdosta's average per capita income is $1,075 a year and her annual retail sales are in excess of $20,000,000. Although figures on average pay for the city's Federal employees are not available, estimates range from $2,000 to $3,000.

And one local merchant was moved to say of the city's Federal payroll: "It makes the cash register sing."

Atlanta gets her share of Federal employees because she is the regional head of District No. 5, one of 13 regions in the nation. This district is comprised of Georgia, Florida, South Carolina, Tennessee, Alabama and Mississippi. It employs more than 200,000 Federal workers of whom approximately 10 per cent are centered in Atlanta, Commerce department records show.

There were 44,540 Federal employees in Georgia in 1950, according to the latest official census report. Several thousands have been added since then.

Federal workers in the nation more than doubled from 1940 to 1950, increasing from 1,003,000 to 2,117,000. This figure excludes armed services. Monthly Federal payrolls jumped from $177,000,000 for the month of October, 1940, to $613,400,000 for October, 1950.

Figures on Federal payrolls in Georgia were not available.

Neither were figures on the number of agencies in the Atlanta area available from Government sources. A check of Atlanta telephone directories from 1931 up to and including the present issue, however, showed that in 1931 there were 20 agencies located here. Today, there are 49 principal agencies in Atlanta.

Depression depths of 1933 saw the number of Federal agencies shrink to 13, but by 1936 there were 19 agencies here. By 1939 Atlanta's Federal agency list had grown to 31, and by 1941 to 51. The peak was reached in 1944 when 58 agencies located here.

Tek "Speed-Action" TOOTH BRUSH

Zips around the curves at full speed

Tek's springy Keton* bristles get into every groove. Clean your teeth quicker, better.

*exclusive with Tek 59¢

LANE DRUG STORES

DIRECT to San Juan PUERTO RICO U.S.A.

NO CHANGE OF PLANE DAILY DEPARTURE 1:00 PM (EST) $180. ROUND TRIP PLUS TAX

Fly Eastern's New-Type Constellation

...WORLD'S MOST DEPENDABLE AIRLINER

EASTERN Air Lines

CALL LAMAR 2411

USE JOURNAL-CONSTITUTION WANT ADS

Pleasant Moments in sports BY Bob Considine

GENE SARAZEN'S FAMOUS "DOUBLE EAGLE"

WHEN THE CHIPS are down, Gene Sarazen is one of the coolest golfers who ever swung a club. He proved it at the Masters Tournament in 1935.

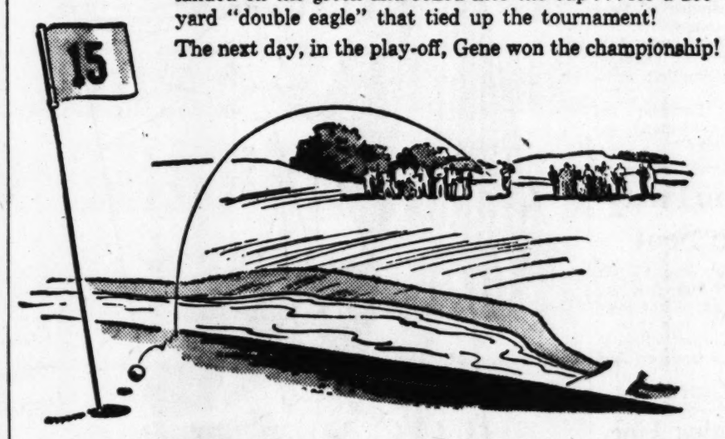

THREE STROKES DOWN, with only four holes to go in the final round, Gene smashed out a sizzling 250-yard drive on the 485-yard, par-5, 15th hole. Then, on his second shot, he made golfing history. The ball whizzed straight for the pin, landed on the green and rolled into the cup . . . for a 235-yard "double eagle" that tied up the tournament!

The next day, in the play-off, Gene won the championship!

TONIGHT, for *your* Pleasant Moments, treat yourself and your friends to the "champion of whiskies"—finer, milder PM. Today, tomorrow, *every* time you taste it, you can count on the *uniform lightness and smoothness* that have made PM Preferred by Millions.

for your Pleasant Moments—ask for PM tonight

NATIONAL DISTILLERS PRODUCTS CORPORATION, NEW YORK, N.Y. BLENDED WHISKEY. 86 PROOF. 67½% GRAIN NEUTRAL SPIRITS.

Where should I shop to really SAVE on my Food Bill?
COMPARE and PROVE without a DOUBT
It's BIG APPLE for BIG SAVINGS!

BIG APPLE SUPER-MARKETS

GRADE A MEAT BUYS | QUALITY BRANDS CANNED GOODS | FARM FRESH PRODUCE

You can save every day—on everything you need for your table—on all your household cleaning necessities—on beverages and popular candy bars—when you shop at the clean, friendly Big Apple Super Market in your neighborhood.

SHRIMP HEADLESS BRAZILIAN Lb. **45c**

PERCH FILLETS Lb. **29c**

SMOKED HAMS MORRELL'S PRIDE SUGAR-CURED 20-24 lb. average Lb. **53c**

SLICED BREAKFAST **BACON** OSCAR MAYER YELLOW BAND 1-lb. pkg. **65c**

LEAN - MEATY **SPARERIBS** 3 to 5-lb. average lb. **39c**

CENTER-CUT **PORK CHOPS** LEAN - TENDER lb. **69c**

SLICED BREAKFAST **BACON** MORRELL YORKSHIRE 1-lb. pkg. **55c**

ECONOMY-MINDED SHOPPERS MAY NOW BUY COMMERCIAL BEEF IN ALL BIG APPLE MARKETS. CHOICE OMAHA NATURALLY TENDER-AGED BEEF IS ALWAYS AVAILABLE.

		COMMERCIAL	CHOICE
T-BONE STEAK	lb.	80¢	1.19
CLUB STEAKS	lb.	80¢	1.19
ROUND STEAK	lb.	99¢	1.11
SIRLOIN STEAK	lb.	99¢	1.19
CHUCK ROAST BEEF	lb.	68¢	74¢
FRESH HAMBURGER	lb.	65¢	65¢
BRISKET STEW MEAT	lb.	43¢	43¢

SEEDLESS **GRAPES** Thompson's 2 Lbs. **27c**

DUARTE **RED PLUMS** LB. **15c**

AVOCADO PEARS . . . . Each **10c**

ICEBERG LETTUCE . . . Head **10c**

YELLOW ONIONS . . No. 1 Lb. **5c**

SNAP BEANS . Tender 2 Lbs. **25c**

CRISP CELERY . . . . Large Stalk **10c**

WHITE HOUSE APPLE SAUCE . . No. 303 Can **10c**

HI-C ORANGEADE . . . . . 46-Oz. Can **25c**

LE SUEUR FANCY PEAS . . . . . No. 303 Can **25c**

WESSON OIL PINT BOTTLE **29c** QUART BOTTLE **57c**

CLING PEACHES . . SLICED OR HALVES Cock o' the Walk No. 1 Tall Can **15c**

WHOLE DILL PICKLES . . CAROLINA CLUB Quart Jar **25c**

DISTILLED VINEGAR . . . . TWELVE OAKS 24-Oz. Fruit Jar **10c**

HUNT'S HEAVENLY PEACHES . . No. 2½ Can **29c**

GRAPEFRUIT JUICE . . . . . WHOLESUM 6-Oz. Can **4c**

ALL-SWEET MARGARINE . . . . SWIFT'S 1-Lb. Ctn. **32c**

FROZEN FOODS!

STRAWBERRIES McKenzie 16-Oz. Pkg. **35¢**

ORANGE JUICE Pasco 6-Oz. Can **21¢**

SHRIMP Breaded Dixiana 10-Oz. Pkg. **63¢**

CUT CORN Songstress 10-Oz. Pkg. **15¢**

SWANSON'S CHICKEN **FRIGASSEE** 16-Oz. Can **57¢**

LUX FLAKES For Fine Fabric Care Lge. Pkg. **31¢**

RINSO With Solium Lge. Pkg. **31¢** Giant Pkg. **61¢**

MARGARINE SUNNYDALE COLORED 1-Lb. Ctn. **23¢**

GRADE "A" LARGE EGGS BIG APPLE Carton of One Dozen **67c**

VANILLA WAFERS **Nabisco** 12-OZ. PKG. **35c**

ANGELUS **Marshmallows** PKG. **17c**

Cracker Jacks PKG. **5c**

BRILLO **Soap Pads** LGE. PKG. **22c**

SILVER DUST Safe, White, Rich Suds Lge. Pkg. **31¢** Giant Pkg. **65¢**

LIFEBUOY SOAP Stops B. O. Reg. Cake **9¢** Bath Cake **13¢**

TOP KICK **DOG FOOD** 16-Oz. Can **9¢**

LUX TOILET SOAP Leaves Skin Fresh Reg. Cake **9¢** Bath Cake **13¢**

SWAN SOAP So Pure . . . So Mild Reg. Cake **9¢** Bath Cake **13¢**

STUFFED **OLIVES** Marti 2-Oz. Jar **17¢**

ENGLISH **PEAS** Happy Vale No. 303 Can **14¢**

FRUIT COCKTAIL Hunt's No. 2½ Can **37¢**

BITE SIZE TUNA Chicken of the Sea No. ½ Can **33¢**

ALL-GREEN ASPARAGUS Webster No. 2 Can **41¢**

BLUE PLATE MAYONNAISE For Perfect Salads 8-Oz. Jar **28¢** 16-Oz. Jar **49¢**

AIR WICK Kills Cooking Odors Reg. Bot. **69¢**

LIPTON'S FROSTEE DESSERT MIX Pkg. **12¢**

PETER PAN PEANUT BUTTER 5-Oz. Jar **19¢** 12-Oz. Jar **35¢**

ANGLO ROAST BEEF 12-Oz. Can **49¢**

Safe—Efficient **CLOROX** Makes Clothes "Clorox-Clean" Qt. Bot. **19¢** ½-Gal. Bot. **35¢**

ELECTRA-SOL For Electric Dishwashers 26-Oz. Pkg. **39¢**

SNOWDRIFT SHORTENING 1-Lb. Can **36¢** 3-Lb. Can **99¢**

Spalding Sheriff Indicted On Liquor Plot Charges

Continued From Page 1

Spalding, Fayette, Henry and Fulton counties.

"I was framed," Sheriff Posey charged.

"I am satisfied this thing was born of politics. I have always tried to be a credit to my people from the six years I served as a patrolman with the state patrol to my service as a sheriff.

"If I have made mistakes, they have been honest mistakes.

"My political enemies in Spalding County have never stopped cutting at me since the first day I took office.

"I can face anyone with a clear conscience that I have done nothing wrong. I am confident that I will be cleared and that justice will be served. I am not guilty."

Specifically, the indictment charged in March, 1948, Glen Haynie Cleveland, who was named as one of the conspirators, gave Posey $250 to be used in Posey's race for sheriff of Spalding County.

Count 2 alleged that in February or March, 1949, after being elected sheriff, Posey turned over to Cleveland 175 gallons of non-tax paid whisky to be sold.

Count 3 states that in April or May 1949, Posey, Cleveland, Burks along with Coley Eubanks operated a non registered distillery on the W. J. Burks place in Spalding County.

Count 4: On April 1, 1949, Posey, Cleveland, W. J. Eubanks, Coley Eubanks, E. J. Driver, Raymond Dorsey, Roger Eubanks and Douglas Stewart operated a non-registered distillery in Spalding County.

Count 5: During August or September, 1949, Posey, Cleveland, and Coley Eubanks operated a non-registered distillery on Mrs. Clark's place in the Birdie District of Spalding County.

Count 6: That Aug. 1, 1949, to Dec. 25, 1949, Posey, Cleveland, Coley Eubanks, Stewart, Raymond Dorsey, Driver and Roger Eubanks, operated a non-registered still on the property of Mrs. Clark in Spalding County.

Count 7: That on Dec. 24, 1949, Posey and Cleveland went to the home of William Ballard, agent of the alcohol tax unit, to find if Ballard and Revenue Officers Walter Griffith, J M Robinson would work Dec. 25, 1949.

Count 8: On Jan. 18, 1950, Wilbur Butler and Driver were apprehended while transporting 10 100-pound sacks of sugar in Fayette County and the men and sugar were turned over to Fayette Sheriff Hugh Stinchcomb.

Count 9: The same day, Posey and Cleveland went to Fayetteville in Posey's auto and obtained the release of the confiscated auto by payment of $300.

Count 10: That from Jan 1, 1950, to May 1, 1950, Posey and Cleveland arranged with Wady Slade to set up a non-registered distillery on the back of Slade's property in Spalding County.

Count 11: That from Jan. 1, 1950, to May 1, 1950, D. R. Harry and J. W. Eubanks operated the distillery on Slade's place.

Count 12: That from June 1, 1950, to July 24, 1950, Posey, Cleveland, J. W. Eubanks and D. R. Harry operated a non-registered distillery near the home of Marshall Allen in Henry County.

Count 13: That from June 15, 1950, to July 28, 1950, Posey, Cleveland, J. W. Eubanks, and Harry operated a non-registered distillery near the home of Walt Head in Spalding County.

Count 14: That in July or Aug. 1950, Posey and Cleveland contacted James Sims about erecting a non-registered still on the Sims property in Lamar County.

Count 15: That in July or Aug. 1950, Lamar, Posey, Cleveland, J. W. Eubanks, Driver, Jessie James Ogletree operated an illegal distillery on the Sims property.

Count 16: In the Summer of 1950, J. W. Eubanks and Driver were arrested in Fayete County while transporting 35 100-pound bags of sugar along with meal and other items.

Count 17: At 2 or 3 a. m. the same day, Posey telephoned Fayette Sheriff Stinchcomb and arranged for the release of the sugar and other materials.

Count 18: The same day Posey sent Stinchcomb $25 as cash bond for the release of J. W. Eubanks, driver of the truck.

Count 19: In September 1950, Posey arranged with W. J. Burks for the erection of an illegal distillery on the Bob Burks' place in Spalding County.

Count 20: In September, 1950, the indictment alleged, J. W. Eubanks and Ogletree used Posey's truck to transport distillery equipment to Burks' place.

Count 21: From September 1950, to Nov. 3, 1950, Posey, Cleveland and Eubanks operated a distillery on Harry Johnson's place in Spalding County.

Count 22: On Nov. 3, 1950, Posey and Cleveland moved a steamer-type still to near the home of Walt Head in Spalding County and that they operated the still there until December, 1950.

Count 23. That from March 1, 1950 to April 21, 1950, Posey, Cleveland, J. W. and Lester Eubanks, Driver and Ogletree operated a non-registered still near the Hopie Gates place in Spalding County.

Count 24: That on April 1, 1951, Posey traded a 1935 model Ford auto to Cleveland for a radiator, condenser and gas burner "of the distillery type equipment."

Count 25: That from April 1, 1951, to April 25, 1951, Posey and Burks set up and operated a distillery on the William J. Burks place in Spalding County.

Count 26: That from May 1, 1951, to June 8, 1951, Posey, Allen, Cleveland and Harry operated an illegal distillery near the Will Elder place in Spalding County.

The indictment climaxed a two-week investigation by the grand jury into what investigators described as "Georgia's biggest liquor scandal."

Posey, investigators said, was one of the state troopers who ejected former Gov. Ellis Arnall from the governor's mansion during the Arnall-Herman Talmadge dispute over the governorship six years ago.

Burks was indicted on separate charges of owning and operating an unregistered still in Spalding County.

Other indictments brought by the jury included one against Norman J. Wrigley, Jr., of Birchwood Drive, N. E., and Arnold Grogan, of Deering Road, N. W. charged with owning and operating an unregistered still at 331 Elizabeth St., N. E., and producing 12,199 gallons of nontax-paid distilled spirits.

Autumn James Coursey, Clyde Melvin Logan and Clarence Marvin Lively were indicted on charges of interstate transportation of a stolen motor vehicle.

An indictment against Robert Charles Cochran, Herman Everett Beavers, Virgil Frank Blalock and Robert Manning Bell charged transportation of a stolen car from Atlanta to Pittsburg, Texas.

TODAY'S EVENTS

EPISCOPAL CHURCHMEN'S CLUB, Town House, 12:30 p. m.

ATLANTA JUNIOR CHAMBER OF COMMERCE, YMCA, 12:30 p. m.

ATLANTA TOASTMASTER CLUB, YMCA, 6:30 p. m.

PEACHTREE Y'S MEN CLUB, YMCA, 6 p. m.

HENRY GRADY LIONS CLUB, Legion Post No. 1, 1071 Piedmont Ave., N. E., 7 p. m.

GREATER ATLANTA STAMP CLUB, 224 Peachtree Arcade, 7:30 p. m.

Associated Press Wirephoto

THE PRESIDENT
And Wave Shirley Burns

U. S. Must Remain Armed A Long Time, Says Truman

By W. H. LAWRENCE
New York Times News Service, Special to The Atlanta Constitution

WASHINGTON, Aug. 8—President Truman warned Wednesday we must maintain large armed forces for a long time to come if we are to protect our freedom and prevent World War III. This fact, he said, makes it more necessary for all civilians to help in whatever manner they can in building and maintaining the morale of the young men and women in uniform.

Speaking at ceremonies dedicating the presidential lounge of Washington's Union Station as a "home away from home" for members of the armed services, the President said our soldiers, sailors, Marines and airmen must have "proper recreation, decent housing for their families and the kind of treatment they deserve in the towns and cities of this country."

"They have not been getting the right sort of treatment in some of our towns and cities," Mr. Truman complained. "Now, let's give it to them."

Pointing out that the presidential lounge ordinarily was reserved for receiving a handful of "very important persons" who are entitled to presidential receptions on reaching Washington, Mr. Truman said the room now would be employed much more usefully and frequently to entertain men and women in uniform who are, in fact, "just about the most important people of all."

"They are the fundamental defense of human freedom all over the world," he went on. "Free nations look to them for hope and encouragement. Our Communist foes know that the training, the equipment, the character and discipline and the morale of these young people constitute the greatest obstacle to their plans of world domination."

As he concluded his prepared speech, Mr. Truman handed the keys to the lounge to Seaman Shirley Burns, 22 years old, a Wave from Wyandotte, Mich., and Sgt. Irving B. Wait, 31, of the Army who hails from Chicago.

Meet Dixie Walker The First Friday

Sports Editor Furman Bisher tells about his conversation with Cracker Manager Dixie Walker's father, the original "Dixie," in his sports column Friday morning. Ewart (Dixie) Walker is a former Washington Senator pitcher. Don't miss it Friday in

The Atlanta Constitution

DiSALLE

Continued From Page 1

parison, they rose 5.3 percent in Canada during the same period.

DiSalle said the new control laws not only are unfair to the consumer but are difficult to administer. "We need a law which we can administer," he said.

In view of the law's inflationary character and its unwieldiness, DiSalle said President Truman will ask for amendments.

DiSalle, here to confer with OPS officials, was entertained Wednesday night at a reception given by John Branch, Atlanta attorney. A number of Atlanta business, labor, civic leaders and governmental officials attended.

Gov. Talmadge, among them, was asked by DiSalle how things were going in Georgia.

"Fine," said the Governor, "were making strides in industry, farming is good, we have a good cotton crop. . . ."

"Yes," joked DiSalle, "but at the price you fellows are getting the cotton crop won't be worth picking, will it?"

The famous DiSalle humor had cropped out. Capital people say it is the finest brand of humor they've enjoyed in years.

"You have to have a sense of humor to hold my job," DiSalle said in answer to someone's comment on the subject.

"And a lot of guts, too," someone added.

"Right!" DiSalle smiled, patting his rotund middle.

Low Bids on Tower

The Aermoter Company of Chicago submitted the apparent low bid of $100,080 Wednesday for furnishing 44 firetowers to the State Forestry Department. Three other companies submitted bids. Towers are to be erected next year.

12° COOLER WITH ZEPHYR

Ventilated Awnings That b-r-e-a-t-h-e

Zephyrs admit light and air; repel sun and glare. The thermo-syphon principle, which induces circulation, is exclusive* to Zephyrs. Air enters at wide open window-bottom; rises to ceiling, escapes through slightly lowered top sash and is pulled on outdoors through Zephyr ventilated top. Zephyrs protect against weather extremes 12 months of the year. Photos and free cost estimates on request.

*U. S. Reissue Pat. 21,053

ZEPHYR ALL-SEASON AWNINGS

GEORGIA TENT & AWNING CO.
228 Margaret St., S. W.
Atlanta
Phone CY. 7551

Gentlemen:
☐ Please send your operator to my home to give estimate on Zephyr All-Season Awnings without obligation to me.
☐ Please send, free, your colorful new literature on Zephyr All-Season Awnings.

NAME
ADDRESS
PHONE

SOOTHES PROTECTS RELIEVES BURNS
Scalds · Simple Cuts · Minor Skin Irritations · Scrapes · Chafe · Chap
MOROLINE
WORLD'S LARGEST SELLING PETROLEUM JELLY AT 10¢

Are You Safe from "B.O." on All 13 Parts of Your Body?

● Watch out! You can get "B.O." (body odor) not on one or two parts of your body, but on 13 parts. The cleaner you get these 13 parts, doctors tell you, the safer you are from "B.O." Doctors proved that Lifebuoy with its purifying ingredient gets skin cleaner than any other leading soap! That's why Lifebuoy deodorizes best, stops "B.O." up to 48 hours.

Your daily bath with Lifebuoy actually stops "B.O." before it begins. Don't trust ordinary soaps that leave your skin almost clean! Be sure of popularity. Keep all your body Lifebuoy clean—safe from "B.O."

Lifebuoy's extra-rich coconut-oil lather is grand for complexions, too, because it gets skin cleaner! Buy baby-mild Lifebuoy today, in the big bath size.

Stop "B.O." up to 48 Hours with LIFEBUOY HEALTH SOAP

Now Gin has come of Age!

LAMPS HAVE COME OF AGE

As Modern as Tomorrow

COSTS MORE...AND WORTH IT!

DISTILLED FROM AMERICAN GRAIN
90 PROOF. SEAGRAM-DISTILLERS CORP., NEW YORK, N.Y.

$5 or $10,000 YOUR SAVINGS DEPOSIT IS WELCOME HERE

2% PER ANNUM

A Definite Rate of Interest

GEORGIA SAVINGS BANK and Trust Company
74 PEACHTREE STREET, N. E.
Member Federal Deposit Insurance Corp.
ESTAB. 31 YEARS

SUCH PLEASANT RELIEF OF CONSTIPATION

35c, 60c, $1.00

EXTRA HEAVY · HIGHEST QUALITY

Pains, distress of "those days" stopped or amazingly relieved in 3 out of 4 cases in doctors' tests!

How Lydia Pinkham's works
It has a "calming" and soothing effect on the uterus . . . quieting the contractions (see the chart) that so often cause menstrual pain, cramps, other distress.

• Here's wonderful news for women and girls who — *each month* — suffer the tortures of "bad days" of functionally-caused menstrual cramps and pain — headaches, backaches, and those "no-good," dragged-out feelings.

It's news about a medicine famous for *relieving* such suffering!

Here is the exciting news. Lydia E. Pinkham's Vegetable Compound — gave *complete* or *striking* relief of such distress in an average of 3 out of 4 of the cases in doctors' tests!

Yes! Lydia Pinkham's has been proved to be *scientifically modern in action!*

This news will not surprise the thousands of women and girls who take Lydia Pinkham's regularly and know the relief it can bring.

And it should encourage *you* (if you're not taking Lydia Pinkham's) to see if your experience doesn't match theirs . . . to see if *you*, too, don't avoid the nervousness and tension, weakness, irritability—and pain—so often associated with "those days"!

Remember Lydia Pinkham's, too—if you're suffering the "hot flashes" and other functionally-caused distress of "change of life."

Get Lydia Pinkham's Compound or *new, improved* Tablets with added iron (trial size only 59¢). *Start taking Lydia Pinkham's today!*

HARVEY'S Every DOLLAR BUYS ONE

THE FULLEST MEASURE OF MEALTIME PLEASURE

Heard them singing about the nickel that "isn't worth five cents today"? Well, we can't promise you that your money will perform the miracles it did in grandma's day, but when you shop at Harvey's, every dollar buys fine food values that you can't equal elsewhere. Shop for ALL your food needs here, where every dollar works hard and long . . . for you.

OPEN TILL 9 P.M. FRIDAYS

WILSON'S U. S. GOOD BEEF CHUCK ROAST LB. 59¢
WILSON'S CERTIFIED B'FAST BACON LB. 59¢
WILSON'S CERTIFIED CENTER CUT HAM LB. 79¢
WILSON'S CERTIFIED PICNICS 4 to 6-Lb. Av. LB. 43¢
WILSON'S CERTIFIED FRESH FRYERS LB. 59¢
FRESHLY GROUND GROUND BEEF LB. 59¢
FANCY LOIN—U. S. GOOD LAMB CHOPS LB. 89¢

CALIFORNIA ICEBERG LETTUCE Jumbo Head 9c
CALIFORNIA SUNKIST LEMONS DOZ. 29c
GEORGIA WHITE FRESH CORN EAR 5c
FIRM HOME GROWN TOMATOES LB. 10c
FANCY JUICY FLORIDA GRAPEFRUIT EACH 5c
FINE FOR SALADS AVOCADOS EACH 9c
THOMPSON'S SEEDLESS WHITE GRAPES LB. 25c

SWEET SIXTEEN OLEO Lb. Pkg. 25c
BORDEN'S CAN BISCUITS CAN 10c
BORDEN'S CREAM CHEESE PKG. 13c
HARVEY'S ICE CREAM QT. 45c
TUB BUTTER LB. 59c
Irvindale's Cottage CHEESE 19c
Cagle's Pride LARGE EGGS Doz. In Ctn. 59c

BUDGET SAVERS
SHORTENING BAKE RITE 3-LB. CTN. 77¢
KOSHER DILLS 32-OZ. JAR 29¢
TOWELS PAPER UNWRAPPED ROLLS 5¢
WILSON'S CHOPPED HAM 12-OZ. CAN 59¢
WILSON'S MOR 12-OZ. CAN 53¢
WILSON'S MOR CHOPPED BEEF 12-OZ. CAN 57¢

Fresh FROZEN FOODS
OCEAN FRESH FROZEN PERCH FILLET LB. 29c
FROZEN GREEN BABY LIMA BEANS 10-Oz. Pkg. 17¢
FORDHOOK FROZEN LIMA BEANS 10-Oz. Pkg. 17¢
FROZEN CUT GREEN BEANS 10-Oz. Pkg. 17¢
FROZEN GREEN PEAS 10-Oz. Pkg. 17¢
FROZEN MIXED VEG. 10-Oz. Pkg. 17¢
FANTAIL BREADED SHRIMP 10-Oz. Pkg. 49¢

DURKEE'S MAYONNAISE Qt. Jar 65c Pt. Jar 39c
WESSON OIL Pt. Jar 29c
GRAPEFRUIT JUICE Stokely's 16-Oz. Can 19c

NOBLE'S WIENERS Lb. Cello 53c
NOBLE'S SAUSAGE Lb. Pkg. Hot or Mild 59c
ARMOUR'S CLEANSER 3 Cans 25c
ARMOUR'S DIAL SOAP Bath Size 25c

HARVEY'S
SMALL ENOUGH TO KNOW YOU — LARGE ENOUGH TO SERVE YOU
465-7 NO. HIGHLAND AVE., N. E., JUST TWO BLOCKS FROM LITTLE FIVE POINTS

Korean Aims Delay Peace, Says Martin

The Koreans themselves, both North and South, are delaying peace talks at Kaesong, Harold Martin, Constitution columnist and associate editor of the Saturday Evening Post, said Wednesday.

Speaking informally at a luncheon in his honor, Martin told about 65 Atlanta businessmen he thought the United Nations team and the Chinese could "pretty soon come to an agreement on a truce" except for a delay in negotiations caused by the attitude of the Koreans on both sides.

The Atlantan said the Koreans' attitude is not one of differences, but of a desire of both sides to reach an agreement that would assure the unification of their country under one government. He said both sides want assurance that there will be possibility of one land, and one people, working under one government.

In that connection, it was pointed out that the UN truce team is working for a cease fire on the present battle line somewhere above the 38th Parallel, leaving problems such as unification of the country for discussion later by diplomats.

Host at the luncheon at the Capital City Club was George C. Biggers, president of Atlanta Newspapers, Inc.

Staff Photo—Tracy O'Neal

HAROLD MARTIN RELATES WAR EXPERIENCES

Columnist, Seated Left, Chats with Ralph McGill and Bobby Jones

CAA Probes Plane Crash

Civil Aeronautics Administration officials here have begun an investigation of the crash of a single-engine plane in which Charles Lee Boyd, 27, of 2074 Donnalee Ave., S. E., was injured Wednesday morning.

They pointed out it was the second crash of a small plane in the Atlanta area in the past few days. Two persons were killed Sunday when a Steerman biplane plunged into a parked car off Bankhead Highway, in Cobb County.

Boyd was treated at Grady Hospital and then moved to Emory University Hospital. Extent of his multiple injuries was not known immediately.

COBB NEWS

Polio Threat Suspends Church Plans

MARIETTA, Aug. 8—County Health Officer Dr. J. E. Lester Wednesday asked all children up to 15 years of age to stay away from all public gatherings, and three Cobb County churches suspended temporarily religious programs for children as a result of several polio cases in the county.

Marietta's St. James Episcopal Church discontinued its Sunday School and churches in Fair Oaks and Acworth suspended vacation Bible classes. Several other churches and teen-age organizations are expected to follow suit, it was reported.

"Since polio is no respector of age, it would be well for adults to consider the restrictions too," Dr. Lester said.

Cobb County has reported 10 cases of polio this year, five of them in the Marietta area in the past week.

Schools To Open

Marietta city school classes will begin Friday, Aug. 31, and the Cobb County school students will register on Wednesday, Aug. 29, it was announced by superintendents of the two school systems.

It will not be necessary for students who attended Marietta schools last year to register, but they must enroll during the week of Aug. 27. Classes in the county school system will begin on Sept. 4.

Superintendent Paul Sprayberry said new students in the county school system must produce birth certificates showing they will be six years of age on Jan. 1, 1952. They must have typhoid and diptheria immunizations before Sept. 1.

Meteors Start 5-Day Show Here Tonight

Look sharp Thursday night—and you may see a celestial free show.

High-tailing meteors, known to astronomy experts as the Perseids, will be circling about the heavens for five continuous nights, through Monday night.

Astronomers say there should be about 50 of them visible per hour. But, because the meteors are dust-grain size and travel about 40 miles per second, it will require a sharp eye to spot them.

Dr. William A. Calder, head of Agnes Scott College's Department of Astronomy, has invited the Atlanta Astronomy Club and other interested persons to view the "show" through the 30-inch lens of the telescope in Bradley Observatory on the Agnes Scott campus.

Astronomers point out the Perseids have been "performing" every mid-August for more than 1,000 years. Their burning heat gives them a blue-white color. These meteors circle the sun in a very long orbit.

Arkansas U. To Aid Panama Agriculture

WASHINGTON, Aug. 8—(AP)—The University of Arkansas' College of Agriculture will take a direct part in the Government's program of providing technical aid to Panama for improving that country's agriculture.

The Agriculture Department announced Wednesday the university will send eight of its specialists to Panama, headed by Dr. R. P. Bartholomew, associate director of the Arkansas Agricultural Experiment Station.

Itch...Itch...Itch

I Was Nearly Crazy

—until I discovered Dr. D. D. Dennis' amazingly fast relief—D.D.D. Prescription. World popular, this pure, cooling, liquid medication spends peace and comfort from cruel Itching caused by eczema, athlete's foot, rashes, scalp irritation, chafing and other itch troubles. Greaseless, stainless. Trial bottle, 43c. First one soothes, checks new red itch or money back. Ask druggist for D.D.D. Prescription.

Name Walker P-T Speaker

Atlantan Knox Walker, second vice president of the National Congress of Parents and Teachers, will address a workshop in Parent-Teacher Leadership, sponsored by the National Congress and the School of Education of Northwestern University at Evanston, Ill., Friday.

Walker is assistant superintendent of Fulton County Public Schools. Walker is expected to stress value of parents and teachers working together to improve educational opportunities, citing enactment of the Minimum Foundation Law for Education in Georgia as an example.

The historic Alamo in San Antonio, Texas, was built as a chapel of the Mission San Antonio de Valero run by the Franciscans.

GI's Ill Son Sent to Denver

The 14-month-old son of a Negro serviceman stationed at Camp Stewart, stricken with tuberculosis and meningitis, Wednesday was fighting for life at Fitzsimons Army Hospital in Denver, Colo., following a Military Air Transport mercy flight.

Third Army Headquarters and Atlanta Red Cross officials arranged for flight of the plane carrying Carlton Jones, son of Pfc. Whit Jones, because the child was not physically able to stand a long train trip. His condition is "critical."

Army officials deemed the transfer necessary because Fitzsimons Hospital "is better equipped for tubercular patients." An uncle accompanied the boy. His mother, expecting another child, was unable to make the flight, and the father chose to remain on duty.

A GOOD LAXATIVE
Espotabs
No Nasty Taste • Tablet Form • Easy to Take

FOAM RUBBER
America's No. 1 Cushioning Material
Mattresses • Pillows • Furniture Cushions
Bulk Foam for Cushioning and Padding
LATEX FOAM RUBBER CORP.
FOAM RUBBER 410 Peachtree AL. 7907 Atlanta, Ga.

"NEW RIVER" Oil Treated Stoker Coal
Satisfaction Guaranteed
HARDAWAY COAL & SUPPLY CO.
1165 Bankhead Hwy., N. W. VE. 2127

THERE IS None Better because "IT'S ASPIRIN AT ITS BEST"
SAVE MOST—BUY
100 TABLET BOTTLE 49c
36 Tablets 25c
WORLD'S LARGEST SELLER AT 10c
St. Joseph ASPIRIN
A PRODUCT OF PLOUGH, INC.

WESTERN Markets
112 BROAD ST., S. W. | TWO STORES | 55 GEORGIA AVE., S. E.
Lean Beef Pot Roast Lb. 49c
Tender Beef Rib Steak Lb. 59c
DOMINO SUGAR 5-LB. BAG 44¢ | ARMOUR'S CRESCENT BACON LB. 55¢
FANCY VEAL STEW LB. 39c | PURE LARD 3 Lb. Ctn. 63c | ROUND VEAL CUTLET LB. 69c
LEAN PORK STEAK Lb. 47c | FRESH PORK SPARERIBS Lb. 35c
SALT BOILING BACON Lb. 14½c
Fresh Homemade Sausage Lb. 29c

Man, It's a HIT!
It's Every Ounce a Man's Whisky!
No Wonder It's Kentucky's Favorite Straight Bourbon!
Your first taste will tell you why Early Times has been named the No. 1 Straight Bourbon in Kentucky! It's every ounce a man's whisky...hearty, full-bodied, yet delightfully smooth. Ask for Early Times, tonight!
EARLY TIMES
EARLY TIMES DISTILLERY COMPANY
LOUISVILLE 1, KENTUCKY
THIS WHISKY IS 4 YEARS OLD • 86 PROOF
THIS IS THE WHISKY THAT MADE KENTUCKY WHISKIES FAMOUS
EARLY TIMES Kentucky Straight Bourbon Whisky
DISTILLED AND BOTTLED BY EARLY TIMES DISTILLERY COMPANY LOUISVILLE, KENTUCKY

Save without skimping on nutrition with these
THRIFTY MEATS
There's top-quality protein in every cut of meat
Try this Economy Way to Buy Ham...
a piece to Boil...a piece to Bake...
slices to Broil and Fry...
all from a shank half of
Ham LB. 55c
1 Boiled Dinner
2 Baked Ham
3 Slices to Broil and Fry
Cornfield Wieners LB. 59c
Fresh Fryers CAGLE'S PRIDE LB. 55c
Cornfield Bacon.. LB. 59c
Pink Shrimp.... LB. 49c

TETLEY TEA ¼-Lb. PKG. 33c
PETER PAN, Smooth or Crunchy Peanut Butter 12-OZ. JAR 35c
SHURFINE Stuffed Olives 3-OZ. JAR 31c
AMERICAN (In Salad Oil) Sardines 2 CANS FOR 15c
Instant in Cold Water! Niagara Starch 12-OZ. PKG. 19c
SHURFINE—Vitamin Rich! Tomato Juice 46-OZ. CAN 29c
SHURFINE—Old Fashioned Grape Jam 12-OZ. JAR 21c
BLUE PLATE Blackberries 17-OZ. CAN 25c
For Finest Baking Always Use
Capitola Flour
5-LB. BAG 57c | 10-LB. BAG $1.09
Movie Money in Each 10-Lb. and 25-Lb. Bag

WELCH'S GRAPE JUICE 24-Oz. Bottle 33c
RED DOT STORES
SUNSHINE Hi-Ho Crackers Taste the Difference Lb. Pkg. 33c

FRUITS VEGETABLES
Thompson Seedless Grapes LB. 17c
Crisp Green Lettuce 2 HEADS 25c
U. S. NO. 1 WHITE POTATOES 5 LBS. FOR 19c
FIRM RIPE SLICING TOMATOES LB. 15c
LARGE CRISP CELERY STALK 10c

Libby's CANNED MEATS
Vienna Sausage 4-Oz. Can 21¢
Corned Beef Hash 16-Oz. Can 41¢
Deviled Ham .... 3¼-Oz. Can 19¢
Potted Meat ..... 3¼-Oz. Can 10¢
Corned Beef .... 12-Oz. Can 47¢

Food Bargains
HUNT'S—California Yellow Cling PEACHES 2 No. 1 Tall Cans 35c
PACKER'S LABEL GRAPEFRUIT JUICE 3 No. 2 Cans 23c
ALABAMA GIRL DILL PICKLES ..... Quart Jar 25c
FULL PACK RED Ripe TOMATOES 2 No. 2 Cans 29c
SHURFINE APPLE SAUCE .... 2 17-Oz. Cans 25c
DEL MONTE SALAD HALVES BARTLETT PEARS 17-OZ. CAN 27c
FANCY LIGHT MEAT BLUE SEA TUNA 7-OZ. CAN 31c
Bring Us Your Snowdrift Coupon—Save 15c!
SNOWDRIFT Vegetable Shortening 3-Lb. Can 99c
Shurfine For Better Tasting Salads!
MAYONNAISE Pint Jar 39c
RED DOT STORES
The Nation's Leading Grocers

Furman BISHER

Sports Editor, The Constitution

Baseball Guys and Dolls

The Crackers, whose flag-waving has been limited this season, joined the Army en masse at noon Wednesday. But the enlistment was of short duration.

After lunch, they were given their discharges—honorable, in spite of the recent trend established at West Point—and returned to their civilian routine at Ponce de Leon Park. It wasn't that the military is turning up its nose at sixth-place recruits this season. It's simply that Granny Phillips' lease ran out at 2 p. m.

Most every good baseball town has a Granny Phillips. She's a sort of sweetish doll with grey hair, rimless spectacles and a family history without any foundation for such a baseball love as hers.

Bisher

"Oh, now, wait a minute," said Granny. (Her real name is Etta.) "Had an uncle who was a pitcher for our town team up to Chatsworth. That's where I come from. You know Chatsworth. Up in the hills of North Georgia. I'm just a mountain gal.

"You know how these little towns used to play each other of a Saturday afternoon. Well, they'd make the trip by horse and wagon. They'd load the wagon bed with straw and some of the players would take their girls along to cheer for them. Well, my uncle was Chatsworth's pitcher, and a pretty good one. Anyway, that's where I get my baseball.

"I been a close friend to the Crackers since Paul Richards was managing. I love them White Sox just because of him. I been inviting the team out here (to the Atlanta General Depot) for a day each year since Kiki Cuyler was managing. I just love these boys, whether they're in first place or sixth."

Granny swings a big stick at the Depot largely through her enthusiasm for what she undertakes. She's in charge of the base janitorial service, but as she sees it:

"I run this place out here, and I run the Crackers, too, and when the C. O. was away and Dixie Walker was out, I had my hands full. I'm sure glad they're both back."

All in the Point of View

The woman's place in baseball has never yet quite been firmly determined. There is the wife, of course, who belongs in the life of the player who's married to her. But without right of actual participation, the kitchen stove jockeys have done well at projecting themselves on the baseball screen. Some have been owners; some have been directors; some have been managers, yet; and some have specialized in singing the national anthem on opening days.

Then, of course, there's the doll who goes to the ball park knowing practically nothing about what she's there for. And there's the one who knows that No. 11 is Ox Shapiro, the team's leading buster, but otherwise subscribes to none of the thought and time and patience that goes into the vast production on the greensward before her.

As the frau who sat in Section E as Buddy Hicks batted in four runs for Mobile Tuesday night.

"Now that's just like Dixie Walker!" she hollered. "He's lost more games that way this year than any other manager, just by plain stupidness."

Only a brave man, but also a fool, would have dared tell her that Dixie Walker doesn't play shortstop, and that Hicks is no puppet whose strings are being pulled from the dugout. Far as the female fan was concerned, Walker installed Hicks at shortstop and the boots belonged to Dixie.

The Texas House of Hollmig

Long Stanley Hollmig, a Hondo, Texas, householder a good portion of the year, became married to Mary Anne House on Nov. 21, 1948. At the time of wedlock, Miss House was completely devoid of baseball knowledge, or know-how, if you prefer the Trumanism. She professed no acquaintance at all with the hit-and-run, or the second-base pickoff, or how to file one's spikes.

In something less than three seasons at the side of her man, however, Mrs. Hollmig has assumed new authority around her table.

"I go home after a game," said the Hollmig man of the house, "and she's waiting to tell me what I did wrong. She knows how we could have won, or if we did, how we could have scored more runs. Without any trouble at all, she's become a first-rate baseball authority. I don't mind, though. She's got our best interest at heart."

It was the quip-equipped Hollmig, a perfectly normal Texan in every sense of the adjective, who could have created a military crisis at the Ordnance Depot luncheon. A riot was surely averted only because Col. Clyde C. Massey, the commanding officer who came to say his helloes at lunch, had his back turned.

First, we set the scene.

Hollmig is a Texas A&M man, abandoned the Cadets' football team after two seasons for a $25,000 bonus invitation from the Phillies. He still schools there in the off-season. Colonel Massey spoke briefly of West Point, in grief-stricken tones, as he passed the Hollmig table and moved deeper into the dining room.

"West Point," said Hondo Stan. "That's where they send you if you can't make it at Texas A&M."

Like I said, a normal Texan, real normal.

THE LITTLE GUY

Death of Joe Jordan Saddens Georgia Men

The death Tuesday night of little Joe Jordan brought sorrow and memories to University of Georgia coaches and Bulldog basketball fans. Jordan, Georgia basketball star for four seasons, died of cancer at his father's farm near Lyons, Ind. He was 28.

Charlie Martin, former Georgia athletic business manager who has seen every Georgia basketball game since the sport began at Athens in 1919, said, "Jordan was the best guard I've ever seen."

Joe Jordan

Dr. E. B. Smith, head of the department of physical education, commented, "Joe was an outstanding student and planned to coach basketball after graduation. The game has lost an excellent prospective coach as well as a top-notch player."

Tennis coach **Albert Jones** stated, "I saw Joe give many sensational performances, but the one I liked best was his effort against Kentucky in 1950. His ball-hawking seemed to confuse the Kentucky team and was instrumental in Georgia's victory."

Athletic Business Manager **Howell Hollis**—"Joe gave me the greatest thrill I ever experienced watching basketball. He was a real artist."

Basketball Coach **Jim Whatley**, talking long distance from Memphis, Tenn., where he will see the All-America prep football game—"Joe was one of the finest boys off the court I've ever had the pleasure of coaching. He's the best guard ever to play in the Southeastern Conference. His greatest performance was in the 1950 SEC tourney. Joe was playing with a broken toe and in the closing seconds, he scored with a lay-up which gave us a 52-51 overtime win over Alabama and put us in the finals."

Athletic Publicity Director **Dan Magill, Jr.**—"People have called to express condolences all day. Georgia never had a more popular athlete."

Qualifying At Radium

ALBANY, Aug. 8—Battle for post positions in the 19th annual Radium Country Club Invitation golf tournament will be staged over the par 72 layout here Thursday when a field of approximately 150 players from Georgia, Florida, Alabama and South Carolina tee off in 18 holes of qualifying.

Aside from the qualifying scramble, several professionals will be on hand with their amateur partners seeking a portion of the $300 prize money awaiting winners of the Pro-Amateur event.

Paul Lavin, Adams Park, and Bobby Stowe, Meadowbrooks Country Club, will be among the pros participating in the pro-am. Pierce Miller and Chub Kile, of Meadowbrooks, will head Atlanta's amateur contingent.

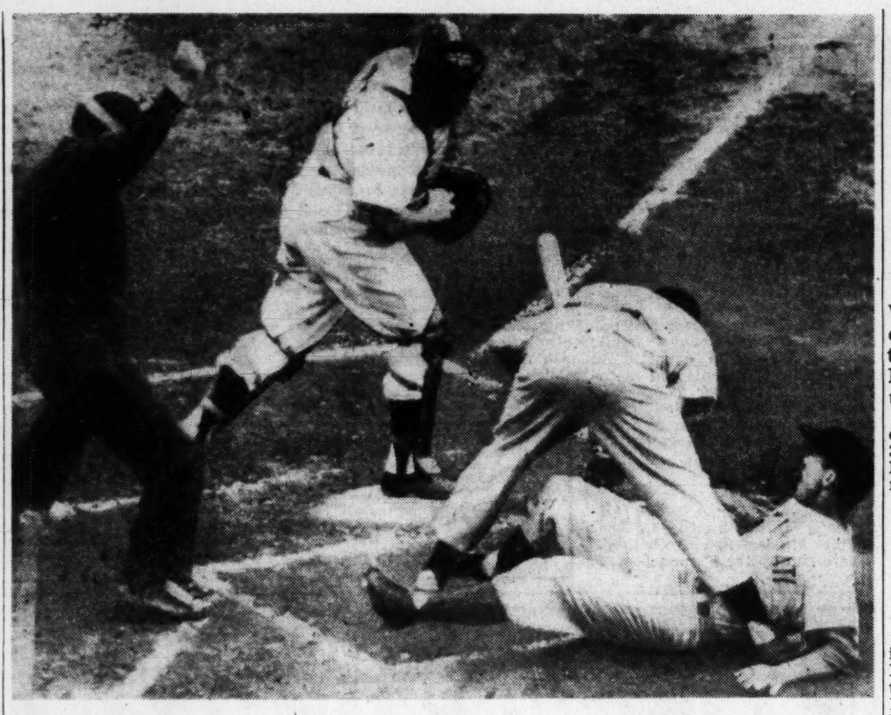

Associated Press Wirephoto

REDS' SECOND BASEMAN CONNIE RYAN (ON GROUND) TRYING TO STEAL HOME

Cubs' Catcher Forrest Burgess Makes Tag; Johnny Wyrostek, Batter, Dodges; Umpire Pinelli Calls Play

Waitkus' Hit Downs Braves, 3-2

PHILADELPHIA, Aug. 8—(AP)—Eddie Waitkus tripled off Willard Marshall's glove with two on and two out and the Philadelphia Phils one run behind in the eighth Wednesday night to give the Phils a 3-2 triumph over the Boston Braves.

Ralph Caballero doubled with one out and Bill Nicholson, pinch-hitting for Ken Johnson, walked. Waitkus then smashed a drive to right that Marshall dropped after a long run.

Umpire Lou Jorda banished both Roy Hartsfield, of the Braves, and Dick Sisler, of the Phillies, for protesting too vigorously on decisions.

BOSTON	ab.	h.	po.	a.	PHILA.	ab.	h.	po.	a.
Hartsfield, 2b	2	0	1	2	Waitkus, 1b	4	1	14	1
Sisti, 2b	1	0	2	2	Ashburn, cf	2	0	3	0
Jethroe, cf	4	1	6	0	Jones, 3b	3	1	0	4
Torgeson, 1b	3	1	6	0	Ennis, rf	3	0	1	1
Elliott, 3b	4	0	0	1	Sisler, lf	2	0	1	0
Gordon, lf	4	2	3	0	Brown, lf	1	0	0	0
Marshall, rf	4	1	2	0	Hamner, ss	3	1	2	5
Logan, ss	3	1	1	1	Caballero, 2b	3	1	2	3
bAddis	1	1	0	0	Wilber, c	3	1	4	0
Mueller, c	2	0	3	1	Johnson, p	2	0	0	2
aMarquez	0	0	0	0	cNicholson	0	0	0	0
St. Claire	0	0	0	0	dPellagrini	0	0	0	0
					Konstanty, p	0	0	0	0
Totals	30	7	24	7	Totals	26	5	27	16

aRan for Mueller in 8th.
bSingled for Logan in 9th.
cWalked for Johnson in 8th.
dRan for Nicholson in 8th.

Boston	000	010	010—2
Philadelphia	000	001	02x—3

R—Gordon, Marquez, Brown, Caballero, Wilber, Pellagrini. E—Brown. RBI—Gordon, Jethroe, Johnson, Waitkus 2. 2B—Jones, Caballero, Logan. 3B—Wilbur, Waitkus. HR—Gordon. S—Wilson. DP—Caballero, Hamner, Waitkus; Hamner, Caballero, Waitkus; Logan, Hartsfield, Torgeson; Sisti, Torgeson. LOB—Boston 5, Philadelphia 2. BB—Wilson 3, Johnson 3. SO—Johnson 3, Wilson 2. H—off Johnson 5 in 8 innings; Konstanty 2 in 1. Winner—Johnson (3-2). Loser—Wilson (3-3). Umps—Goetz, Jorda, Dascoli, Warneke. T—1:51. A—12,759.

Musial Gets 25th as Bucs Flip Cards

ST. LOUIS, Aug. 8—(AP)—A 14-hit Pittsburgh attack, featured by three hits that went for triples as the ball skipped past centerfielder Harry Lowrey, gave the Pirates a 10-to-7 triumph over the St. Louis Cardinals Wednesday night. Gus Bell had three of the hits—a single, triple and homer—to lead the attack.

PITTS.	ab.	h.	po.	a.	ST. LOUIS	ab.	h.	po.	a.
C'glione, 3b	6	1	1	1	Hemus, ss	4	3	0	2
Saffell, cf	5	2	4	0	Lowrey, cf	4	1	3	0
Nelson, 1b	4	2	14	2	Musial, df	5	3	1	0
Kiner, lf	4	1	1	0	Jones, 1b	5	1	12	1
Bell, rf	5	3	2	0	Westlake, rf	4	1	3	0
Garagiola, c	4	1	3	2	S'dienst, 2b	4	2	0	4
Strickl'd, ss	4	1	1	6	Johnson, 3b	4	0	1	5
Basgall, 2b	5	2	1	4	D. Rice, c	2	0	4	3
Dickson, p	4	1	0	1	aSlaughter	0	0	0	0
Wilks, p	1	0	0	1	Sarni, c	1	0	2	0
					Poholsky, p	0	0	1	0
					Bokelmann, p	2	0	0	1
					Brazle, p	0	0	0	0
					bH. Rice	1	0	0	0
					Munger, p	0	0	0	0
					cGlaviano	1	0	0	0
Totals	42	14	27	17	Totals	37	11	27	16

aWalked for D. Rice in seventh.
bFlied out for Brazle in seventh.
cGrounded out for Munger in ninth.

2-R—PITTS ST 2 BOX—			
Pittsburgh	400	013	101—10
St. Louis	100	000	402— 7

R—Saffell, Nelson 2, Kiner, Bell 2, Strickland, Basgall 2, Dickson, Hemus 3, Musial, Schoendienst, Johnson, Slaughter. E—Saffell, Schoendienst, Bokelman, Lowery, Basgall. RBI—Kiner 2, Bell 3, Garagiola, Musial 4, Dickson, H. Rice, Hemus, Lowrey, Saffell 2. 2B—Hemus, Musial, Schoendienst. 3B—Bell, Nelson, Dickson. HR—Bell, Musial. SB—Hemus. S—Lowrey. DP—Nelson and Strickland. LOB—Pittsburgh 9, St. Louis 6. BB—By Dickson 1, Bokelmann 2, Munger 2. SO—By Dickson 1, Bokelmann 2, Brazle 1, Munger 2, Wilks 1. H—Off Dickson 9 in 6⅔ innings; Wilks 2 in 2⅓; Poholsky 4 in ⅓; Bokelmann 7 in 5⅓; Brazle 2 in 1⅓; Munger 1 in 2. HBP—Wilks (Hemus). WP—Munger. PB—Garagiola. Winner—Dickson (15-10). Loser—Poholsky (4-10). U—Donatelli, Ballanfant, Barlick. T—2:40. A—7,488.

Druid Hills Favorites Win

Favorites Anne Twilley, Mrs. R. R. Givens and Mrs. Lanier Yarbrough continued to set the pace in the Druid Hills Women's club championship.

Mrs. Givens defeated Mrs. Mark Larned, 7 and 6, Wednesday, while Miss Twilley whipped Tournament Chairman Sara Flowers, 6 and 4, and Mrs. Yarbrough decisioned Mrs. Charlie Miller, 6 and 5.

Semifinals are scheduled Thursday with finals Friday.

The results:

CHAMPIONSHIP FLIGHT—Mrs. R. R. Givens beat Mrs. Mark Larned, 7 and 6; Anne Twilley beat Sara Flowers, 6 and 4; Mrs. Lanier Yarbrough beat Mrs. Charles Miller, 6 and 5; Mrs. H. C. Waterhouse beat Mrs. Ben Cagle, 1-up.

FIRST FLIGHT—Mrs. H. R. Dixon won by default from Mary Lou Durkin; Mrs. Joe Schnell beat Beverly Zerbst, 4 and 3; Mrs. T. R. Staton beat Mrs. W. S. Eakin, 4 and 2; Mrs. Bob Brown beat Mrs. Henry Maddox, 2 and 1.

SECOND FLIGHT—Mrs. H. N. Ely beat Marjorie Hollingsworth, 5 and 4; Mrs. C. B. Jones beat Mrs. Max Smith, 2 and 1.

Third Flight—Mrs. R. A. Corvey beat Mrs. Frank Michalak, 6 and 4; Mrs. R. H. Dawkins beat Mrs. W. P. Durkin, 1-up.

SECOND FLIGHT CONSOLATION—Mrs. Harry Boien beat Mrs. S. Hilton, 19 holes; Mrs. Steve Cottraux beat Mrs. Walter Yarbrough, 5 and 4. Third flight consolation—Mrs. Robert McCoy beat Mrs. Tony Phillips, 19 holes; Mrs. Frank Gaither bye.

Polio Hits Tucker, Star Plainsman

Veteran Tiger Ace Tabbed First-String Quarterback

Special to The Atlanta Constitution

AUBURN, Ala., Aug. 8—Auburn quarterback Bill Tucker was stricken with polio Tuesday and moved to a Birmingham hospital.

BILL TUCKER
Polio Victim

Tucker complained of a headache and reported to an Auburn physician. He was admitted to the college infirmary where his case was diagnosed as polio. Late in the afternoon Tucker's right leg stiffened.

The 5' 10", 172-pound senior has been troubled with injuries throughout his career. Four years ago, three fingers of his left hand were shot off in a hunting accident and last year his nose was broken three times.

Tucker was to be a prominent figure in Coach Ralph Jordan's grid plans for 1951. He had two years of varsity experience and last season he completed 41 of 92 passes attempted for a .445 percentage. He directed 132 offensive plays from his T-quarterback post in 1950, scored one of our Auburn touchdowns, converted four extra points in as many tries, and kicked one field goal.

A native of Birmingham, where his father, E. L. Tucker, is head football coach at Phillips High, Bill performed brilliantly in the annual "A-day" game this spring. His Orange squad was trailing, 20-0, at halftime, but Bill led his mates on a 20-point scoring spree for a 20-20 tie.

At Phillips High, Tucker was twice selected All-City in football, basketball and baseball. He was Auburn's regular catcher in 1950, but spring practice interrupted his baseball this year.

An Auburn doctor says there is a chance he may recover for the coming football season, but if he doesn't, the No. 1 quarterback job will go to Allan Parks.

Claude Bond, Jr., Marries Aug. 26

Claude Bond, Jr., will wed Miss Nina Rhodes Mitchell, daughter of F. G. Mitchell, Jr., of harness racing fame, on Aug. 26.

Bond, son of Claude Bond, Sr., former Georgia Tech trainer and Southern Association umpire, served as assistant University of Georgia athletic trainer for the past two years. He was head trainer at old Boys High School.

Richardson's Condition Termed 'Unsatisfactory'

Special to The Constitution

ATHENS, Ga., Aug. 8—Condition of Nolen Richardson, University of Georgia baseball coach and former major league infielder, was termed "unsatisfactory" Wednesday by physicians at Athens General Hospital.

Richardson, one-time Atlanta prep star, entered the hospital last Friday and underwent a serious operation Tuesday.

During his career with Detroit, the New York Yankees and Cincinnati, Richardson was recognized as one of the best glove men in the big time.

Feller, Ex-Yank Porterfield Hurl Cleveland Into American Lead

Tribe Ace First With 18; Castoff Wins for Senators

By the Associated Press

Bob Feller and ex-Yankee Bob Porterfield combined Wednesday to push Cleveland into first place in the American League and drop the Yankees to second. Feller became the majors' first 18-game winner as the Tribe stopped the St. Louis Browns, 2-1. Porterfield gave the Senators a 4-1 triumph over the Bronx Bombers.

The combination put the Indians out front with 66 wins and 39 losses for a .629 percentage. New York's record is 65 and 39 for .625.

It was the first time since May 2 that Cleveland had reached the top spot. They came within a few percentage points July 22 just before leaving on their last Eastern trip. New York had held the lead since July 25.

A pop double by Larry Doby in the fourth inning scored both Indian runs. The Tribe was held to five hits by southpaw Tommy Byrne, but Byrne walked nine batters.

Feller did not issue a single walk, duplicating Mike Garcia's pass-free game against the Browns Tuesday night.

Mickey Vernon, veteran Senator first baseman, gave Porterfield all the batting support he needed to gain the decision over Vic Raschi. The big Yankee ace, who was seeking his 17th victory, was submerged by Vernon, personally. Mickey blasted two homers, each with a runner aboard, to account for all the Washington tallies.

These were the first circuits by the Nats in 16 games, catcher Mike Guerra having hit the last previous one in Chicago on July 22.

Porterfield was touched for nine hits but had a shutout until the ninth. Yogi Berra led off that inning with a double to right and scored on a single down the same alley by Johnny Mize.

The loss was only the fifth in the last 20 games for the Yankees, and their 14th against 39 victories at home.

AT CLEVELAND

ST. LOUIS	ab.	h.	po.	a.	CLEVE.	ab.	h.	po.	a.
Young, 2b	4	2	3	3	Mitchell, lf	3	1	2	0
Delsing, cf	4	3	0	0	Avila, 2b	1	1	4	4
Maguire, lf	4	0	2	0	Doby, cf	3	1	2	0
Mapes, rf	4	1	4	1	Easter, 1b	4	0	7	0
Taylor, 1b	4	1	5	1	Rosen, 3b	3	1	0	1
Lollar, c	4	1	4	0	Kennedy, rf	4	0	5	0
Marsh, 3b	3	0	2	2	Boone, ss	3	0	2	3
Jennings, ss	3	0	1	1	Hegan, c	4	1	5	0
Byrne, p	3	0	3	1	Feller, p	2	0	0	1
Totals	33	8	24	9	Totals	27	5	27	9

St. Louis	000	100	000—1
Cleveland	000	200	00x—2

R—Taylor, Mitchell, Avila. E—Jennings. RBI—Taylor, Doby 2. 2B—Doby, Rosen. HR—Taylor. S—Feller. DP—Boone, Avila, Easter, Boone, Easter; Young, Taylor. LOB—St. Louis 5, Cleveland 11. BB—Byrne 9, Feller 5. PB—Lollar. SO—Byrnes 3, Feller 5. Winner—Feller (18-4). Loser—Byrne (3-6). U—Paparella, Napp, Rommel, Hubbard. T—2:21. A—11,287.

AT NEW YORK

WASH.	ab.	h.	po.	a.	N. YORK	ab.	h.	po.	a.
Yost, 3b	3	1	4	2	Woodling, lf	5	2	4	0
Coan, lf	4	0	1	1	Collins, rf	3	0	2	0
Runnels, ss	3	0	0	4	Brown, 3b	4	2	1	2
Vernon, 1b	4	3	9	0	DiM'gio, cf	4	1	3	0
Mele, cf	4	1	2	0	Berra, c	4	1	6	1
Rob'son, rf	4	1	4	0	Mize, 1b	4	1	7	1
Michaels, 2b	4	0	4	3	aMartin	0	0	0	0
Guerra, c	3	0	3	0	McDoug'd, 2b	3	0	2	2
P'terfield, p	3	1	0	2	Rizzuto, ss	3	1	2	0
					Raschi, p	3	1	0	0
					bBauer	1	0	0	0
Totals	32	7	27	12	Totals	34	9	27	6

aRan for Mize in ninth.
bPopped up for Raschi in ninth.

Washington	000	200	020—4
New York	000	000	001—1

R—Yost, Runnels, Vernon 2, Berra. E—Coan. RBI—Vernon 4, Mize. 2B—Berra. HR—Vernon 2. DP—Michaels and Vernon; Yost, Michaels and Vernon; McDougald and Rizzuto. Left—Washington 4, New York 9. BB—Off Porterfield 3, Raschi 3. SO—Porterfield 3, Raschi 5. WP—Porterfield (4-4). LP—Raschi (16-7). U—McKinley, Soar, McGowan. T—2:25. A—10,554.

Legion Tourney Halted by Rain

MARIETTA, Aug. 8 — The Thomasville - Savannah State American Legion junior baseball tournament game scheduled here Wednesday night was postponed because of rain. The two teams clash in the quarter-finals Thursday at 3:30.

Unbeaten Gate City meets the winner Thursday night and if Gate City wins, it takes the title. A Gate City defeat would force another game Friday.

THE SPORTSMAN
STEAK HOUSE
THE BEST STEAKS SERVED IN ATLANTA
101 FORSYTH ST., N. W.
ACROSS FROM THE ANSLEY

AUTO LOANS
When in need of Quick Cash—Let us refinance your car. When you buy a new or used car let us finance it for you.
WE OFFER A COMPLETE FINANCING AND INSURANCE SERVICE
J. A. RAGSDALE, MANAGER
EAST POINT Finance CO.
CA. 2136 112½ JEFFERSON AVE.
EAST POINT, GA.

NOW...
STRAIGHT BOURBON WHISKEY
Bourbon Supreme
90.4 proof
4 YEARS OLD
TODAY'S BEST VALUE
AMERICAN DISTILLING CO., INC.
PEKIN, ILLINOIS

THE DU PONT CO.
HAS MANY OPPORTUNITIES
For ENGINEERS
... ON THE SAVANNAH RIVER PROJECT, ATOMIC MATERIAL PLANT near Augusta, Ga., other Construction sites and FOR ITS ENGINEERING DEPARTMENT IN WILMINGTON, DELAWARE.

CONSTRUCTION ENGINEERS
Experienced as
Area Engineers
Buyers
Building Engineers
Contract Engineers
Cost Engineers
Craft Superintendents
Engineer Trainers
Estimators
Historians
Instrument Men-Survey
Labor Estimators
Layout Engineers
Material Control Engineers
Methods and Suggestion Engineers
Office Engineers
Party Chiefs
Planning and Scheduling Engineers
Safety Engineers—Assistants
Structural Steel
Inspector—Expeditor

INSPECTORS
Must be Graduate Engineers to inspect materials and equipment at source of manufacture.
WILL TRAVEL WITH EXPENSES PAID
ENGINEERS
For Consulting Work in
Distillation
Drying
Electro-Chemical Process
Filtration Centrifuging
Furnaces—Combustion
General Processing
Heat Transfer
Ore Dressing

ENGINEERS DESIGNERS DRAFTSMEN
In Following Categories:
Electrical
Equipment
Heating and Ventilating
Instrumentation
Power
Process

ENGINEERS
With Specialized Experience in
Air Conditioning
Bearings
Chemical Research
Cost Production
Electrical
Electronics
Instrumentation
Machine Development
Machine Stress
Material Handling
Mechanical Engineering
Mechanical Research
Plant Engineering
Plant Maintenance
Pumps
Process Planning
Water and Waste

FOR INFORMATION OR INTERVIEW APPOINTMENT
... call Mr. R. H. Emory, the du Pont Company Representative at LAmar 3211 on Thursday, Aug. 9th; Friday, Aug. 10th; Saturday, Aug. 11th; Monday, Aug. 13th; Tuesday, Aug. 14th.
— Or Write —
E. I. DU PONT DE NEMOURS & CO., INC.
ENGINEERING DEPARTMENT WILMINGTON, DEL.

Get this "STRAIGHT"
it's OLDE HEIRLOOM BRAND
it's KENTUCKY Bourbon
it's made by Fleischmann
it's a Wonderful Value
Kentucky Straight Bourbon Whiskey
KENTUCKY STRAIGHT BOURBON WHISKEY 86 PROOF
THE FLEISCHMANN DISTILLING CORPORATION, OWENSBORO, KENTUCKY

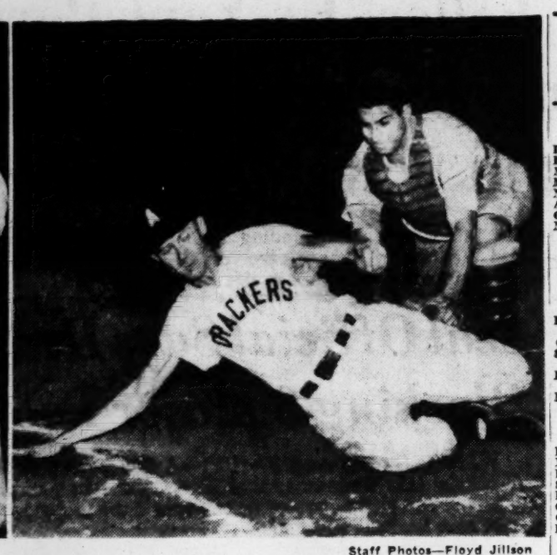

Staff Photos—Floyd Jillson

GEORGE BIGGERS PRESENTS GIFT TO WALKER (left); at right, COUNTRY'S OUT

Cracker manager honored at his night; Lembo puts tag on Brown.

Dixie Promises Deer Meat for His Crackers

Manager Dixie Walker unwrapped his gift from Cracker players in the dugout before Wednesday's game with Mobile and beamed when he discovered it was a rifle.

"I'll send every one of you some deer meat this winter," Dixie said.

"I don't know about that," remarked Coach Whit Wyatt. "You couldn't even kill a turkey sitting in a tree with a shotgun."

Faulk Upset By Canadian

LAVAL-SUR-LE-LAC, Que., Aug. 8—(AP)—Anne Sharp, of Lookout Point Club at Fonthill, Ont., pulled the first upset in the Canadian Ladies Open golf championship Wednesday by defeating Mary Lena Faulk, of Thomasville, Ga., one up in the second round.

Sosebee Cops Peach Feature

Gober Sosebee flashed home first in the 25-lap feature race at the Peach Bowl Speedway Wednesday night, trailed by Roscoe Thompson and Billy Cardin.

Marshall Blalock was the winner of the amateur event with Donald Fowler second and Curtis Fowler third. Cardin captured the first heat, followed by Sonny Black and Palmer Bell.

Winner of the Australian Pursuit race was Black. Cardin was next and Stan Parnell third. Parness copped the second race with Sosebee and Jack Etheridge trailing.

Cracker Box

MOBILE	ab.	h.	po.	a.	ATLANTA	ab.	h.	po.	a.
Barnes, 2b	4	0	2	3	Tanner, lf	3	1	2	1
Pitlese, 3b	4	0	1	1	Brown, cf	5	3	1	0
Belardi, 1b	3	0	9	0	Hollmig, rf	4	1	3	0
Moryn, rf	4	1	3	0	Dittmer, 2b	5	3	2	3
Rowell, lf	3	0	2	0	Mathews, 3b	4	3	0	0
Rose, ss	3	0	3	4	Ertman, 1b	5	3	10	0
Lembo, c	3	1	2	0	Jarvis, c	4	1	6	0
Joffee, cf	2	1	2	0	Hicks, ss	5	1	3	4
Cox, p	2	0	0	2	Liddle, p	3	1	0	2
Logue, p	0	0	0	0					
aDabek	1	0	0	0					
Wojey, p	0	0	0	0					
Totals	29	3	24	10	Totals	38	17	27	10

aPopped out for Logue in eighth.

Mobile	000 000 000—	0
ATLANTA	300 007 02x—	12

R—Hollmig 2, Dittmer 2, Mathews 2, Tanner, Brown 2, Ertman, Hicks, Liddle. E—Cox, Moryn. RBI—Mathews, Ertman 5, Brown 3, Dittmer, Hicks, Liddle. 2B—Ertman, Brown 2, Hicks. HR—Brown. DP—Rost and Barnes; Hicks, Dittmer and Ertman; Barnes, Rose and Belardi. LOB—Mobile 5, Atlanta 7. BB—Off Cox 2, Liddle 3, Logue 1. SO—By Liddle 6, Wojey 1. H—Off Cox 9 in 5⅓ innings, 6 runs; off Logue 6 in 1⅔ innings, 4 runs; off Wojey 2 in 1 inning, 2 runs. WP—Liddle (9-5). LP—Cox (11-8). Ump—McCutcheon, Brockwell. T—2:23.

12-0 VENGEANCE

Crackers Throttle Mobile for Dixie

By JESSE OUTLAR

Committeemen for the Dixie Walker night were certain that the affair would be a whopping success if the Atlanta Crackers cooperated. And they couldn't have written a more appropriate script

After fans showered Dixie with gifts, his Crackers stormed Mobile, 12-0, in what was probably their most glittering performance of the season.

With 6,176 looking on, little Don Liddle stunned the Bears on three safeties, while Hank Ertman and Country Brown led a 17-hit riot.

Liddle didn't allow a runner to third as he tossed his second shutout; Ertman, playing with an injured chest, walloped five runs home, and Brown propelled a homer and two doubles.

Looking like a pennant contender instead of a sixth-place outfit, the Crackers ended a five-game losing skein in errorless style.

Every player landed a safe lick off a trio of Mobile tossers, with Jack Dittmer and Ed Mathews joining Brown and Ertman in the three-hit column.

Liddle forgot to falter in the seventh, and reeled off his ninth triumph in masterful style. Presented a three-run cushion in the first, Don was never in danger.

He was clipped for singles by Steve Lembo and Milt Joffe in the third, but didn't yield another safety until Walt Moryn jabbed a one-baser with two down in the ninth. Liddle fanned six, walked only three and retired 12 men in order over one stretch.

Glenn Cox, shutout conqueror of the Crackers June 29, was aware that the Walker Night was a serious matter with the Crackers from the start.

Ed Mathews stroked a single with two out for the first run and Ertman whistled a liner to right for two more.

Liddle required no further ammunition, but his mates were in a shooting mood. They erupted for seven runs in the merry sixth, an inning in which Cox left for a needed rest.

Cox started his own downfall by throwing wild on Mathews' infield hit. Before he recovered, Ertman whacked another scoring single, and Buddy Hicks doubled him home.

Frank Logue, a recent arrival from Kansas City, was summoned and Liddle, of all people, greeted him with a single. Hicks promptly scored; Chuck Tanner walked and then Brown unloaded his second homer in as many nights. Stan Hollmig skied, but Dittmer singled, Mathews rammed his second hit of the inning, as did Ertman. Hank was out trying for two, but Dittmer was already home.

When the calculator cooled, it was discovered that the Crackers had struck eight safe blows and paraded 11 men plateward. By then the Crackers were in a carefree mood, and pounced on Pete Wojey for their final two scores in the eighth.

Brown's second double, his fifth extra-base blast in two games, Dittmer's single, sandwiched between walks, and Ertman's RBI fly, did the damage.

The Crackers will attempt to stretch their winning binge to two Thursday night, with Joe Reardon on the firing line. Gil Mills goes for the Bears.

THEY ARE FOR DIXIE!

Cracker Fans Roar Acclaim for Walker

Not even the more loyal Brooklyn rooters could rival affection shown Dixie Walker by Atlanta fans on his night at Ponce de Leon Wednesday.

Seldom, if ever, has the manager of a sixth-place club been acclaimed with such a major league production. Some 6,176 supporters let Walker know in a lusty tone that they are for him and his club, regardless of the standings.

Shriners from the Yaarab Temple, clad in colorful costumes, staged a pre-game show, which would have been appropriate for a visiting Mahrajah. It was a three-ring affair, with two bands, clowns, the Mounted Patrol, drill platoons and comical motor machines. Climax of the act was a pantomine on the Walker-Paul Roy episode.

There were two happy couples of Walkers present. Mr. and Mrs. Ewart Walker, Dixie's proud parents, came over from Birmingham, and his wife, Stelle, sat with them in the box seats.

After Potentate Henry Howard put the Shriners through their paces, Walker was afforded a tremendous ovation, as were his players.

John O. Chiles introduced George C. Biggers, president of Atlanta Newspapers, Inc., who presented Walker with a large television set, a bird dog and a rifle.

Fans purchased the TV set; the handsome bird dog was a gift from young George Stokes, Jr., of Toccoa, and the rifle was from Atlanta players.

Walker, obviously moved, made a brief appreciation speech, in which he promised fans that he and the boys would make every effort to reach the first division.

Afterwards Dixie exclaimed, "Imagine, I've been in baseball 24 years and recall only three seasons in the second division. Now I'm in sixth and nothing nicer ever happened to me."

President **Earl Mann** returned from a Key West vacation in time for the **Dixie Walker Night**. . . . Mobile manager **Paul Chervinko** was expecting injured **Don Nicholas** to join the club Wednesday, but the fleet outfielder didn't show. . . . New York Yankee scout **Spud Chandler** was a press box visitor, as was **Spook Jacobs**, another of the Mobile invalids.

"MAKING SHAPES FROM BOILER PLATE SINCE 1888"
BOILERS
TANKS • STEEL FABRICATORS
J. J. FINNIGAN CO.
INCORPORATED
BOILER REPAIRS • QUALIFIED WELDERS
455 MEANS ST., N. W., ATLANTA MAin 6011

MAJOR, MINOR BASEBALL

SOUTHERN

	W.	L.	Pct.	GB.
Little Rock	71	46	.607	—
Birmingham	67	51	.568	4½
Mobile	63	56	.529	9
Memphis	63	56	.529	9
Nashville	57	62	.479	15
ATLANTA	54	63	.462	16½
Chattanooga	49	69	.415	22
New Orleans	49	70	.412	23

WEDNESDAY'S RESULTS
CRACKERS 12, Mobile 0.
Memphis 4, Little Rock 2.
New Orleans 5, Birmingham 3.
Chattanooga 16, Nashville 11.

THURSDAY'S GAMES
Mobile at Atlanta—Mills (5-8) vs. Reardon (7-9).
New Orleans at Birmingham (2)—Koski (2-6) and Carlsen (10-2) vs. Brickner (11-8) and Brown (11-14).
Memphis at Little Rock—Hurd (8-10) or Kerizakes (8-8) vs. Yaylian (10-4).
Chattanooga at Nashville—Sima (2-7) vs. Flammini (4-3).

NATIONAL

	W.	L.	Pct.	GB.
Brooklyn	68	35	.660	—
New York	59	49	.546	11½
Philadelphia	56	51	.523	14
St. Louis	48	52	.480	18½
Boston	48	54	.471	19½
Cincinnati	49	55	.471	19½
Chicago	44	56	.440	22½
Pittsburgh	42	62	.404	26½

WEDNESDAY'S RESULTS
Cincinnati 7-4, Chicago 5-3.
Philadelphia 3, Boston 2.
Brooklyn 7-7, New York 2-6 (second game 10 innings).
Pittsburgh 10, St. Louis 7.

THURSDAY'S GAMES
New York at Brooklyn—Jansen (14-9) vs. Branca (9-3).
Boston at Philadelphia—Nichols (5-3) vs. Church (12-6).
Cincinnati at Chicago—Fox (6-7) vs. Lown (2-6).
Pittsburgh at St. Louis (night)—Law (3-7) or Pollet (4-7) vs. Chambers (7-10).

AMERICAN ASSOCIATION

	W.	L.	Pct.		W.	L.	Pct.
Milwaukee	72	46	.610	Minneapolis	59	58	.504
Kans. City	64	55	.538	Louisville	58	61	.487
St. Paul	62	55	.530	Toledo	49	68	.430
Indianapolis	58	55	.513	Columbus	44	71	.383

WEDNESDAY'S RESULTS
Indianapolis 5, Kansas City 2.
Toledo 9, St. Paul 6.
Milwaukee 6, Louisville 5.
Minneapolis 9-4, Columbus 1-2.

INTERNATIONAL

	W.	L.	Pct.		W.	L.	Pct.
Montreal	77	39	.664	Toronto	57	62	.479
Buffalo	62	54	.534	Baltimore	53	65	.449
Syracuse	59	53	.527	Ottawa	50	68	.424
Rochester	60	54	.526	Springfield	47	70	.402

WEDNESDAY'S RESULTS
Baltimore 2-3, Ottawa 0-8.
Buffalo 5-1, Toronto 1-4.
Syracuse 4, Springfield 3.
Rochester at Montreal, ppd., rain.

ALABAMA-FLORIDA

	W.	L.	Pct.		W.	L.	Pct.
Headland	77	30	.720	Dothan	44	63	.406
Ozark	66	39	.629	Enterprise	38	69	.355
Tal'hassee	58	47	.552	Pan. City	36	71	.336

WEDNESDAY'S RESULTS
Headland 10, Panama City 1.
Enterprise 7, Dothan 6.
Ozark at Tallahassee, ppd., rain.

AMERICAN

	W.	L.	Pct.	G. B.
Cleveland	66	39	.629	. . .
New York	65	39	.625	½
Boston	61	43	.587	4½
Chicago	60	47	.561	7
Detroit	49	54	.476	16
Washington	46	58	.442	19½
Philadelphia	40	66	.377	26½
St. Louis	32	73	.305	34

WEDNESDAY'S RESULTS
Washington 4, New York 1.
Cleveland 2, St. Louis 1.
Philadelphia at Boston, sud., rain.
Detroit 6, Chicago 5 (12 innings).

THURSDAY'S GAMES
Washington at New York—Moreno (4-7) vs. Kuzava (7-5).
Philadelphia at Boston (2)—Kellner (7-9) and Martin (6-4) vs. McDermott (7-5) and Kiely (2-2).
St. Louis at Detroit—Sanford (2-7) vs. Stuart (4-0).
Only games scheduled.

GEORGIA-ALABAMA

	W.	L.	Pct.		W.	L.	Pct.
LaGrange	12	9	.571	Rome	10	11	.476
Valley	10	11	.476	Griffin	10	11	.476

WEDNESDAY'S RESULTS
Griffin 5, LaGrange 4.
Rome 4, Valley 3 (10 innings).

THURSDAY'S GAMES
LaGrange at Griffin.
Valley at Rome.

GEORGIA-FLORIDA

	W.	L.	Pct.		W.	L.	Pct.
Valdosta	67	35	.657	Tifton	50	49	.505
Albany	58	42	.580	Brunswick	46	55	.455
Waycross	53	47	.530	Moultrie	43	60	.417
Americus	53	49	.520	Cordele	35	68	.340

WEDNESDAY'S RESULTS
Albany 7, Cordele 4.
Waycross 3, Tifton 1.
Americus 17, Moultrie 3.
Brunswick at Valdosta, ppd., rain.

SOUTH ATLANTIC

	W.	L.	Pct.		W.	L.	Pct.
M'tgomery	71	42	.628	Macon	57	56	.504
J'sonville	65	48	.575	Savannah	54	58	.482
Columbus	61	52	.540	Augusta	47	68	.420
Charleston	58	55	.513	Columbia	38	75	.336

WEDNESDAY'S RESULTS
Augusta 5, Savannah 3.
Montgomery 8-8, Charleston 2-7.
Columbus 3-0, Columbia 2-5.
Jacksonville 3, Macon 2.

THURSDAY'S GAMES
Columbus at Columbia.
Montgomery at Charleston.
Augusta at Savannah.
Macon at Jacksonville.

GEORGIA STATE

	W.	L.	Pct.		W.	L.	Pct.
Jesup	72	32	.692	Douglas	52	52	.500
Dublin	67	37	.644	Haz-Bax	39	64	.379
Eastman	57	46	.553	Fitzgerald	24	80	.231

WEDNESDAY'S RESULTS
Dublin 14, Douglas 7.
Eastman 11, Haz-Bax 4.
Jesup 15, Fitzgerald 10.

THURSDAY'S GAMES
Eastman at Jesup.
Dublin at Fitzgerald.
Douglas at Hazleton-Baxley.

TONIGHT CRACKERS VS MOBILE 8:15 P. M.
8:15 P. M. TONIGHT

Sports Log

THURSDAY

Baseball—Mobile vs. Atlanta, Ponce de Leon Park, 8:15; State Legion tourney at Marietta's Larry Bell Park, Savannah vs. Thomasville, 3:30, Gate City vs. winner, 8:15 p. m.

Golf—City junior amateur semifinals, West End Golf Club; Radium Springs Invitational qualifying at Albany.

TODAY... in this bottle
...America's tastiest Whiskey

Only Schenley gives you a blend that's
MILD and MELLOW
yet
RICH and ROBUST
as a fine straight
TRY SCHENLEY TODAY . . . THE FINEST WE'VE EVER PRODUCED
BLENDED WHISKEY 86 PR. 65% GRAIN NEUTRAL SPIRITS. SCHENLEY DIST., INC., N.Y.C.

PAYDAY CONVENIENT
makes payments convenient to your payday on:
AUTO loans of $25 to $2,500.
AUTO purchases, new and used.
AUTO re-financing to reduce your present high payments.
Free Customer Parking
ATLAS AUTO FINANCE CO.
Wm. M. Thigpen, Jr., Mgr.
Tel. MAin 0637
262 Spring St., N. W.
CITY AUTO FINANCE CO.
Clarence Palmer, Mgr.
Tel. CYpress 0566
111 Marietta St., N. W.
AFCO FINANCE CO.
Neill Loder, Jr., Mgr.
Tel. AMherst 7795
934 Gordon St., S. W.
Southern Owned—Serving the South.

Final Days!
Sale
• HART SCHAFFNER & MARX DIXIE WEAVE SUITS
• TOWERTOWN TROPICAL SUMMER SUITS
• SUMMER SLACKS
• SPORT COATS
All selected from regular stock, and all are outstanding values at the low sale prices!
ZACHRY
85-87 PEACHTREE STREET

USE JOURNAL-CONSTITUTION WANT ADS

The U.S. ROYAL Show
New things about TIRES to See and Know!

YOU WILL MAKE unforgettable discoveries at the big U. S. Royal Tire Show.

You will see all the new and sensational U. S. Royal tire and tube advancements—improvements not known or possible before, changing all standards of tire life and safety!

You'll see the New Tread Depth of much greater Mileage Capacity—the new Safety-Tread Treatment for entirely new stopping power and skid protection.

And for the first time you'll see "Total Tread Depth" Safety—fully renewable at each level of wear, without recapping or anything of the sort.

Many Other Things You'll See and Know

And you'll see and know the New Protected Sidewalls—their strength and beauty shielded and guarded from curb scuff and abrasion.

You'll see the great New *Nylon* Life-tubes, the new Royal innertubes strong as tires, preventing blowouts from happening.

PLEASANT DISCOVERY!

...many folks who come to the Royal Show want to buy before they go. It's always a pleasant discovery for them to find their U. S. Royal Dealer gives generous cash allowance for their old tires and tubes—with LONG, EASY CREDIT TERMS on their new ones.

This is not only a tire show — to see and know — but it's also your opportunity to make YOUR ONE TIRE INVESTMENT FOR YEARS TO COME!

UNITED STATES RUBBER COMPANY

See Your Nearest U.S. ROYAL Dealer

Cincinnati Rattles Cubs in Twin-Bill

Blackwell Scores 11th Win; Wehmeier's 5-Hitter Cops 2d

CHICAGO, Aug. 8—(AP)—The Cincinnati Reds hammered 14 hits to back Ewell Blackwell to his 11th win in downing the Chicago Cubs, 7-5, in the opener of a doubleheader Wednesday before 14,829 fans, then swept the nightcap, 4-3, behind Herman Wehmeier's five-hitter.

Virgil Stallcup's sevent homer of the season with two mates on was the clinching blow off Frank Hiller as the Reds scored all their runs in the fourth inning. The loss was Hiller's 11th compared with six wins.

Stallcup also got the winning rally under way in the first game by doubling with two out in the second inning. The Reds rocked Lefty Paul Minner for four more straight hits including Connie Ryan's two-run double in the four-run outburst.

CINCI.	ab.	h.	po.	a.	CHICAGO	ab.	h.	po.	a.
Adams,3b	5	1	1	5	Miksis,2b	5	2	4	3
Ryan,2b	4	2	3	3	Connors,1b	4	1	11	0
Wyrostek,rf	5	3	0	0	Baumholtz,cf	4	1	4	0
Adcock,lf	5	1	1	0	Sauer,lf	4	2	0	0
Kiszwski,.1b	4	1	14	1	Jackson,3b	3	0	1	2
Usher,cf	4	1	5	0	Hermanski,rf	4	3	1	1
Stallcup,ss	4	2	0	4	Burgess,c	3	0	5	0
Howell,c	4	1	2	1	cRamazzotti	1	0	0	0
Blackwell,p	4	2	1	3	Smalley,ss	4	0	1	1
R'nsberger,p	0	0	0	0	Minner,p	0	0	0	2
					Dubiel,p	2	0	0	2
					aEdwards	1	0	0	0
					Kelly,p	0	0	0	1
					bJeffcoat	1	0	0	0
					Owen,c	0	0	0	0
Totals	39	14	27	17	Totals	36	9	27	12

aGrounded out for Dubiel in 7th.
bGrounded out for Kelly in 9th.
cPopped out for Burgess in 8th.

Cincinnati 041 101 000—7
Chicago 000 100 040—5

R—Adams, Ryan, Wyrostek, Stallcup, Howell, Blackwell 2, Miksis, Baumholtz, Sauer, Jackson, Hermanski. E—None. RBI—Howell, Adams, Ryan 2, Usher, Wyrostek, Hermanski 4, Adcock, Baumholtz. 2B—Stallcup, Ryan, Kluszewski, Hermanski, Baumholtz. 3B—Wyrostek. HR—Hermanski. LOB—Cincinnati 6; Chicago 5. BB—Minner 1, Blackwell 1. SO—Dubiel 2, Kelly 1, Blackwell 2. H—off Minner 6 in [illegible] innings (faced one batter in third); Dubiel 8 in 5; Kelly 0 in 2; Blackwell 9 in 7⅔; Raffensberger 0 in 1⅓. Balk — Dubiel. Winner — Blackwell (11-10). Loser—Minner (5-11). Umps.—Pinelli, Boggess, Robb. T—2:23.

(Second Game)

CINCI.	ab.	h.	po.	a.	CHICAGO	ab.	h.	po.	a.
Hatton,3b	4	0	0	3	Miksis,2b	4	0	2	6
Ryan,2b	4	1	1	5	Connors,1b	4	0	11	0
Wyrostek,rf	4	1	1	0	Baumholtz,cf	4	0	3	0
Kiszwski,.1b	4	1	11	1	Sauer,lf	4	1	2	0
H.Edwards,lf	4	3	3	0	Jackson,3b	4	0	0	1
Merriman,cf	4	1	1	0	Hermanski,rf	3	1	2	0
Stallcup,ss	3	1	2	2	Ramazzotti,ss	3	2	1	4
Howell,c	3	0	7	0	Owen,c	2	0	6	1
Wehmeir,p	3	0	1	1	Burgess,c	1	0	0	0
					Hiller,p	2	0	0	0
					aCavarretta	1	1	0	0
					bBorkowski	0	0	0	0
					Hatten,p	0	0	0	0
Totals	33	8	27	12	Totals	32	5	27	12

aSingled for Hiller in 8th.
bRan for Cavaretta in 8th.

Cincinnati 000 400 000—4
Chicago 000 010 020—3

R—Kluszewski, H. Edwards, Merriman, Stallcup, Sauer, Hermanski, Ramazzotti. E—None. RBI—H. Edwards, Stallcup 3, Ramazzotti, Cavarretta, Miksis. 2B—Kluszewski, H. Edwards. 3B—Ramazzotti. HR—Stallcup. DP—Jackson, Miksis, Connors; Owen, Ramazzotti, Connors. LOB—Cincinnati 2, Chicago 2. SO—Hiller 4, Wehmeir 5. H—off Hiller 8 in 8 innings; Hatten 0 in 1. Winner—Wehmeir (2-5) Loser—Hiller (6-11). Umps—Boggess, Robb, Pinelli. T—1:49. A—14,829.

Driving Club Netmen Pace Athens Meet

ATHENS, Aug. 8—A 14-player contingent from the Atlanta Piedmont Driving Club, under the wing of Professional Jack Waters, dominated play in the opening day of the fifth annual Crackerland Championships here Wednesday.

The Atlantans won four matches in the junior men's singles, three in the boy's singles and two in the women's singles.

Wednesday's results:

MEN'S SINGLES: First Round—Merritt Pound, Jr., Athens, beat Norman Twain, Sarasota, Fla., 8-6, 9-7; Elijah Brown, Atlanta, beat Marvin Stearn, Macon, 6-2, 6-0; William Purtz, Sarasota, Fla., beat Danny Huff, Athens, 6-3, 6-3.

Second Round—Albert Jones, Athens, beat Bud Parker, Atlanta, 7-5, 6-0; Dan Magill, Jr., Athens, beat Sonny McCord, Atlanta, 6-3, 6-3.

WOMEN'S SINGLES: First Round—Jolie Richardson, Atlanta, beat Marion Morris, Athens, 6-0, 6-0; Leila Thompson, Atlanta, beat Jo Wickliffe, 7-5, 4-6, 7-5.

JUNIOR MEN'S SINGLES: First Round—Merritt Pound, Jr., Athens, beat Bobby Broome, Aalanta, 6-0, 6-0; Bill Garrett, Atlanta, beat Robert Grady, 6-2, 6-0; second-seeded Jim Berry, Bradentown, Fla., beat Alfred Thompson, 6-1, 6-0.

Second Round—Top-seeded Harvey Jackson, Washington, beat Chuck Tuller, Atlanta, 6-1, 6-2; Bud Parker, Atlanta, beat Louis Smith, Athens, 6-4, 6-1; third-seeded Sonny McCord, Atlanta, beat Bill Compton, Athens, 6-1, 6-0; Berry beat Mike Neely, Atlanta, 6-1, 6-2; Jimmy Bent, Jacksonville, Fla., beat Ned Neely, Atlanta, 6-0, 6-2; fourth-seeded Danny Huff, Athens, beat Steve Stephenson, Atlanta, 6-3, 6-0; Harry Thompson, Atlanta, beat Gene Kelly, Augusta, 10-8, 4-6, 6-1.

JUNIOR WOMEN'S SINGLES: First Round—Second-seeded Ann Leach, Atlanta, beat Pat Messer, Athens, 6-0, 6-0; Marian Hopkins, Athens, beat Caroline Dickinson, Atlanta, 6-1, 6-2.

BOYS' SINGLES: First Round—Second-seeded Jimmy Bent, Jacksonville, Fla., beat Bobby Broome, Atlanta, 6-1, 6-0; Ned Neely, Atlanta, beat Eddie Barrett, Cedartown, 6-1, 6-2; Rob Turner, West Point, beat Mike Neely, Atlanta, 7-5, 6-3; top-seeded Harry Thompson, Atlanta, beat Robert Baxter, Cedartown, 6-0, 6-4; Steve Stephenson, Atlanta, beat Dent Acree, Cedartown, 6-8, 9-7, 6-4; fourth-seeded Billy McCown, Cedartown, beat Robert Grady, Atlanta, 5-7, 6-3, 6-3.

ONE RUN WON

The Fort Worth Cats in the Texas League, last year won 39 games by one run. The Cats won a total of 88 games.

Varsity-Town Clothes
PACEMAKERS FOR SMART AMERICA

Varsity Lounge . . . the new trend with natural shoulders, straighter lines, flap pockets and center vent

Covert Suits

Ideal for back-to-school are our Varsity-Town Coverts in the new Varsity Lounge model . . . keynoting a new trend for men . . . natural shoulders, less padding, straighter lines, flap pocket, center vent in back. Economical, too, because you can wear (1) the coat alone as an odd jacket (2) trousers as odd slacks, and (3) wear the coat and trousers as a suit. No wonder Varsity-Town Clothes are pacemakers for smart Atlantans, too.

65.00

Varsity-Town Clothes Exclusive in Atlanta

PARKS-CHAMBERS
ESTABLISHED 1896
49 Peachtree at Five Points

NATIONAL WOMEN'S OPEN TICKETS PLACED ON SALE

Tickets for National Women's Open Golf Championship, scheduled for Sept. 13-16 at Druid Hills Golf Club, will go on sale Thursday, it was announced by the sponsoring North Side Kiwanis Club.

The tournament, third national championship to be played in Atlanta in four years, will draw practically all of the nation's ace professionals and most of the leading amateurs.

Prize money for the professionals will be $7,500, while the amateurs will shoot for 10 sterling silver trophies.

Mildred (Babe) Zaharias, rated the top woman athlete of the past 50 years, will defend her title against such standouts as Patty Berg, Louise Suggs, Betty Jameson, Betsy Rawls, Peg Kirk, Marilyn Smith, Shirley Spork, Alice and Marlene Bauer and Bev Hanson, who won the 1950 National amateur championship at East Lake Country Club. The 1948 National Publinx was the other national meet staged here.

—PRATHER.

GACA TEAMS TO SPARKLE

Five All-Southern Picks To Compete in Star Tilt

By CHARLIE ROBERTS

Should speculation arise as to the worthiness of the football talent that will assemble here Friday preparatory to competing in the GACA All-Star game at Grant Field Saturday night week, let it be noted that five All-Southern selectees will be in the group.

All of that quintet and 22 others from the gathering of 56 now-graduated high school grid stars were chosen on at least one All-State team. At least two will play in the up-coming Wigwam Wisemen's All-America game in Memphis, and almost all the others were chosen on All-State second teams in Class AA, A, B or C.

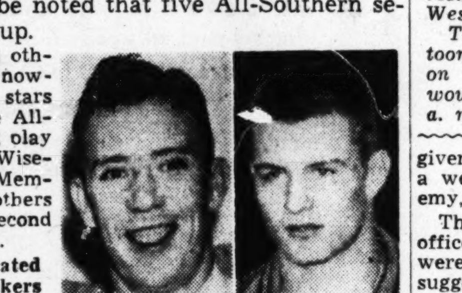

Max Mason   Larry Morris

Decatur's Larry Morris, rated one of the greatest line backers in the state's annals; Rockmart's fabulous Max Mason and Tifton's Johnny Lipsey are three All-Southern backs who will pour their brawn into the fray.

Savannah's Johnny Campbell, top Georgia guard of recent seasons, and Grady's Jimmy Van Buren, 195 pounds of tackle fury, are the other All-Southern performers set to see action.

The North, under head Coach J. E. DeVaughn of Brown and aide J. D. Langley of Rockmart, will go to war with nine additional All-Staters: center Dan Theodocion, Marietta; guard Bobby Pope, Spalding; tackles Joe Moore, R. E. Lee and Lowell Vancil, Rockmart; end Harry Peavy, Decatur; backs Don Lasseter, Newnan; Larry Ruffin, West Point; James Morris, Marietta, and Allen Lee, R. E. Lee.

Van Buren and Vancil and possibly Lipsey will play in the All-American game.

The All-Southern selectees all are headed for different colleges. Morris, 190 pounder, is Tech bound. Lipsey (165), is earmarked for Georgia, Mason (197), for Kentucky, Van Buren (195), for Cornell. Campbell (210), hasn't signed with any school as he thought he was Army bound.

SOUTHERN

(Second Game)

NEW ORL.	ab.	h.	po.	a.	BIRM.	ab.	h.	po.	a.
M'may'r,cf-lf	4	1	4	0	Rogers,3b	3	1	0	2
Bevan,2b	3	0	5	4	Lynch,2b	4	1	0	0
Coogan,lf	3	1	0	1	Rackley,lf	3	0	5	0
Wentzel,cf	0	0	1	0	Wilson,rf	2	1	3	0
Mick'son,1b	2	0	5	0	Piersall,cf	5	1	5	0
Thomas,rf	4	1	2	0	Mathis,c	4	0	7	0
Fogg,3b	4	0	1	0	Dipippo,1b	3	3	7	0
Wopinek,ss	4	0	4	5	Nicely,ss	4	1	0	4
Dorton,c	4	0	5	0	Newsom,p	3	1	0	0
Morton,p	3	2	0	0	aOrtiz	1	0	0	0
Elkins,p	1	1	0	1	Freeman,p	0	0	0	0
Totals	32	6	27	10	Totals	32	9	27	6

aStruck out for Newsom in eighth.

New Orleans 410 000 000—5
Birmingham 010 002 000—3

R—Montemayor, Bevan, Mickelson, Thomas, Morton, Mathis, Dipippo 2. E—Mathis. RBI—Thomas 4, Mickelson, Newsom, Nicely 2. 2B—Montemayor, Rogers, Dipippo, Nicely. HR—Thomas. S—Coogan, Rackley, Montemayor. DP—Wopinek to Bevan to Mickelson; Bevan to Wopinek to Mickelson. LOB—New Orleans 6, Birmingham 11. BB—Off Morton 4, Elkins 3, Newsom 4. SO—By Morton 2, Elkins 3, Newsom 5. H—Off Morton 8, 3 runs earned in 6 innings; Newsom 5, 5 runs, 4 earned in 8 innings; HBP—Elkins (Dipippo). WP—Morton (7-9). LP—Newsom (13-7). U—Girard, Stonehill, Welaj. A—5,636 paid.

CHATT.	ab.	h.	po.	a.	NASH.	ab.	h.	po.	a.
Miranda,ss	6	2	3	2	Boguskie,2b	5	1	2	2
Porter,lf	3	1	1	0	Ludwig,3b	5	2	0	2
Clary,3b	3	1	1	4	Lotz,cf	5	2	4	0
Bueschen,rf	6	2	1	0	Barna,rf	5	3	1	0
Mauldin,cf	2	0	0	0	H'hman,1b,p	4	1	6	1
Grate,cf	3	2	1	0	Spencer,ss	5	0	5	4
Taylor,1b	2	0	10	0	Damato,lf	4	2	1	0
Colasinski,2b	5	2	6	7	Brady,c,1b	4	2	6	0
Keller,c	4	2	4	0	Lary,p	2	1	0	0
Brown,p	1	0	0	0	Porto,p	0	0	0	0
Pearce,p	2	1	0	0	Verbic,p	1	0	0	0
Groth,p	1	1	0	1	Modica,p	0	0	0	1
Dixon,p	1	0	0	0	Atchley,p	0	0	0	0
aFleitas	1	0	0	0	Fanning,c	2	1	2	0
Totals	40	14	27	14	Totals	42	15	27	10

aGrounded out for Pearce in sixth.

Chattanooga 100 063 600—16
Nashville 104 010 050—11

2-S Chatt Nash Box

R—Miranda 2, Porter 2, Clary 3, Bueschen 2, Grate 3, Taylor, Colasinski 2, Keller, Boguskie, Ludwig 2, Lotz 2, Barna 2, Harshman, Spencer, Damato. E—Brady. RBI—Bueschen, Harshman 2, Spencer 2, Damato 2, Brady 2, Grate 3, Lary, Colasinski 5, Pearce, Verbic, Keller 3, Groth, Lotz. 2B—Colasinski 2, Groth. DP—Harshman to Spencer to Brady. Left—Chattanooga 12, Nashville 13. BB—Brown 2, Lary 6, Porto 1, Verbic 2, Pearce 2, Modica 4, Groth 3, Harshman 2, Dixon 1. SO—Brown 2, Lary 4, Modica 1, Harshman 2, Dixon 1. HO—Brown seven in 2⅔; Lary three in 4; Porton one in ⅓; Verbic three in 1; Pearce one in 2⅓; Modica five in 1⅓; Atchley none in ⅓; Groth five in 2⅓. HPR—By Brown (Lotz). WP—Groth. Winner—Pearce; loser—Porto. U—Roy Guglielmo. T—3:12. A—824.

MEMPHIS	ab.	h.	po.	a.	L. ROCK	ab.	h.	po.	a.
Samcoff,3b	5	1	0	3	D'gherty,3b	4	0	2	3
Higdon,cf	4	0	1	0	Otey,2b	4	2	3	1
McGhee,lf	3	0	1	0	Grice,cf	4	0	4	0
White,rf	4	1	2	0	Simpson,lf	4	1	2	0
J.Baumer,2b	3	1	6	3	Atkins,1b	4	0	9	0
Upright,1b	4	2	10	0	Doolittle,c	3	0	5	1
JimBaumr,ss	4	2	1	6	Humphrey,rf	2	1	2	0
Pinciotti,c	3	1	6	0	Koshorek,ss	3	0	0	3
Biscon,p	4	1	0	0	McCall,p	2	0	0	2
					aJaska	1	1	0	0
					Speer,p	0	0	0	0
Totals	34	9	27	12	Totals	31	5	27	10

aSingled for McCall in 8th.

Memphis 030 010 000—4
Little Rock 200 000 000—2

R—McGhee, Upright, Jim Baumer, Pinciotti, Daugherty, Otey. E—Samcoff, Koshorek, McCall. RBI—Samcoff 2, Jack Baumer, Biscan, Simpson 2. 2B—Jack Baumer, Jim Baumer, Simpson. SB—McGhee. S—Higdon, Jack Baumer. DP—Jim Baumer, Jack Baumer and Upright 2. Left—Memphis 8, Little Rock 3. BB—Biscan 1, McCall 3. SO—Biscan 6, McCall 4, Speer 1. HO—McCall 9 for 4, 3 earned in 8 innings; Speer 0 for 0 in 1. Winner—Biscan (13-5); loser—McCall (13-7). U—Poole, Delmore. T—2:08. A—5,627.

Rain Causes Hambletonian Postponement

GOSHEN, N. Y., Aug. 8—(AP)—Gloomy, rain-soaked Goshen awaited clearing weather Wednesday as hazardous track conditions caused a 24-hour postponement of the 26th Hambletonian Stake.

The 21 horses are ready to line up in two tiers for the first heat of the $95,264 harness derby at 2 p. m. (EST), Thursday. The regular Hambletonian Day racing program is scheduled to start at 10 a. m. (EST)

There was no change in the minds of most veterans who forecast that the powerful Hayes Fair Acres stables entry of Mighty Fine and Spennib would remain the betting favorite at about 7 to 2.

Other entries are the Ben White stable entry of Sugar Candy, Gio White, Orlando, Fla., and True Boy, owned jointly by Ben White and W. H. Foster, Marion, Ohio; the Johnny Simpson stable entry of Darnella, Walter T. Candler, Decatur, Ga., and Bernie Hanover, Cleo A. Young, Timmonsville, S. Carolina.

EDWARDS MEETS PAYNE

Lemming Faces Kelly In Junior Semifinals

By BERT PRATHER

The 1951 City Junior Golf Championship now in session out at West End Golf Club shapes up more and more like a Lester Kelly-Dick Edwards party.

These two sharpshooters came through with their second straight lopsided victories Wednesday to move into opposite semifinal brackets where they will be favored to reach Saturday morning's championship round.

Kelly, tournament medalist and favorite from North Fulton, brushed aside Delano (Red) Clay of Adams Park Wednesday, 6 and 5, while Edwards, playing out of East Lake Country Club, toppled Ray Levy of Standard Town and Country Club, 6 and 4.

In Thursday's semis, Kelly faces 13-year-old Bobby Lemming of Adams Park, who tips the scales at 75 pounds, and Edwards tussles with Richard Payne of North Fulton.

Lemming, who is expected to take over the junior crown in a year or two, had to go all out to beat Charles Thomas of Meadowbrooks Country Club Wednesday, 2-up. Charles three-putted seventeen to miss a chance to square the match and then flubbed up on the finishing hole, losing to Bobby's four.

Second round results:

CHAMPIONSHIP FLIGHT—Lester Kelly beat Red Clay, 6 and 5; Bobby Lemming beat Charles Thomas 2-up; Richard Payne beat Robert Garmon, 2 and 1; Dick Edwards beat Ray Levy, 6 and 4.

CONSOLATION—Dickey Smith beat Alvin Ellis, 6 and 5; Joe Bearden beat John Maddox, 3 and 2; Billy Baird beat Sonny Cobb, 3 and 2; George Johnson beat Eugene Ray, default.

FIRST FLIGHT—Sam Sibley beat C. L. Straughan, 2 and 1; Tommy Bates beat Jim Lowe, 6 and 5; Stanley Meares beat Bill Rooker, 1-up; Bill Sibley beat Don Yonkins, 19 holes.

CONSOLATION—Tommy Wulff beat Don Bryant, 5 and 4; Ed Weitz beat Linton Ross, 5 and 3; Oscar Davis beat Martin Teem, 20 holes; Gerald Nash beat Joe Jester, 3 and 2.

SECOND FLIGHT—Jim Carpenter beat Gene Brisbane, 5 and 4; Jimmy Eubanks beat Tommy Wiggins, 4 and 2; Dan Moon beat James Leonard, 19 holes; Jack Staton beat Dave Ison III, 7 and 5.

CONSOLATION—J. Webb beat Mike 5 and 4; John Brisbane beat Ed Maddox, 3 and 2; Bobby Pierce beat Jerry Edwards, 6 and 5; Rickey Lovell beat Mike Harvey, 4 and 2.

THIRD FLIGHT — Weldon Farr beat Jimmy Alford, 6 and 5; Bobby Keanum beat Steve Knowles, 4 and 3; Charles Cunningham beat Lewis Holland, 4 and 2; Bobby Boylston beat Ronnie Ayers, 4 and 3.

CONSOLATION—Joe Cronk beat Louis Lassiter, default; H. Martin beat Walter Sturdivant, 3 and 2; Sam Garwood beat Bill Martin, default; Gene Garmon beat Billy Jordan, default.

FOURTH FLIGHT—Neal Henderson beat Johnny Campbell, 19 holes; Ennis Smith beat Bobby King, 4 and 3; Don O'Brien beat Bobby Knowles, 4 and 2; Hugh Stone beat Jerry Jordon, 2-up.

CONSOLATION—Roy McCrorey beat Jimmy George, 1-up; Billy Bearden beat Teddy Hayes, Jr., default; Pat McCain beat Jerry Greenbaum, 3 and 2; Lawrence Oglesby beat Charles Edwards, 3 and 2.

You'll like Yellowstone's Flavor - It's Different

TRADE SECRET: Sour mash is a costlier method of making finer whiskey. YELLOWSTONE, since 1872, has been made the sour mash way. YELLOWSTONE'S old-time Bourbon flavor is preferred by those who know good whiskey.

YELLOWSTONE
KENTUCKY STRAIGHT BOURBON WHISKEY
100 PROOF
BOTTLED IN BOND
Also Available in 90 Proof

DISTILLED AND BOTTLED BY YELLOWSTONE, INC., LOUISVILLE, KENTUCKY

ARMY NOT ALONE

Recruiting Picture Widens To Include Naval Academy

CHICAGO, Aug. 8—(AP)—The father of an outstanding high school football player from suburban Barrington, Ill., said Wednesday his son received all-expense trips to both West Point and Annapolis to talk over possible entrance in the schools.

Stephen Roake said his son, Stephen, Jr., 18, was accompanied on the trip to Annapolis this spring by Dan Osinski, a teammate at Barrington, and Clarence (Bud) De Moss, an outstanding athlete from York Township high school at suburban Elmhurst. Roake said he went to West Point with his son in May.

The expenses for both trips were paid by alumni of the two military academies, the father said.

Roake said an Annapolis alumnus approached Stephen Jr., by telephone and then in person in Barrington. The three youths were given transportation expenses for a week end at the Naval Academy, his father said.

NEW YORK, Aug. 8—(AP)—Earl (Red) Blaik, who lifted Army football to a plane unparalleled in its history, has called a press conference here Thursday amid rumors he will resign as head football coach at West Point.

The exponent of the two platoon system, silent up to now on resignation reports, said he would outline his position at 11 a. m. (EST).

The youths were told by Navy officers, Roake said, that they were deficient in mathematics and suggested they attend a prep academy for a year before entering the Academy.

Roake said simliar approaches were made by an alumnus of West Point who later mailed a railroad ticket for the trip to Steve.

As in the Annapolis case, Roake's father said the West Point staff pointed out that his son had studied mathematics for only two years and that four years of mathematics are necessary for the Academy's entrance examinations.

Seal Official Says Draft Blocking 3 Major Loops

WASHINGTON, Aug. 8—(UP)—A San Francisco baseball official said Wednesday that West Coast fans could have big league ball within two or three years if the major leagues would stop drafting their stars.

Damon Miller, secretaary and business manager of the San Francisco Seals, told the House monopoly committee that the draft clause is blocking creation of a third major league on the Pacific coast.

American and National League clubs now may draft one player from each Pacific Coast League club at a set price of $10,000. Miller said that figure is "utterly ridiculous" and that it forced San Francisco and other coast clubs to sell their stars in order to avoid losing money at the draft price.

He said the Seals lost first baseman Ferris Fain to the Philadelphia Athletics for $10,000 when he was worth "more than $100,000."

If the coast clubs could keep their star players and build up strength for two or three years, Miller added, they would draw enough fans to allow them to pay major league salaries and put on major league ball.

He told the congressional investigators, who are trying to find out whether organized baseball is an illegal monopoly, that San Francisco and Los Angeles could support major league baseball right now if they were added to one of the existing big leagues.

Hodges Gets 32d, Bums Two Games

BROOKLYN, Aug. 8—(AP)—Billy Cox's single off the wall with the bases loaded in the 10th inning Wednesday night boosted Brooklyn's National League lead to 11½ games, high mark of the season, with a 7-6 win over the runner-up New York Giants for a sweep of their day-night doubleheader. The Dodgers took the day game, 7-2, Gil Hodges clouting his 32d homer.

NEW YK.	ab.	h.	po.	a.	BRKLYN.	ab.	h.	po.	a.
D.Wms.,2b	4	1	4	1	Furillo,rf	3	1	3	2
Dark,ss	2	1	0	1	Reese,ss	4	2	3	3
Mays,cf	2	1	1	0	Snider,cf	4	2	2	0
Irvin,lf	3	0	1	1	Robinson,2b	3	0	3	5
Thomson,3b	4	1	2	5	Pafko,lf	4	1	2	0
Lockman,1b	4	2	6	0	D.Thmpsn,lf	0	0	1	0
Westrum,c	3	1	9	2	Campanella,c	3	0	5	1
Hartung,rf	1	0	0	0	Hodges,1b	4	1	7	0
Mueller,rf	2	1	1	0	Cox,3b	3	1	1	2
Hearn,p	1	0	0	1	Roe,p	0	0	0	0
bStanky	1	0	0	0	aR.Williams	1	0	0	0
Spencer,p	0	0	0	0	Erskine,p	2	0	0	1
cH.Thmpson	1	0	0	0					
Jones,p	0	0	0	0					
dRigney	1	0	0	0					
Totals	29	8	24	11	Totals	31	8	27	14

aGrounded out for Roe in second.
bGrounded out for Hearn in fifth.
cStruck out for Spencer in seventh.
dPopped up for Jones in ninth.

New York 100 100 000—2
Brooklyn 011 200 30x—7

R—Dark, Lockman, Furillo, Reese, Snider, Robinson, Pafko, Campanella, Hodges. E—Lockman, Westrum. RBI—Thomson, Hodges, Snider, Westrum, Furillo 2, Reese. 2B—Westrum. HR—Hodges, Snider, Furillo. SB—Reese 2, Robinson. DP—Furillo, Robinson, Reese; Reese, Robinson, Hodges; Robinson, Reese, Hodges; Cox, Robinson, Hodges. Left—New York 7, Brooklyn 4. BB—Hearn 3, Jones 1, Roe 3, Erskine 3. SO—Hearn 3, Spencer 2, Jones 2, Erskine 4. H—Off Hearn 5 in 4 innings; Spencer 0 in 2; Jones 3 in 2; Roe 3 in 2; Erskine 5 in 7. HBP — By Erskine (Irvin). PB — Campanella. Winner—Erskine (12-8). Loser—Hearn (10-6). U—Conlon, Stewart, Gore. T—2:30

(Second Game)

N. YORK	ab.	h.	po.	a.	BROOK.	ab.	h.	po.	a.
Williams,2b	5	1	3	2	Furillo,rf	5	2	2	0
Dark,ss	5	2	2	9	Reese,ss	4	1	1	4
Mueller,rf	4	1	0	0	Snider,cf	4	1	6	0
Irvin,lf	4	1	3	1	Robinson,2b	5	3	5	2
Lockman,1b	5	2	11	1	Pafko,lf	4	2	1	0
Mays,cf	5	1	3	0	Campanella,c	5	2	8	0
Thomson,3b	5	2	2	5	Hodges,1b	5	1	7	0
Yvars,c	2	0	2	0	Cox,3b	5	2	0	3
Westrum,c	3	1	3	0	Newcombe,p	3	0	0	2
Maglie,p	1	0	0	1	King,p	1	0	0	0
aRigney	0	0	0	0					
Corwin,p	0	0	0	0					
bH.Thmpson	1	1	0	0					
Spencer,p	0	0	0	0					
cStanky	1	0	0	0					
Koslo,p	1	0	0	0					
Totals	42	12x	29	19	Totals	41	14	30	11

aHit by pitched ball for Maglie in 5th.
bSingled for Corwin in 7th.
cFlied out for Spencer in 9th.
xTwo out when winning run scored.

New York 000 101 013 0—6
Brooklyn 202 100 100 1—7

R—Williams 2, Dark, Mueller 2, Thomson, Furillo, Reese, Snider 2, Robinson, Pafko, Newcombe. E—Yvars 2, Reese, Campanella. RBI—Furillo, Campanella, Robinson, Pafko, Lockman 2, Reese, Mays, Snider, Thomson, Irvin 2, Cox. HR—Furillo, Snider, Thomson. SB—Snider, Robinson 2, Cox. DP—Thomson, and Williams, Lockman, Thomson, Dark and Yvars; Robinson, Reese and Hodges; Williams, Dark and Lockman. LOB—New York 10, Brooklyn 8. BB—Maglie 2, Newcombe 2. SO—Maglie 1, Corwin 2, Spencer 1, Newcombe 8. H—off Maglie 7 in 4 innings; Corwin 0 in 2; Spencer 3 in 2; Koslo 4 in 1⅔; Newcombe 9 in 8⅔; King 3 in 1⅓. HBP—by Newcombe (Rigney); by Maglie (Pafko); by King (Mueller). WildP—Newcombe. Winner—King (11-5). Loser—Koslo (6-9). Umps—Stewart, Gore and Conlan. T—3:00. A—27,006.

Kell Beats Chisox, 6-5

DETROIT, Aug. 8—(AP)—George Kell's single into left field drove home Steve Souchock with the winning run in the 11th inning as the Detroit Tigers defeated the Chicago White Sox Wednesday, 6-5. Dizzy Trout, third Detroit pitcher, was the winner.

CHICAGO	ab.	h.	po.	a.	DETROIT	ab.	h.	po.	a.
Fox,2b	6	2	2	2	Lipon,ss	5	3	2	4
Stewart,lf	5	2	1	0	Kell,3b	6	4	1	2
Minso,3b-rf	6	2	4	0	Kryhoski,1b	4	1	11	3
Robinson,1b	4	2	6	1	eKeller	1	0	0	0
Coleman,cf	2	0	3	0	Kolloway,1b	0	0	2	0
Dillinger,3b	2	0	0	0	Wertz,rf	4	0	4	0
Baker,3b	2	0	0	1	Mullin,lf	5	2	1	0
Zarilla,rf	2	1	1	0	Evers,cf	5	1	3	0
aLenhardt	1	0	0	0	Ginsberg,c	5	1	5	0
Busby,cf	1	0	2	1	Priddy,2b	3	2	2	5
Sheely,c	2	0	2	0	Hutchinson,p	2	2	0	1
Masi,c	3	0	5	0	Bearden,p	1	0	0	0
Carrasqui,ss	5	2	4	2	Trout,p	1	0	2	1
Rogovin,p	4	1	1	3	fSouchock	1	1	0	0
Totals	45	12y	31	10	Totals	43	17	33	16

yOne out when winning run scored.
aFlied out for Zarilla in sixth.
eGrounded out for Kryhoski in ninth.
fDoubled for Trout in eleventh.

Chicago 000 003 000 11—5
Detroit 120 000 000 12—6

R—Fox, Stewart 2, Minoso, Robinson, Lipon 2, Mullin, Priddy, Hutchinson, Souchock. E—Lipon 2, Priddy, Kolloway. RBI—Stewart, Minoso 2, Lenhardt, Kryhoski, Lipon, Kell 2, Mullin. 2B—Fox 2, Stewart 2, Hutchinson, Kell. 3B—Priddy, Mullin. HR—Mullin. SB—Zarilla. S—Priddy, Lipon. DP—Carrasquel, Fox and Robinson; Priddy, Lipon and Kryhoski; Priddy and Kryhoski; Lipon, Priddy and Kolloway. Left—Chicago 12, Detroit 10. BB—Rogovin 2, Hutchinson 2, Bearden 1, Trout 2. SO—Rogovin 5, Hutchinson 3, Bearden 1, Trout 1. H—Off—Hutchinson 6 in 5 innings (none out in sixth); Bearden 2 in 1 1-3; Trout 4 in 4 2-3. Winner—Trout (6-12). Loser—Rogovin (7-7). U—Passarella, Berry and Hurley. T—3:08. Att.—9,765.

ONLY NICKNAMES

The Brooklyn Dodgers were once nicknamed the Superbas, the Infants, and the Robins.

NCAA Names TV Director

NEW YORK, Aug. 8—(AP)—Edwin S. (Red) Reynolds of New York Wednesday was named director of the National Collegiate Athletic Association's experimental television program.

He will act as a liason between the colleges, the sponsor of this year's live football telecasts and the sponsor's advertising agency.

He also will supervise other portions of the experimental program as they develop, including theater television and other pay-as-you-watch devices.

The NCAA has declared a year's moratorium during which college football games will be restricted for home television.

SEE ED BARBER for LIVE BAIT & TACKLE
Open all night FRI. and SAT.
SOUTHERN FISHERIES
533 Tenth St., N. W., at Hemphill—VE. 4552

JACK DANIEL
Tennessee Sour Mash
90 PROOF
JACK DANIEL DISTILLERY
LEM MOTLOW, PROP., INC
LYNCHBURG, TENNESSEE

ATTENTION!
Hobby Shop Enthusiasts!
FACTORY DEMONSTRATOR
DELTA
HOMECRAFT
POWER TOOLS
Thursday, Friday Only
Main Store 53 Peachtree St.
MAIN STORE 53 PEACHTREE WA. 3000
KING HARDWARE COMPANY
AT ALL NEIGHBORHOOD STORES

TRY YOUR OLD FAVORITE TONIGHT
GLENMORE

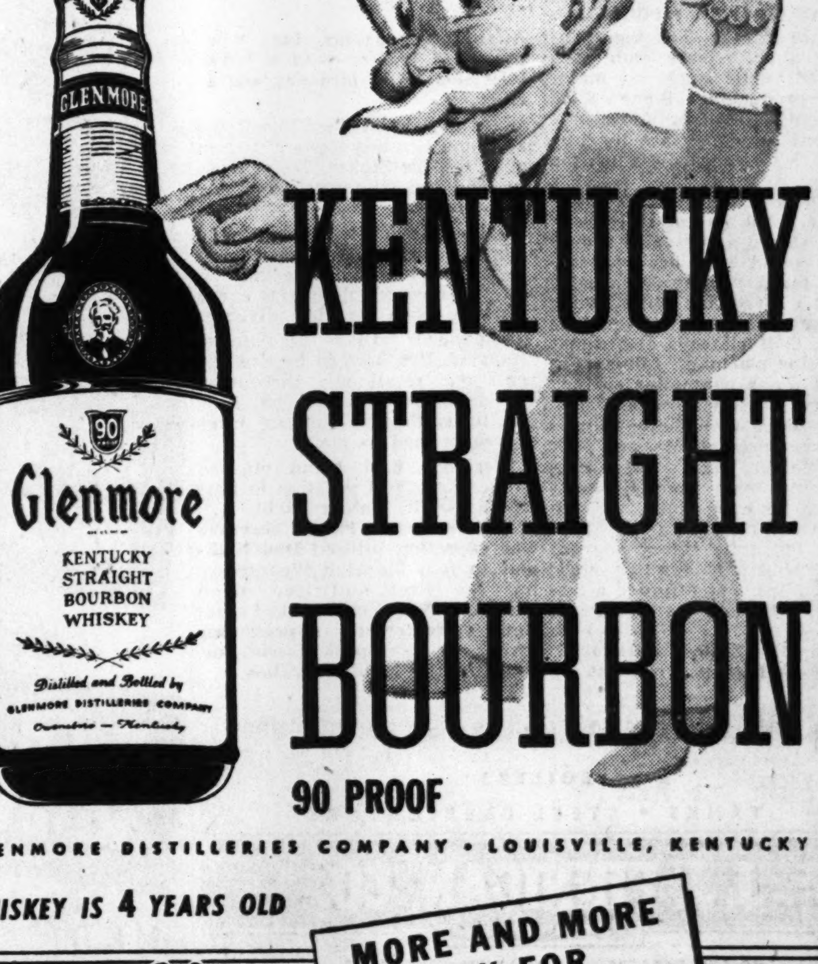

KENTUCKY
STRAIGHT
BOURBON
90 PROOF

GLENMORE DISTILLERIES COMPANY • LOUISVILLE, KENTUCKY

THIS WHISKEY IS 4 YEARS OLD

Now MORE AND MORE ASK FOR GLENMORE

UNDER THE DOME

Brunswick Liquor Dealer's License Is Suspended

By M. L. St. JOHN

For nearly 20 years officials of Brunswick and Glynn County have been winking at violation of the liquor laws, a Brunswick liquor distributor told State Revenue Commissioner Charles D. Redwine Wednesday.

So, Distributor Max Rosier said he didn't think he was doing such a bad thing to co-operate with the Country Club, operated with the aid of the city and county and frequented by city and county officials, to sell the club liquor even if it didn't possess a State license.

He was charged with selling six cases of liquor to an unlicensed person, Tommy Wilson, the golf pro. Wilson admitted buying the liquor. State agents said. Rosier told Redwine he had sold this amount and more, too. He knew it was in violation of the State law, but in view of the local attitude he didn't think it mattered too much.

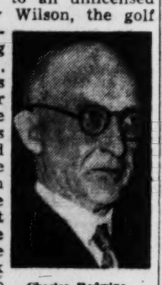
Charles Redwine

The Revenue Commissioner suspended Rosier's license for 15 days and offered to take a bond settlement totaling $1,500. He said he was lenient because this was Rosier's first offense.

Milk Program

The Georgia Milk Control Board and the University of Georgia Dairy School will join hands in a research program to find ways of increasing milk production.

Gov. Talmadge Wednesday approved transfer of $35,000 by the Milk Control Board to equip a research laboratory for the school. State Milk Control Director Charlie Duncan said other States are doing research to increase milk production. He said Georgia dairymen have paid $82,000 more in fees to the State than the Board has spent in operation during its existence.

Report Denied

Letch Foster soon will be on his way back to a Georgia prison. The State Department of Corrections will send agents to Los Angeles, Calif., Thursday for Foster.

The fugitive attracted national attention several months ago when he wrote an article for a pulp magazine declaring he would be killed if Georgia prison officials got their hands on him again. He alleged that he had been cruelly treated before his escape.

Georgia officials branded his charges false; they said he had escaped on numerous occasions and had made trouble at three different camps with prisoners as well as guards; and demanded that the magazine correct its article. Gov. Talmadge invited the magazine to inspect any prison camp in Georgia, with or without notice, and write its findings.

Gov. Talmadge will observe his 38th birthday with a busy day Thursday. He will be at work during the morning at his office. Then he will fly to Savannah for a speech to the Vocational Rehabilitation Conference Thursday night. Friday he will be at Camp Stewart for "Governor's Day" at the camp.

26 Pass CPA Tests

Twenty-six applications have passed examination given by the State Board of Accountany for certificates to practice as Certified Public Accountants.

R. C. Coleman, joint secretary of the State Examining Boards, announced the following list of those passing the examination:

J. Alton Baumgartner, John William Born, William Jesse Carter, Max M. Cuba, Hilary C. Gardner, Ralph B. Garrett, Jr., Isaac N. Habif, Charles Ray Jones, Clifton R. Jones, Leon M. Melvin, Charles A. Nickerson, Jr., James L. Respess, Jr., Preston Allen Sewell, Herbert W. Traylor, and John Oliver Warren, all of Atlanta; Joseph Harrison Burke, James R. Kinard, of Decatur; Howard R. Lewis, of Chamblee; Thomas M. Wise, of College Park; Russel Apple, of Athens; Maurice M. Egan, of Abbeville; John B. Guy and Hugh M. Inman, of Thomasville; Walter D. Rhoads, Jr., of Savannah, and Floyd Turk, of Waycross.

Aid to Handicapped

Gov. Talmadge has employed more physically-handicapped persons than any other Georgia Governor, and has helped these people show that the physically-handicapped can be an asset to the taxpayers instead of a liability. This tribute was given the Governor, along with a plaque of commendation, Wednesday by Louis Thornton, president of the Georgia Chapter of the American Federation of Physically Handicapped. Thornton said that 200 physically handicapped persons now are employed by the state.

Tennessee Couple Wins Bridge Prize

Mr. and Mrs. N. H. Rosenberg, of Nashville, Tenn., won first prize in the weekly Open Pair Tourney of the Contract Bridge Club here.

Other winners were William W. Oliver and P. C. Young, second prize; Mrs. Sam Royal and Mrs. L. N. Conrad, third, and Paul Herndon and Al Walton, fourth. The club meets each Tuesday night at the Pershing Hotel.

Irritation of Externally Caused
PIMPLES
To gently cleanse broken out skin, then soothe itchy irritation, and so aid healing—use time tested
RESINOL OINTMENT AND SOAP

WE TOP 'EM ALL
"42 YEARS' BUSINESS INTEGRITY"
CHAS. N. WALKER ROOFING CO.
WAlnut 5747
141 Houston St., N. E., Atlanta, Ga.

Miss Greenblatt Enters Air Race

Miss Evelyn Greenblatt, Atlanta woman pilot who ferried planes for the Air Force during World War II, will arrive in Los Angeles Thursday to take part in the All-Woman's Transcontinental Air Races.

The race will be run from Los Angeles to Detroit beginning Wednesday, Aug. 15. About 30 top women fliers will compete for the total of $3,000 in prizes offered winners of the women's race.

Hodgsons To Honor Old Servant Today

Constitution State News Service

ATHENS—An unusual occasion in Athens Thursday will be the birthday party given by the Hugh Hodgsons, Sr., honoring a long-time family servant, the Rev. "Boss" Billups on his 100th birthday.

Several hundred people are expected to call at the Hodgson home on Milledge avenue between 5:30 to 7 p. m. and pay their tribute to the aged Negro man.

Housework Easy Without Nagging Backache

Nagging backache, loss of pep and energy, headaches and dizziness may be due to slow-down of kidney function. Doctors say good kidney function is very important to good health. When some everyday condition, such as stress and strain, causes this important function to slow down, many folks suffer nagging backache—feel miserable. Minor bladder irritations due to cold or wrong diet may cause getting up nights or frequent passages.

Don't neglect your kidneys if these conditions bother you. Try Doan's Pills—a mild diuretic. Used successfully by millions for over 50 years. It's amazing how many times Doan's give happy relief from these discomforts—help the 15 miles of kidney tubes and filters flush out waste. Get Doan's Pills today!

HEATING — MONCRIEF'S ONLY BUSINESS FOR OVER 50 YEARS

So EASY this way
So LITTLE to pay

HEATING for as little as 20c A DAY

MONCRIEF GAS WINTER AIR CONDITIONER

It's SO EASY and INEXPENSIVE to enjoy the comforts of automatic heating with a MONCRIEF gas furnace. There is nothing to do. Just set the thermostat and enjoy the convenience of modern "push button" heating in your home.

A MONCRIEF installation assures both effortless heating and low fuel bills. Call MONCRIEF for a FREE estimate.

Heating by Moncrief

INSTALLED and serviced by skilled factory mechanics.

EASY TERMS
10% Down
36 Months

Call EL. 3611

MONCRIEF FURNACE CO. • 676 HEMPHILL AVE., N. W. • ATLANTA, GA

ADVERTISEMENT

LOS ANGELES MOTHER OF SEVEN TELLS HOW HADACOL HELPED HER

HADACOL Relieves Nagging Aches and Pains When Due to Deficiencies of Vitamins B1, B2, Niacin and Iron

Mrs. Lula Nelsoni, 1702 E. 63rd St., Los Angeles, Calif., is a young mother of seven children. The youngest child is two years old and the oldest is 11. Experience has taught Mrs. Nelsoni how to safeguard the well-being of her youngsters and her experience with today's great family formula, HADACOL, has also trught her something valuable for Mrs. Nelsoni had been having annoying aches and pains, didn't rest well and felt run-down. She heard how HADACOL was helping other folks who were suffering from a deficiency of Vitamins B1, B2, Iron and Niacin and began taking it. HADACOL helped her so much that now all the Nelsoni children are taking their HADACOL regularly, too.

Here is what Mrs. Nelsoni says about HADACOL:

"I was run-down, couldn't sleep at night, had nagging aches and pains and with seven children to care for I couldn't get my work done. After three bottles of HADACOL I felt so much better I could do more work than ever before. I've been taking HADACOL ever since and feel so good. I now give it to my children and it has helped them, too."

Give HADACOL a Chance

Yes, now Mrs. Nelsoni is able to get her work done and enjoy life once again.

HADACOL makes it possible to actually relieve the REAL CAUSE of those nagging aches and pains when due to the lack of Vitamins B1, B2, Niacin and Iron in the system.

AND LISTEN TO THIS! Continued use of this great HADACOL not only gives continuous complete relief but helps keep such painful distress from returning when caused by such deficiencies. Now that's the kind of product you have been waiting for. That's the kind you should buy and start taking at once.

And HADACOL'S wonderful Vitamins and Minerals come in special pleasant liquid form so they are quickly absorbed and assimilated in the blood, ready to go to work at once.

Richard, Murlean and Mrs. Nelsoni

HADACOL Is So Effective

Because HADACOL helps build up the hemoglobin content of your blood (when Iron is needed) to carry these precious Vitamins and Minerals to every part of your body.

You may have tried other Vitamin preparations or other Vitamin and Mineral preparations, so we make you this offer. Try a bottle of HADACOL today if you need Vitamins B1, B2, Niacin and Iron. You be the judge. If you do not believe that HADACOL is the best Vitamin and Mineral preparation you have ever taken, we will gladly send you back your money. That's our positive money-back guarantee. You take no chances.

So be fair to yourself. Don't go through life suffering from nagging aches and pains when they are caused by lack of Vitamins B, B2, Niacin and Iron, when relief may be as close at hand as your nearest drug store.

Refuse Substitutes

There is only one HADACOL. Don't let anyone tell you something else is "just as good." Insist on genuine HADACOL. You risk nothing because HADACOL is sold on a strict money-back guarantee.

Sold at all drug stores. Trial size, $1.25, but buy the large family-size, only $3.50.

Keep Food Costs Down with our LOW PRICES!

Falstaff BEER CARTON OF 6 99c

SHORTENING SNOWDRIFT 3 lb. can 93c
BRING US YOUR COUPON AND SAVE 15c
SUNSHINE'S YELLOW CLING HALVES PEACHES No. 2½ can 25c
OSAGE BRAND PIMIENTOS 2 Oz. Jar 10c
PHILLIPS BEANS WITH FRANKS No. 300 can 19c

Blue Plate OLEO Lb. 25c

Save MONEY Now!

LeSeur—VERY SMALL PEAS No. 303 Can 27c
RITTER BRAND PORK & BEANS No. 2½ can 19c
OLD VIRGINIA APPLE GRAPE JELLY 10 oz. jar 2 Jars 25c

Packer's Label Tomatoes 2 No. 2 Cans 29c

California Iceberg LETTUCE Lg. Head 10¢
Fresh Tender STRING BEANS 2 Lbs. 27¢
Green and White CABBAGE Lb. 5¢
U. S. No. 1 Yellow ONIONS 2 Lbs. 15¢
Thompson's Seedless GRAPES 2 Lbs. 29¢

Minute Maid LEMONADE 6-Oz. 15¢
Minute Maid ORANGE JUICE 6-Oz. Can 21¢
Honor Brand BROCCOLI 10-Oz. Pkg. 25¢
Honor Brand STRAWBERRIES 12-Oz. Pkg. 29¢
Puffin' BISCUITS Pkg. 10¢

All-Flavors JELLO 3 PACKAGES 25c

Check These Values!

FRESH FRYERS MILK-FED, DRESSED AND DRAWN WHOLE LB. 47c
T-BONE STEAK U. S. GRADE GOOD LB. 97c
PORK SAUSAGE CUDAHY'S PRIZE OF ALBANY Lb. Roll 39c
SLICED BACON YORKSHIRE OR GOLD COIN Self-Service Pak LB. 49c

While They Last! Beautiful METAL WASTEBASKET With Attractive Floral Design
And all these Famous Procter & Gamble Products
1 TIDE Large 1 DUZ Large 1 DREFT Large 3 IVORY Personal Size
A REAL VALUE All for only $1.49
BUY NOW AND SAVE!

Baby Foods—Strained BEECH-NUT jar 10c
China Doll RICE lb. pkg. 19c

Miss Wisconsin Mild CHEDDAR CHEESE ½ lb. pkg. 37c

HOT WEATHER SPECIAL! free of extra cost regular size cake of LIFEBUOY WHEN YOU BUY 2 AT REGULAR PRICE ALL 3 FOR 18¢ Stops "B. O." Use it daily!

Fleetwood's Superaromatized COFFEE lb. bag 79c

Armour's Soap Powder Perk Lge. Pkg. 25¢
Armour's Deodorant Dial Soap 2 Bath Size 37c
Armour's Soap Flakes Chiffon 2 Lge. Pkg. 47c
Armour's Stork Castile 2 Bars 33c

You May Pay Your Utility Bills at Either Franklin Store

FRANKLIN SUPER MARKETS
814 MARIETTA ST., N. W. • 2284 CHESHIRE BRIDGE RD.

Open All Day Wednesday, Friday 'Til 8:30 P. M. Plenty Free Parking

Kroger Branch Manager's Canned Food Sale!

HERE'S WHY YOU'LL SAVE MORE BY BUYING NOW!

LOWEST PRICES ON FAMOUS NATIONAL BRANDS

F. A. WILLIAMS

Branch Manager of all Kroger Stores in this area, says . . .

My Kroger associates and I carefully selected the very finest values from the nation's top brands. Once satisfied that these were the best, we ordered them in carload lots to save you even more during this sale. You'll be wise to take advantage of these low sale prices, so buy plenty now!

STOCK UP ON THESE VALUES!

Fluffy-light balls made from tender kernels of finest corn.
VAN CAMP HOMINY . . . . . No. 2 Can **10¢**

The Soup most folks like best
CAMPBELL'S TOMATO SOUP . . 10½-oz. Can **10¢**

Buy several cans and save
KROGER EVAPORATED MILK . **3** Tall Cans **40¢**

Packed with that fresh-field flavor
MARGARET PEAS, SNAPS . . 17-oz. Can **15¢**

Cream Style Yellow
AVONDALE CORN . . . . . **2** 17-oz. Cans **31¢**

Libby's SLICED GENUINE HAWAIIAN **PINEAPPLE** No. 2 Can **31¢**

A Southern Favorite
AUNT JEMIMA GRITS **2** 24-oz. Pkgs. **25¢**

Packed in Tomato Sauce
ROYAL GEM PORK AND BEANS Large 23-oz. Can **10¢**

Kroger
LIVE BETTER FOR LESS

KROGER'S VACUUM PACKED **COFFEE** . . . . Lb. Can **87¢**

Kroger's Hot-Dated **SPOTLIGHT COFFEE** Lb. Bag **77¢**

OVEN-READY BAKING HENS

KROGER'S FRESH **GROUND BEEF** Lb. **65¢**

ANY SIZE PIECE **SWIFT'S SLAB BACON** Lb. **45¢**

KROGER DRESSED PLUMP GOLDEN BEAUTIES

Ideal for cooking with dumplings, chicken pie, or salad. SAVE at this low price. Lb. **49¢**

Kroger-Cut Tenderay **CHUCK ROAST**	Lb.	74¢
Kroger-Cut Tenderay Prime **RIB ROAST** . . .	Lb.	84¢
Swift's Premium Tray-pak **SLICED BACON**	Lb.	67¢
Swift's Brookfield Pure **PORK SAUSAGE**	Lb.	49¢
Good and Choice **LEG-O-LAMB** . .	Lb.	89¢
First Cut **PORK CHOPS** . .	Lb.	55¢
Rib End **PORK ROAST** .	Lb.	53¢
Headed and Dressed **WHITING**	Lb.	15¢

EMBASSY BRAND **SALAD DRESSING** .	Qt. Jar	47¢
MOTT'S PURE **APPLE JUICE** . . .	Qt. Btl.	26¢
WHITE OR GOLDEN **BUSH'S HOMINY** .	No. 2 Can	10¢
WHITE HOUSE **APPLE JELLY** . . .	12-Oz. Jar	16¢
SUNSHINE NEW **POTATOES**	No. 2 Can	13¢
KRAFT OR BLUE PLATE **MAYONNAISE** . . .	Pt. Jar	45¢
PACKER'S LABEL **CHUM SALMON** . .	No. 1 Tall Can	53¢
LIPTON'S **FROSTEE**	4-Oz. Pkg.	13¢
CROWN'S DOGWOOD GLASS **P'NUT BUTTER** . .	12-Oz. Jar	32¢
CHICKEN OF THE SEA LIGHT MEAT **TUNA FISH**	½'s Can	34¢
SANSINENA BRAND **ROAST BEEF** . . .	12-Oz. Can	45¢
GRADE "A" LARGE **KROGER EGGS** . . .	Doz.	69¢
EMBASSY BRAND **STUFFED OLIVES** .	16-Oz. Btl.	16¢
LADY BETTY **POTATO SALAD** . .	16-Oz. Jar	22¢
DROMEDARY MIX **GINGER BREAD** . .	14-Oz. Pkg.	25¢

FROZEN FOODS

QUICK FROZEN **19¢ BRAND PEAS** . .	10-Oz. Pkg.	19¢
BUFFALO BRAND SLICED **STRAWBERRIES** .	12-Oz. Pkg.	29¢
QUICK FROZEN LIMAS **19¢ BRAND BEANS** .	10-Oz. Pkg.	19¢
19¢ BRAND FRIED **POTATOES**	9-Oz. Pkg.	19¢
BIRDSEYE SPEARS FROZEN **BROCCOLI**	10-Oz. Pkg.	31¢
MINUTE MAID **LEMONADE**	6-Oz. Can	17¢

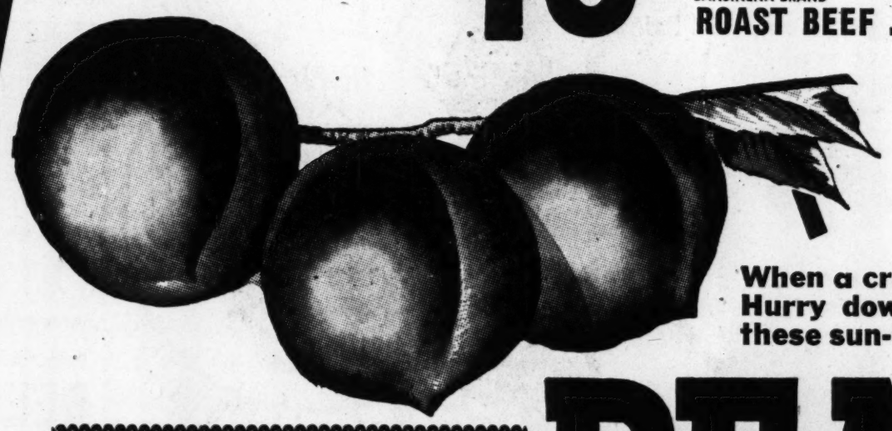

HURRY BUY 'EM BY THE LUG!

15-LB. LUG $2.15

When a crop like this comes in, it's time to buy! Hurry down to your friendly Kroger Store for these sun-ripened beauties!

KNOW YOUR CHEESES?

BIG EYE SWISS CHEESE—Originated in Switzerland. It is made of cow's milk and has a mild, nutty and sweet-like flavor. Swell to use for snacks, sandwiches or buffet suppers.

Sliced or Chunks BIG-EYE **SWISS** . . .	Lb.	75¢
New York State SHARP **CHEESE** . .	Lb.	77¢
Kraft's Sliced **AMERICAN**	8-Oz. Pkg.	35¢
Mild Southern **DAISY Cheese**	Lb.	45¢
Windsor Club **CHEESE FOOD**	2-Lb. Loaf	88¢
Cheddar Cheese **KAY NATURAL**	Lb.	56¢
Bulk Cuts **BLEU Cheese**	Lb.	79¢
Borden's Red Skin **PIPPIN Cheese**	Lb.	79¢
Philadelphia CREAM **CHEESE** . .	3-Oz. Pkg.	16¢
Borden's **PIPPIN Roll**	3-Oz. Pkg.	20¢
Borden's **Liederkranz**	4-Oz. Pkg.	38¢
Kraft's Pimiento **Cream Spread**	5-Oz. Pkg.	24¢

EATMORE YELLOW **MARGARINE**	Lb. Ctn.	23¢
100-COUNT PACKAGE **MARCAL HANKIES**	2 Pkgs.	19¢
PURE GOLD MIXED **SWEET PICKLES**	22-Oz. Jar	28¢

HOUSEHOLD COOKWARE
OFFER ENDS SATURDAY
SEPTEMBER 1st
Buy Now While Supply Lasts

A Good Household Protection
PUREX BLEACH Qt. Btl. **15¢** ½-Gal. Btl. **29¢**

PEACHES

First of the Season!
California Elbertas . . . . . **2** Lbs. **29¢**

Avocado **PEARS**	2 For	19¢
Fresh Green **OKRA**	Lb.	25¢
New Green **CABBAGE** . .	2 Lbs.	13¢
California Long White **POTATOES** . .	5 Lb. Bag	35¢

PEANUT BUTTER **PETER PAN**	12-Oz. Jar	35¢
SUNSHINE HONEY **GRAHAMS**	16-Oz. Pkg.	31¢
SWANSON'S BONED **CHICKEN**	6-Oz. Can	59¢
WOODBURY SOAP	Reg. Bar	9¢
"JUNKET" **FREEZING MIX**	Reg. Pkg.	12¢
OSCAR MAYER **BAR-B-Q BEEF**	12-Oz. Can	60¢
BLUE SEA CHUNKS **TUNA FISH**	½'s Can	32¢
OLD DUTCH **CLEANSER**	Reg. Can	13¢

Cremation of Woman Due To Cigarette, Police Think

ST. PETERSBURG, Fla., Aug. 8—(AP)—Police Chief J. R. Reichart said Wednesday Mrs. Mary Hardy Reeser, "cremation mystery" victim, probably set fire to herself with a cigarette while semi-conscious from sedatives.

Once the body became ignited, "almost complete destruction occurred from burning of its own fatty tissues," Chief Reichart said in a long-awaited report on the mystery.

Reichart and Detective Chief Cass Burgess prepared the report after an examination at the FBI laboratory at Washington showed no traces of any fluid or chemical used to start or accelerate burning.

Reichart said he was not closing the case completely, but "the facts have been checked from every angle . . . and we must consider this as an accident until such time as we can prove otherwise."

The body of Mrs. Reeser, a 67-year-old widow, was found in her small apartment on July 2 by the apartment owner. Smelling smoke, the apartment owner called firemen.

All that was left of the body was a skull shriveled to the size of a fist, a section of backbone and parts of the feet. The chair in which Mrs. Reeser had been sitting was consumed to the springs. An end table by it had been destroyed.

The great mystery was why nothing else in the room was burned—scarcely smokestained—by heat intense enough to consume the body.

Reichart said that instances of bodies being consumed by burning of their own fat and other substances are on record, although not numerous.

Reichart said the body probably just burned out without setting other parts of the room on fire because the "heat went straight up and the hot air never came in contact with other furnishings. This was likely to be true if the fire smouldered, as apparently it did here, rather than burn freely."

The report by Reichart and Burgess offered this explanation:

"At 8 o'clock the night before, Mrs. Reeser told her son, Dr. Richard Reeser, that she had taken two sedatives and planned to take two more. He left her smoking a cigarette."

Insane Escapee Hunted in Fulton

County officers with bloodhounds late Wednesday night joined military police in a search for a 25-year-old insane Negro who escaped from an army ambulance near the municipal airport.

Hapeville officers said the Negro, identified as Joe L. Ried, was en route from the Ft. McPherson station hospital to a permanent institution. Military authorities said his case had been diagnosed as a dangerous type of insanity.

After the escape, officers said Reid attempted to force his way into a Negro home near Hapeville. He said the Negro was believed to be surrounded at midnight in a wooded area along Highway 85 south of the airport.

Transit Union Helm Is Given J. P. Thomas

J. P. Thomas, trolley and bus operator for the past 29 years, Wednesday was appointed President of the local AFL transit union by W. E. Whitt, member of the international AFL executive board, who stoutly insisted there was "no behind-the-scenes dissension" among union leaders.

A tall, husky, jovial man, Thomas said his appointment came as "a complete surprise."

J. P. Thomas

"I've been driving an East Point trolley for nearly 10 years," he said. "I'm just a bus driver."

Thomas will take the job which was held by Jesse Walton until the latter's resignation was announced Aug. 1. Thomas will serve until the local union holds an election, Whitt said.

Whitt pointed out the approximately 1,400 members of the union could elect a president at their next regular meeting Sept. 4 or they could wait for the general election in December.

Thomas refused to say whether he would be a candidate then.

S. G. Gurley, vice president of the local union, who automatically took over when Walton resigned, told union leaders he "didn't want to serve as president," Whitt said.

Whitt denied the transit union shakeup had any significance. He said Walton "just resigned voluntarily . . . nobody asked him to."

Whitt said he was "certain Thomas will do his level best to perform the duties of the President of the union."

He said also there was no discussion at Wednesday's board meeting of Atlanta's ordinance requiring the fingerprinting of trolley operators. He added:

"Of course, we would like to have it repealed."

Staff Photo—Floyd Jillson

MORE LIKE IT—Trolley operator S. A. Stacks wasted no time donning open collar, short-sleeve shirt authorized for drivers by the Atlanta Transit Company as hot weather antidote. The operators can also go hatless.

WARNING

You Have Violated the Pedestrian Ordinance By Jaywalking.

Hereafter, NEVER cross a street in any BUSINESS DISTRICT in Atlanta except at a CROSSWALK . . . and NEVER cross against a RED LIGHT.

KNOW THE LAW

No pedestrian shall cross a roadway other than in a crosswalk, in the Central Traffic District or in any other business district.
—Section 88-1006—Atlanta Traffic Ordinance

Crosswalk Either a MARKED PEDESTRIAN CROSSING or AN IMAGINARY EXTENSION OF THE SIDEWALK across any street at UNMARKED INTERSECTIONS.

Business District Any street on which 50% or more of the frontage is devoted to business.

ON AND AFTER OCTOBER 1, 1951, TICKETS CARRYING A FINE WILL BE ISSUED TO JAYWALKERS.

OBEY THE LAW

ATLANTA POLICE DEPARTMENT

138 VIOLATIONS COUNTED

Police Begin Crackdown On Atlanta Jaywalkers

By ANNE GOWEN

A preoccupied businessman threaded his way through mid-block city trafifc and walked into the arms of a waiting policeman. The policeman pushed a slip of pink paper between the man and his thoughts.

"Wh-what have I done?" the man stammered.

The pink paper was explanation enough. It was one of the first warning tickets issued to jaywalkers by city police Wednesday.

During the noon rush hour Wednesday 138 persons were seen to trust their lives to the brakes and vision of downtown drivers by making illegal crossings. Most of these were not given the warning tickets because all policemen had not yet received them to distribute, a sergeant explained. "But the whole force will have them by tomorrow," the sergeant said Wednesday.

"Most jaywalkers appreciate the warning," a policeman remarked after giving a ticket to a reporter who tried an unlawful crossing. Jaywalkers are usually persons in a hurry who violate the city pedestrian ordinance to "save a little time," he said.

Motorists seem even more inclined to condemn jaywalkers than are policemen. "They ought to fine each one a dollar," one driver said. "But if they caught them all, the cops wouldn't have time for anything else."

Bishop Greene, Wife, Honored

Bishop Sherman L. Greene, head of the African Methodist Episcopal Church in Georgia, and his wife were honored Wednesday night at a reception in Big Bethel A. M. E. Church in connection with the 43rd annual session of the Christian Leadership Congress meeting here.

Local educational, business, fraternal and church groups joined in honoring Bishop and Mrs. Greene, who were assigned here six months ago. They were given a "bon voyage" package to take with them to a meeting of the World Council of Churches meeting in Oxford, England, later this month.

The Christian Leadership Congress, representing 115,000 members of the A. M. E. Church in Georgia, will terminate Friday with the awarding of recognition cards to all who complete the Congress training course.

We Know HOW TO MAKE LOANS FAST

AS ATLANTA'S ONLY BANK THAT SPECIALIZES IN LOANS WE CAN OFFER YOU MANY ADVANTAGES

Loans up to $2500

SOUTHERN SAVINGS BANK
6 PRYOR STREET, S.W.
Atlanta, Ga. • Tel. LAmar 8681
Hours 9 to 5 — Closed Saturdays

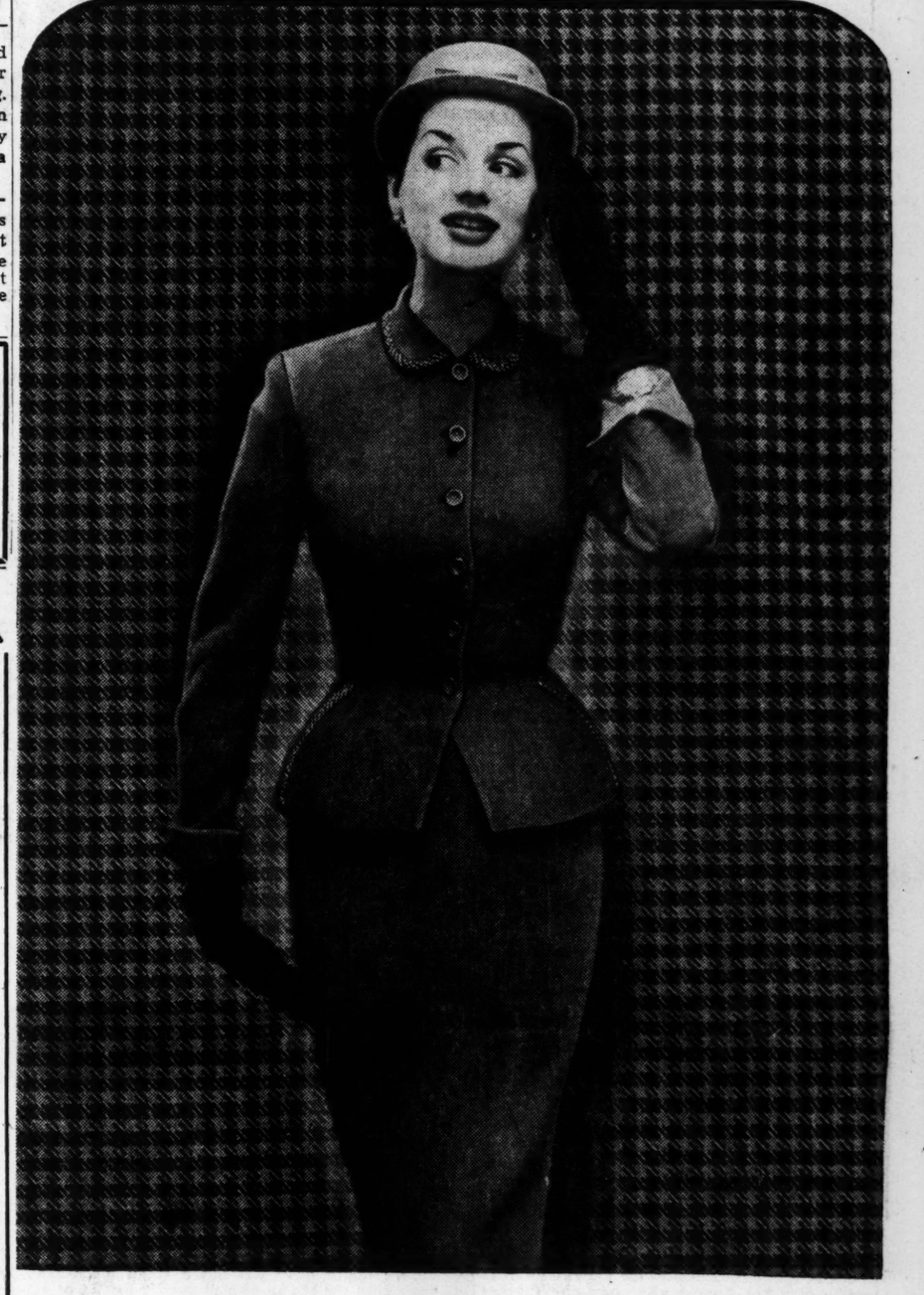

ATLANTA LAW SCHOOL
62nd Year Begins
September 1st

Co-educational. Two-year course leading to LL.B degree. All classes at night. Tuition payable monthly. Approved for G. I. students.
HAMILTON DOUGLAS, Dean
1414 Rhodes-Haverty Bldg. WAlnut 0086

3-DAY SPECIAL!!

BRAND NEW.. TANK-TYPE VACUUM CLEANER

16.95 Cash Price

2 YEAR GUARANTEE

COMPLETE with ATTACHMENTS

Name Withheld Due to Drastic Price Reduction

FREE PAINT SPRAYER with every cleaner purchased

GUARANTEED SATISFACTION
Cleaners Sold Only By Demonstration
SEND NO MONEY
No C.O.D. Orders Please

PHONE FOR Free HOME DEMONSTRATION TODAY!

STATE VACUUM STORES INC

PHONE Day or Night CY. 7241

406 P'tree St.

Long loved by the campus and career crowd . . .

Life Stride

Fall Shoes

to walk in, work in, live in!

9.95

Campus belles and young careerists sing out their best praises for these smart little shoes. Two, such a gay pair, to take you merrily to class, office, football games and dinner dates. See Life Stride's complete campus and career shoe wardrobe; you'll live in these wonderful little shoes from now on into Spring.

A. "Triton", black suede, sizes 4 to 10.
B. "Norwood", black, tan or red calf. Sizes 4 to 9.

Rich's Mon-E-Saver Shoes, Fashion Fourth

RICH'S, INC., P. O. Box 4236, Atlanta 2, Georgia
Name_____
Address_____
City_____ State_____
Please send me the following Life Stride Shoes at 9.95:
Cash ( ) Charge* ( ) C.O.D. ( )

Style	Quantity	Color	Size

Add 20c postage on prepaid orders outside Greater Atlanta and 3% state sales tax on prepaid orders inside Georgia.
(Dept. 428) (8/9/C)

RICH'S ACCESSORY SHOPS

1951 fashion news in year-round rayon that looks, fits like costly woolen

Duchess Royal Suit

in solid colors or checks!

35.00

Personality-plus suit, a smart conversation piece wherever it goes, town, office, class, traveling, dining. Best loved for its beautiful, wool-like rayon Sabre' fabric, incurved waist, outcurved padded hips, lined jacket. Wear the cuffs turned or straight. Bankers grey or dark brown with check trim or colors in check with solid trim. Sizes 10-16.

Exclusive with Rich's Casual Dresses, Fashion Third

RICH'S, INC., P. O. Box 4236, Atlanta 2, Georgia
Please send me the Duchess Royal Suit, 35.00.

Quantity	Color	2nd Color	Size

Name_____
Address_____
City_____ State_____
Cash ( ) Charge ( ) C.O.D. ( )
Add 20c postage on prepaid orders outside Greater Atlanta, and 3% state sales tax on prepaid orders inside Georgia. (8/9/C) (Dept. 382)

RICH'S SOUTHLAND FASHION

THESE INTERESTING PEOPLE . . .

Lt. Payne Welcomed Home; Atlantans Plan To Attend Horse Show

By ANNIE LOU HARDY

The welcome mat was out for Lt. Charles Payne, U. S. Army, who arrived Sunday from Korea to visit his mother, Mrs. Charles Payne, at the Georgian Terrace. Lt. Payne went to the Orient five years ago, and during the time he was stationed at Sapporo, Japan, home of the International Ski Lodge, his mother kept house for him. She returned to the States last October when war came close to Sapporo which is near the Korean border.

Since the arrival of the famed Tenth Corps in Korea, Lt. Payne has been on Gen. Ed Almand's staff. After a 90-day leave here, he will go to Fort Benning for a year, and then to Germany for station. He is the son of the late Col. Charles Payne, who was detailed at GMA and also at Ft. McPherson during his Army career.

Since Mrs. Payne's return to Atlanta, her beautiful and unusual costumes have been the envy of her friends. The dresses were made entirely by hand by her Japanese "girlsang" without benefit of pattern or sewing machine.

"I just showed her pictures," said Mrs. Payne, "and she sat down on the floor and went to work."

Especially lovely is a white georgette smocked in different colors of thread around the neck, sleeves and hipline. "Girlsang" also knitted her a complete ski outfit, with cap and mittens.

MISS MARION SMITH left Tuesday to visit her aunt, Miss Dorothy Smith, in Macon.

THE OWENSBORO HORSE SHOW will take Mrs. William J. Weinman, Mrs. Weinman Gardiner, and Miss Cary Latimer to Kentucky Monday. Miss Latimer will be the guest for ten days of Mr. and Mrs. Richard Duncan in Owensboro. She will ride the Duncan horses in the show. Making the trip by motor, Mrs. Weinman and her daughter, Mrs. Gardiner, will return to Atlanta.

Miss Cary Latimer

MISS DOROTHY ROSSITER left Wednesday by plane for Miami where she is visiting Miss Joan Sinclair who is appearing in the Broadway hit, "Season in the Sun," with Jeffrey Lynn now at Miami Beach. Miss Rossiter and Miss Sinclair graduated in the same class from the American Academy of Dramatic Arts in New York.

PICTURESQUE NASSAU in the Bahamas is just a memory for Misses Frances Dominey and Miss Edith Bell who spent their vacation on the island, where they were guests at the Royal Victoria Hotel. Miss Dominey is a teacher in the Samuel Inman High School, and Miss Bell is employed in the reservations department of Delta Air Lines.

Miss Frances Dominey

A WONDERLAND HOLIDAY is in store for Patricia and Harry Ballance, Jr., who left with their parents, Mr. and Mrs. Harry G. Ballance, Monday for Los Angeles. While there they will visit the 20th Century-Fox Film Studios, with which their father is connected. The last of this week the family will leave by plane for Honolulu where they will vacation for two weeks, returning by way of San Francisco.

VACATIONS—Miss Mary Kingsbery left Monday for a two-week stay at Montreat, N. C. . . . Mrs. John Boykin and Mrs. Samuel E. McConnell are are at Tremont Inn, Franklin, N. C., for a month. . . . Mr. and Mrs. Hughes Spalding are guests at the Greenbriar, White Sulphur Springs, W. Va. . . . Dr. and Mrs. Herman L. Turner have returned from a vacation in South America. On their return they visited Mr. and Mrs. Thomas Bryant in Aliceville, Ala. and Mr. and Mrs. H. B. Williams in Birmingham.

Staff Photos—Frank Tuggle

BACHELORS AGREE—FREEDOM COUNTS!
Frank Wilson, left, and Danny Boggs, have gentleman's agreement.

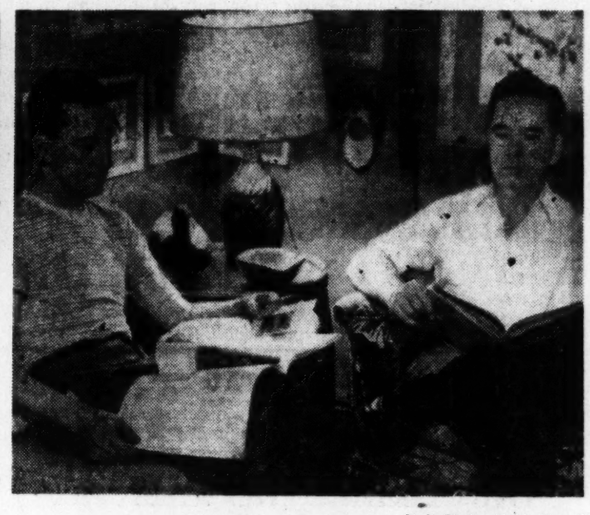
Staff Photo—Hugh Stovall

NO FEMININE FRILLS HERE!
George Oliver, left, and Joe Burch—happy bachelors.

Bachelors Tell Why They Aren't Married

By YOLANDE GWIN

There's a man shortage—but there are still a large number of bachelors-at-large. But why, ask the gals, do men prefer bachelorhood to matrimony?

Freedom seems to be uppermost in the thoughts of most of them around town. One said, "If you give too many opinions as to why you like being a bachelor and some of the reasons why you want to stay one, then the girls, with that way of theirs will start trying to break down your resistance. It never fails, especially with leap-year getting closer and closer."

Take the Mayor of Hapeville, His Honor R. T. Reeves. He says:

"Well, the law is a jealous mistress and you know how a wife would think of that. The real old men who get set in their ways are the bachelors who will remain that way, but not me! I don't have any intentions of remaining a bachelor always, but it takes time to find the right girl who will be the right wife!"

Two business associates, George Oliver and Joe Burch, who seem to get along fine in their roles of bachelorhood were nevertheless at cross purposes when it came to their opinions on their status.

"I suppose I like my freedom too much," said Oliver. "When I was in the army I got in the habit of going from one place to the other without any wife ties. I suppose I'm just restless and feel freer when I know I'm not tied down."

Burch on the other hand frankly admitted that he "never found the right one." He says:

"Of course I enjoy my freedom, but I think I'd be willing to give up a little, or rather, share some of it with the right girl!"

A business executive—a bachelor—admits his status, not because he is happy about it, but because, as he says, "Marriage is very fine and very sacred and it should be considered on a high plane. It's important to pick the right person with whom you can share life and you can't do it in a hurry."

Danny Boggs was right there with his answers on his bachelorhood, and very definite, too.

"Yes, it's fun being a bachelor. If I see a girl I want to date—I can call her. If I were married I'd have to sneak out and then I'd have my conscience plus my wife to account for. I don't have to report to anyone; I don't have to be dragged to a movie at night if I don't want to go and I've got my freedom. Then too, I can have my own way!"

Frank Wilson, driver for a large truck company, says: "If you are not married, you can do as you please and don't have to check in—except to your boss. Oh, yes, I've thought about marriage, but not too seriously. I met a girl once I thought would be a good wife—but somebody beat me to her!"

Bachelors here, representing all professions, were, for the most part, rather reluctant about admitting their preference of single blessedness. As one very curtly retorted: "Every man has his personal and private reason why he hasn't married and I don't think it's for publication!"

Staff Photo—Tracy O'Neal

BOOKS—NO BRIDE
Mayor R. T. Reeves

Another one said that he was a bachelor because the girls made him one.

"I'd like to marry, but the girls these days just aren't what they should be and I don't want any of them for a wife!"

Miss Cumming Engaged to Dr. W. W. Otto

MISS RHEA CUMMING

Mr. and Mrs. Paul Renaud, of Montgomery, Ala., announce the engagement of their daughter, Miss Rhea LaPierre Cumming, of Savannah, to Dr. Walter Wilson Otto, son of Mr. and Mrs. Olaf Otto, of Savannah. The marriage will take place in Montgomery, Sept. 8.

Miss Cumming is the daughter of the late John Palmer Cumming, and the former Miss Rhea LaPierre of Quebec, Canada. Formerly employed by the Associated Press in Atlanta, she is now a feature writer for the Savannah Morning News.

The bride-elect has held the positions of society editor of the Alabama Journal; columnist, feature writer and reporter for the Montgomery Advertiser; and woman's editor of the Montgomery Examiner. She has also contributed to national publications.

Dr. Otto was graduated from the University of Georgia where he was a Chi Phi. He received his MD degree in 1946 from the University's Medical School where he belonged to Theta Kappa Psi fraternity. He is now Savannah-Chatham County Assistant Health Commissioner.

Wedding Bells

Brooks-Riddle

Miss Kathryn Riddle, of Atlanta and Lakeland, Fla., was married to Hubert L. Brooks at the First Methodist Church of Lakeland, with the Rev. John G. Stradley officiating. Miss Lobenta Davis, of Tampa, was maid of honor, and William Harris was best man. The couple will reside in Winston-Salem.

Dodd-Combs

Miss Jean Vason Combs, of Dublin, became the bride of Ralph Blackwell Dodd, of College Park, at the First Baptist Church of Dublin, with the Rev. Dr. Frank Cochran, of Blue Ridge, officiating. Ralph B. Dodd, of College Park, was best man for his son, and Miss Rebecca Combs, of Atlanta, was her sister's maid of honor. Given in marriage by her father, Maynard G. Combs, the bride wore the wedding dress of Mrs. T. E. Duncan, of LaGrange. Fashioned of white net and lace, the gown featured an illusion yoke outlined in seed pearls. The bride's illusion veil fell from a bonnet of starched lace and she carried purple-throated orchids, stephanotis and fleurs d'amour. The couple will reside in College Park.

Stratton-Franklin

Miss Frances Marion Franklin, daughter of Mrs. Thomas J. Franklin and the late Mr. Franklin, of Barnesville, was married to John Charles Stratton, son of Mr. and Mrs. J. R. Stratton, of Orlando, Fla., at Grace Methodist Church here, with Dr. Charles Allen officiating. Mrs. William Van Cise, Jr., of Macon, was matron of honor, and Ernie Hungate, of Atlanta, was best man. E. Lawson Franklin, of Barnesville, gave his sister in marriage. She wore a navy suit with chartreuse trim, navy accessories and white orchids. Mrs. Stratton was graduated from Huntingdon College, and has been a member of the faculty of the Jim Cherry School in Brookhaven for the past year. Mr. Stratton received his mechanical engineering degree from the University of Florida. He is now associated with Carrier Corporation in Atlanta. The couple will reside in Decatur.

Pottery cooking utensils should not be soaked, but washed in hot soapsuds immediately after use.

Sliced avocado and grapefruit segments with French dressing make an excellent company salad.

Society Events

THURSDAY, AUG. 9

Luncheon at 1 o'clock for **Miss Lucia Rawson** and **Lt. John O'Neill, Jr.**, by Mr. and Mrs. Archie Gann, Mr. and Mrs. Cason Callaway, Mr. and Mrs. Fred Hand, Mr. and Mrs. C. W. Hand, and Mr. and Mrs. Larrabee Hand.

Rehersal dinner at 7:30 o'clock for **Miss Eileen Mosher** and **Frank Corrigan** by Mrs. Louise Ayres Robert and Mr. and Mrs. L. W. Robert, III.

Morning coffee from 11 to 1 o'clock for **Miss Helen Clanton** by Mrs. M. M. Albright, Jr.

Rehearsal dinner at 8 o'clock for **Miss Kitty Mayes** and **James Odum** by Mrs. Sarah Cheney Odum.

Virginia Belle Will Marry Georgian

Mrs. Elbert Kiser, of War, W. Va., announces the engagement of her daughter, Miss Alice Elizabeth Kiser, to Ike Smith of Donalsonville, the marriage to take place Aug. 24 in War.

The bride-elect is the daughter of the late Elbert Kiser of War. She attended Lee College in Cleveland, Tenn., and received her B. S. degree in elementary education at Concord College, Athens, W. Va.

Mr. Smith, son of Mr. and Mrs. R. F. Smith of Donalsonville, is a graduate of the University of Alabama in the School of Commerce and Business Administration. He is a member of the faculty of Lee College, and is taking post graduate work at the University of Georgia this summer.

Celestine SIBLEY

★ ★ ★

Only Wallflowers Need Pity

MILLEDGEVILLE, Aug. 8—It's been years since we've been to a dance and the idea of going to one at the State Hospital for the Insane in the middle of a hot August afternoon didn't appeal to us. Milledgeville is an old and romantic-looking town and we've seen the hospital grounds in the moonlight with the fragrance of magnolias heavy on the air. Dancing would seem appropriate to such atmosphere but from 2 to 4 p. m., when the temperature is at least 100 degrees, when the men's shirts are plastered to their perspiring bodies and the women's lips wear little moustaches of moisture well, we didn't think we'd like it—but it was wonderful.

The auditorium filled up early and in the absence of the hillbilly orchestra which normally adds to the jollity of the dance, a juke box and a loudspeaker combined to make the hospital grounds melodic with Vaughn Monroe's rendition of the "Tennessee Waltz." The floor was crowded and we found a place on the sidelines and watched.

At a glance it was heart-breaking. A little old man with a white goatee pushed an elderly woman through the stately measures of the waltz. On his head he wore a crown contrived out of a piece of newspaper and he was dressed in a knee-length Boy Scout suit with long socks and sneakers. But he danced with the dignity of a State Department diplomat pushing a borderline United Nations dowager around the floor. Next to him a limber lad in khaki jitterbugged simultaneously with three elderly women and when one of them forgot him and jitterbugged off the floor and into the lobby nobody paid any attention.

Watching them we felt a sweep of compassion for the fantastic picture some of them presented. Walled cities, we thought, just like some author said. All of them were walled cities—cut off from one another, unable to reach out and communicate with the world around them and yet going through the grotesque business of the waltz.

We might have left but a small black-eyed man with the stump of a pipe sticking out of his face pulled at our sleeve shyly.

"Want to give it a whirl?" he asked. We looked about us uncertainly. We didn't know whether we were supposed to participate but it seemed infinitely worse to refuse. So we thanked him politely and marched out on the floor. He was, as they say around the hospital, "a born mountain dancer," accustomed to the swift sliding movement of the Saturday night square dance. We danced at arms length and we had to step lively. When the music stopped he graciously turned us over to a friend and from then on we danced madly.

"Begin the Beguine," "My Heart Cries for You," "On Top of Old Smoky"—it mattered not, we jiggled and stomped furiously and had the time of our life.

Once we glanced at an aged woman in a rose-spattered pinafore with a pink ribbon in her hair and pink socks on her feet. She dipped and bowed and pirouetted all by herself and even when the music stopped she kept dancing.

We spoke to her and she paused with her skirts flaring, her toe pointed gracefully.

"You've danced every dance, haven't you?" we asked.

"Every one," she said proudly. And then over her shoulder. "You're doing all right for a visitor."

Then we recognized what the hospital therapists have long accepted. All of us are walled cities. The mentally ill have perhaps higher and deeper walls than some of us. But there's nothing like a brisk canter on the dance floor. Nothing like gaiety and movement and the companionship of other people to help you vault that wall. From then on, the only people we felt sorry for were the wallflowers.

Berets Ahead In Milinery For Autumn

Softly rippled berets, many worn level on the brow, some tilted well over the forehead to shadow the eyes, are highlighted in Fall milinery.

Some are inspired by the romantic silhouettes worn by the ladies in Toulouse-Lautrec paintings.

Another important "look" in Fall hats is the squared, pagoda-like silhouettes, these featuring deep, turned-down mushroom brims and very shallow crowns. Best expression of this shape is seen in a pale ginger velour with flat front black ribbon bow. Brim is almost level with the eyebrows.

New-looking in forward tilted, level silhouettes is the wide pleating of the brim almost in lampshade fashion. This squared-off treatment also is developed in beret-like shapes, the squared portion centered at front exposing some of the front hairline. These are virtually all brims, the pleated brim starting way back at center of the flat crown.

Peaks and points are emphasized often in some of the more tailored hats. One deep brimmed shape brings a sharp point down to touch the center forehead just level with the eyebrows, while other level silhouettes are peaked up in front in youthful manner.

There is a great deal of pink ginger with black in velours, but high colors such as bright red and turquoise are highlighted in draped and button-treated velvets.

Soft maline veils give feminine feeling to many of the smaller models, and there is new interest in a billowy veil applied at either side with tiny ostrich curls.

A new ironing table with wheels, plus a swivel foot that adjusts to uneven floors is designed to cut down laundry day blues. The ironing board is adjustable at the touch of a finger to nine different positions, is burn-proof and can be wheeled easily to its storage place.

Your Stars Today

A rather curious state of affairs may pique and intrigue. While constructive programs are in dire need of influential aid, capital and cooperation, these may be backward about coming forward unless approached with unusual suavity and discretion. Some sort of compromise or secret agreement might insure results where forthright tactics fail. Perhaps a little "soft soap might grease the skids."

Those whose birthday it is may find that some show of "agreeing with thine adversary quickly" might prove to be a key to locked doors or withheld support which is vital to putting over constructive programs. A discreet show of feeling or emotional appeal might prove more effective than cold logic or intellectual analysis. Intuition, inspiration, have force.

A child born on this day may find that strong but strange inner leads or urges may break down stubborn barriers to its success and prestige.

STAR GAZER

By CLAY R. POLLAN

ARIES MAR. 22 – APR. 20: 54-57-68-69 71-77
TAURUS APR. 21 – MAY 21: 1- 8- 9-34 46-60-75
GEMINI MAY 22 – JUNE 22: 41-45-51-55 61-67-70
CANCER JUNE 23 – JULY 23: 23-39-49-56 66-76
LEO JULY 24 – AUG. 23: 12-15-18-32 36-38
VIRGO AUG. 24 – SEPT. 22: 4- 5-10-24 31-42-74
LIBRA SEPT. 23 – OCT. 23: 3- 6-17-19 22-28
SCORPIO OCT. 24 – NOV. 22: 44-47-53-58 72-78
SAGITTARIUS NOV. 23 – DEC. 22: 11-14-29-40 48-64-73
CAPRICORN DEC. 23 – JAN. 20: 13-21-30-37 52-59
AQUARIUS JAN. 21 – FEB. 19: 26-27-33-35 43-50-62
PISCES FEB. 20 – MAR. 21: 2- 7-16-20 25-63-65

Your Daily Activity Guide According to the Stars. To develop message for Thursday, read words corresponding to numbers of your Zodiac birth sign.

1 Good	40 Make		
2 Elements	41 Don't		
3 Your	42 More		
4 People	43 Pay		
5 Are	44 Give		
6 Abilities	45 Get		
7 Of	46 Your		
8 Day	47 First		
9 To	48 Deposits		
10 Likely	49 Chances		
11 It's	50 Old		
12 Changing	51 Discouraged		
13 Shun	52 High-sounding		
14 Wiser	53 Place		
15 Your	54 Don't		
16 Good	55 If		
17 Shine	56 For		
18 Methods	57 Reveal		
19 Out	58 To		
20 Fortune	59 Schemes		
21 Those	60 Financial		
22 Strong	61 You		
23 There re	62 Accounts		
24 To	63 With		
25 Are	64 Than		
26 Collect	65 You		
27 Monies	66 Future		
28 Today	67 Meet		
29 To	68 Your		
30 Who	69 Plans		
31 Be	70 Setbacks		
32 Is	71 To		
33 Due	72 Personal		
34 Promote	73 Withdrawals		
35 You	74 Cooperative		
36 Not	75 Interests		
37 Have	76 Benefits		
38 Recommended	77 Anyone		
39 Good	78 Interests		

8/9

Good Adverse Neutral

the J.P.ALLEN look

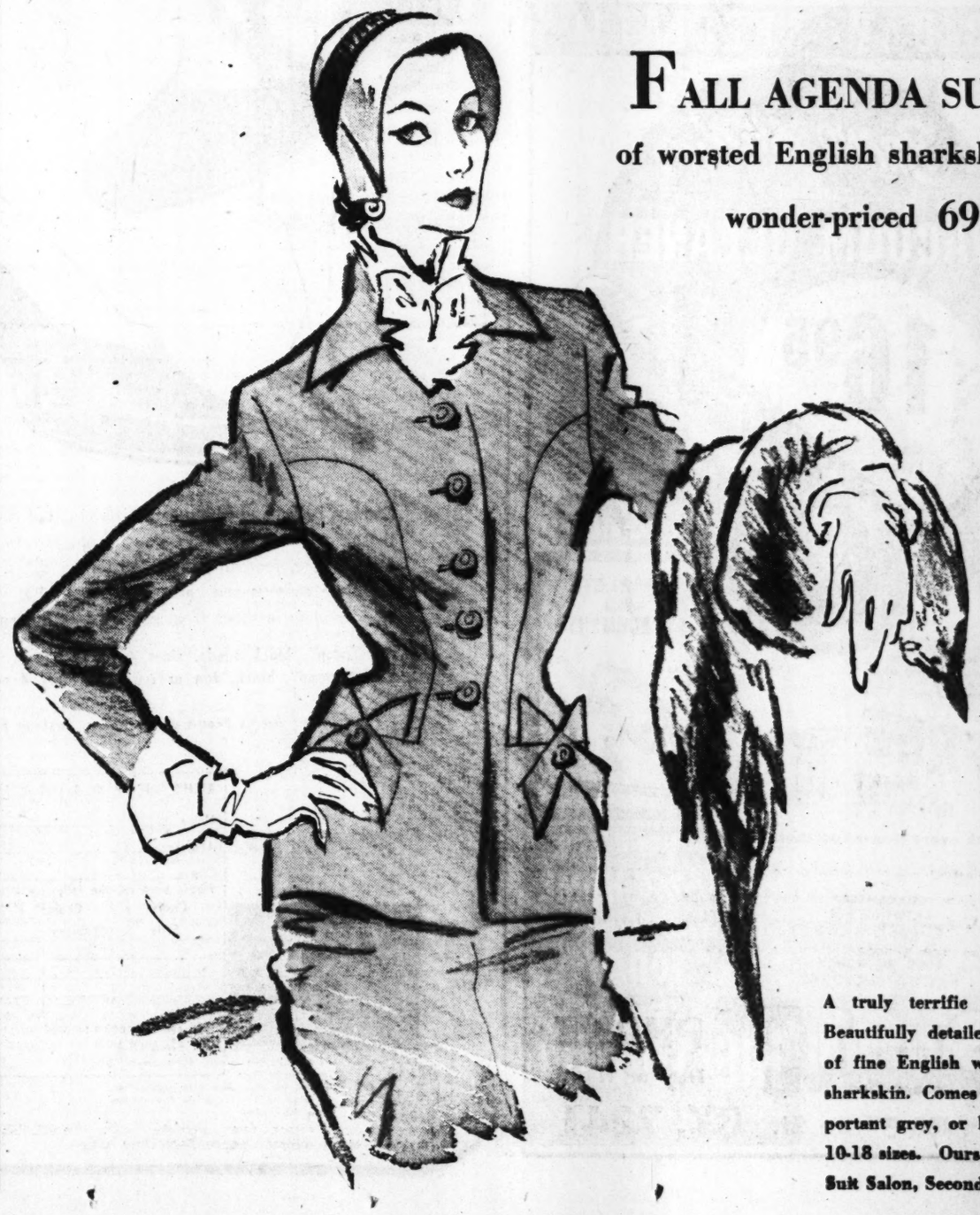

FALL AGENDA SUIT
of worsted English sharkskin!
wonder-priced 69.95

A truly terrific value. Beautifully detailed suit of fine English worsted sharkskin. Comes in important grey, or brown. 10-18 sizes. Ours alone. Suit Salon, Second Floor

Steam Takes Dent From Furniture

It's easy to remove dents and white marks from woodwork and furniture.

To remove dents, just dampen a blotter or several thicknesses of cloth and lay it over the dented area. When you hold a hot iron over the damp pad steam will swell the damaged wood fibers. Putting the iron directly on the pad will make a white mark on the wood finish, so keep a little distance between pad and iron.

Holding a steam iron close to a dry cloth over the dent will remove it, but more slowly.

Since wood finishes vary, you may have to try several methods for removing white marks, she continues. First try rubbing the spot gently with a cloth dampened in water and a very small amount of household ammonia.

If that doesn't remove the spot, rub it with equal parts of raw linseed oil, turpentine and vinegar. Or try a half-and-half solution of water and oil of wintergreen. If that doesn't do the trick, use oil of wintergreen full strength—but rub very lightly.

After you remove dents and white marks, oil the wood with a mixture of one part turpentine to two parts raw linseed oil. Rub it into the surface of the wood and wipe off excess before rewaxing the finish.

CERTAINLY! WE RENT
Tuxedos, Full Dress, Cutaways, 115 New White Dinner Jackets. Also Boys' Tux and Jackets, 4 to 14.
H. Glenn McNair
"Clothes Made for You"
42 Walton St., Grant Bldg. WA. 3244
Atlanta, Ga.

NANCY LOVES NEW KIX
She says this new cereal makes breakfast fun . . . stays so crisp, yet so tender, with that keen corn flavor . . . and it's 83% energy food. New KIX.

Bow Ties---A Kingly Touch

By SCARLETT BLANTON

What started as a seventeenth-century king's whim has developed into one of the most popular trends of modern neckwear.

We speak, of course, of bow ties.

Louis XIV of France tied colored ribbons about his royal neck some 300 years ago, and thereby started a fad that has taken firm hold on the gents of the twentieth century.

Bow ties first held forth as strictly a collegiate fashion, but today are accepted by men who are young in fancy as well as in fact. All ages and types are champions of the cause and records show that bow tie sales have reached an all-time high this year.

Incidentally, it's an old legend that all successful newspapermen wear bow ties.

We wondered whether the mark of success came, primarily, because the gentleman mastered the art of tieing these elusive neckpieces. With this in mind, we approached some of The Constitution bow tie fanciers.

Leo Aikman says it took him four years to learn to tie one (anything else he learned in college was extracurricular, he says) and he ties them strictly by the "feel system." Cliff Baldowski, cartoonist, on the other hand, is a "mirror man" and admits he has to make a couple of trial runs before it looks just right.

The newest shape among bows is a one-inch wide tie known as the "Jim Dandy." This shape was originally designed for the college market, but now is being mass-consumed by all age groups.

Straight edge bows have long been traditional and suit the gentleman with a long, narrow face. Big time favorite this year, though, is the butterfly bow shape.

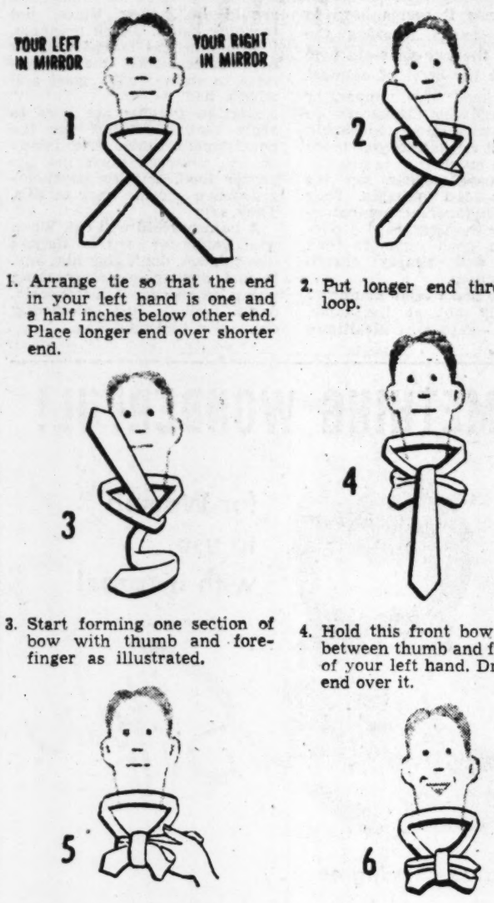

1. Arrange tie so that the end in your left hand is one and a half inches below other end. Place longer end over shorter end.
2. Put longer end through the loop.
3. Start forming one section of bow with thumb and forefinger as illustrated.
4. Hold this front bow segment between thumb and forefinger of your left hand. Drape long end over it.
5. Form back section of bow by turning long end over and sliding through knot.
6. Finish by evening ends and tightening knot.

Husbands May Be Asked To Pull Ties

PARIS, Aug. 8—(AP)—Warning to husbands: You are in danger of being pressed into service to lace up your wives' evening dresses, just like grandpa had to do.

Pierre Balmain showed tight strapless evening tops with corset lacing up the back which even a contortionist couldn't get done up without help. There are no whalebones, though. Instead they are stiffly "stitched 10,000 times," said Balmain, who presumably counted the stitches.

In addition to dictating fashions, Balmain this time murmured a word about comportment. It's "the haughty look" he advocates, and he precariously balanced little hats and rigged stiff stand-up collars to make it really necessary to keep your nose in the air.

Immense gathered skirts were shown for evening wear. Cellophane tassels spangle tulle skirts and there is a novel trimming which resembles cut paper Christmas bells partly unfolded.

A mink stole is lined with multicolored Autumn leaves. Tweed coats have leather or knitted linings. A pair of leopard skin pants were shown with leopard shoes and low necked, sequin trimmed evening sweater. Mink is lined with lace.

There's an old-fashioned air about Balmain's double hand span waists and swag draped skirts. He shows big cigar shaped muffs, velvet bow ties on halter topped evening dresses and, most practical note of all, a theater hat in two parts. When the view blocking hat is removed, a tight net remains to cover the hair.

Leprosy Missions Secretary to Be Honored at Party

Dr. O. C. Nelson, the new Southeast Area Secretary for the American Leprosy Missions, and Mrs. Nelson, who arrived in Atlanta recently, will be honor guests at the garden party to be given Thursday by Mrs. T. R. Husk at her home at 3475 Roxboro Rd.

The affair will be in the nature of a welcome to Dr. and Mrs. Nelson who are residing at 850 St. Charles Ave., N. E. The calling hours are from 4:30 to 6 o'clock.

Mrs. Husk is National Field Secretary for the American Leprosy Missions.

Navy To Seek Typists Here

Stenographers and typists interested in working for the Navy department in Washington, D. C., may meet Miss Jo Ann Withers of the Navy department in Atlanta Aug. 9-10 at the U. S. Navy Recruiting Station, Room 1110, Georgia Savings Bank Bldg. She will interview applicants. She may also be reached by telephone at WAlnut 7834.

Miss Withers will interview for civilian positions, not for WAVE enlistments.

Make It Yourself

Shirtwaist lines — neat and easy to wear—serve for many occasions in a wide variety of fabrics. This casual is especially becoming because its deep scalloped collar is a slenderizing detail.

No. 2190 is cut in sizes 12, 14, 16, 18, 20, 36, 38, 40, 42, 44. Size 18, 5 yards 35-inch or 4⅜ yards 39-inch.

Send 25 cents for pattern with name, address, style number and size. Address Pattern Bureau, The Atlanta Constitution, Box 42, Old Chelsea Station, New York 11, N. Y.

Patterns ready to fill orders immediately. For special handling of order via first-class mail include an extra 5 cents per pattern.

Just off the press, the Fall-Winter Fashion Book, presenting advance Fall fashions in practical, easy-to-sew pattern designs. An important fashion guide, issued early to help the college girl, the school girl to plan their wardrobes wisely. Patterns for everyone. Price just 15 cents.

BURGLAR BARS
Enjoy Sure Protection Install Burglar Bars
Estimates Cheerfully given
PHONE
MA. 5305
441 Memorial Dr., S. E., Atlanta
Southern Wire & Iron Works

Nylon Type Ribbons

Now they have nylon typewriter ribbons, which are said to be longer-lasting than others—a boon to secretaries who hate to change the ribbons.

MISS and MRS. ATLANTA

Grady's Sincerely Thank You
Your confidence has made our beautiful new shop possible.

Formal Opening
Thursday, August 9th
We cordially invite you to visit with us in our modern air-conditioned store located in the
Fox Theatre Building
662 Peachtree Street

You will see individual styling in
Coats - Suits - Dresses
Blouses - Sweaters - Skirts
In Junior and Misses' sizes

★ Our Fashions consist of only new styles selected from leading manufacturers . . . Tailored in daring originality . . . At Grady's you will find fashions that give you that dressed up look for all occasions.
★ Of course, a charge account or Lay-Away can be arranged to fit your need.
★ Grady's offer you the opportunity of style-show shopping every day, with their personalized selection in every garment.
★ You will also enjoy a visit in our Sportswear Salon.
★ Ample parking facilities for your convenience.

Grady's
FOX THEATRE BLDG.
662 PEACHTREE STREET

We Underwrite the Overplaid
$14.95

Whether you're campus or career bound, nothing is as flattering, as wearable, or as downright appealing as these truly fine Burmil men's wear plaids . . . subtle over-plaid shadings give them swagger . . . make you look your best!

dresses, second floor

The Mirror
Reflects Greater Values
76 Whitehall St.

BUY-LINES by Nancy Sasser
A Weekly Advertising Column of Things New and Interesting

New York, Aug. 9—What a relief! . . . a way to enjoy cool North Woods comfort *inside*, no matter how hot and humid an August day is *outside*. How? Just install a FRIGIDAIRE Room Air Conditioner . . . that's what I did and I never made a wiser or more rewarding investment! It does more than just cool the air . . . it circulates clean air throughout your entire room *while* it removes excess moisture, filters out dust, dirt and pollen, carries smoke and odors outside. Operates on pennies, too, thanks to FRIGIDAIRE'S famous Meter-Miser mechanism . . . *and* is easy to install. So visit your FRIGIDAIRE Dealer and take Friend Husband with you . . . he'll want one for his office.

AS ONE WOMAN TO ANOTHER, I'd like to ask you if you're satisfied with the deodorant you're using. And if the answer is "no," you'll be happy to hear about a deodorant that does everything we women ever hoped for . . . and then some! It's spray DRYAD . . . the result of 2 years research by the Andrew Jergens Company! It protects you 3 ways: Checks perspiration instantly . . . eliminates the odor of perspiration acids instantly . . . overcomes odor-causing bacteria instantly! That's why I say nothing I ever tried can equal DRYAD'S 48-hour protection . . . and why I urge you to get a pretty pink squeeze bottle (only 49¢, plus tax!) today. Comes in cream form, too.

THE GOOD OLD SUMMERTIME is *no* time to spend in a hot kitchen . . . so let me tell you how to have tantalizing meals the "lazy-daisy" way. Just serve RATH BLACK HAWK Breakfast Sausages . . . for these luscious taste-tempters make any meal a "banquet" . . . yet all *you* do is brown 'em and serve. And the reason they're so perfect is this . . . RATH uses only extra-lean, corn-fed pork in these sausage links . . . then they're delicately seasoned and vacuum-cooked to "hold" all their fresh flavor! You get 9 to 12 links to a can, too . . . but RATH BLACK HAWK Breakfast Sausages go so fast you better get *two* cans at a time!

STRIKE UP THE BAND . . . for I want to tell you about an important announcement I just heard on the radio. SILVER DUST, the safe, white, richer suds for laundry and dishes, has a brand new Good Will Offer . . . a pastel colored Cannon Face Cloth in every regular size package. When you see this big (11" x 11") beauty, you'll say,

The cloth is worth up to fifteen cents
Good Will Offer Makes Good Sense
Trust Silver Dust!
It digs out dirt, does your dishes fast
It's kind to hands, makes fine clothes last.
Trust Silver Dust!

So hurry to your store without delay . . . get the regular size SILVER DUST with the pastel colored Cannon Face Cloth today.

Today's Cable from Rich's
fashion coordinator—now at Paris openings

WESTERN UNION CABLEGRAM

CLASS OF SERVICE DESIRED: ORDINARY, URGENT RATE, DEFERRED, NIGHT LETTER, SHIP RADIOGRAM
CHECK
ACCOUNTING INFORMATION
TIME FILED

A.CDU294 156 PD INTL 1/50-CD PARIS VIA
RICH'S, ATLANTA

BALANCIAGA COLLECTION ANXIOUSLY AWAITED AND OPENING WAS BRILLIANT STOP HIS COLLECTION IS DISTINGUISHED STOP COATS AND SUITS CUT WITH CUSTOMARY PERFECTION WITH GREAT IMPORTANCE ATTACHED TO SLEEVES AND SHOULDERS STOP SLEEVES ARE WIDER MORE IMPORTANT SOMETIMES CUFFED INTRICATELY SEAMED STOP A FEELING OF WIDENING OF THE TOP OF THE SILHOUETTE VIA SHOULDERS EXTREMELY ROUNDED OR PROJECTED STOP SUIT JACKETS AND COATS HAVE A NEW LOOK THROUGH A SEMI FIXED FRONT WITH A STRAIGHT HANGING BOX BACK STOP FABRICS SUPERB MAGNIFICENT SILKS AND VERY DEEPLY TEXTURED WOOLS ALMOST FUR LIKE IN COATINGS STOP A LOT OF BLACK GRAY MANY SUBTLE BROWNS PARTICULARLY CAMEL MUCH BLACK AND WHITE AND OF COURSE RED STOP EVENING CLOTHES HAVE GREAT RESTRAINT BEAUTIFULLY SHAPED SATINS AND LACES WITH FLOWING FULLNESS RATHER THAN EXTRAVAGANT BOUFFANT QUALITY STOP HATS ARE TYPICALLY BALENCIAGA SOMETIMES QUITE WITTY BUT USUALLY SMALL AND WORN STRAIGHT AND LEVEL UP ON THE HEAD—

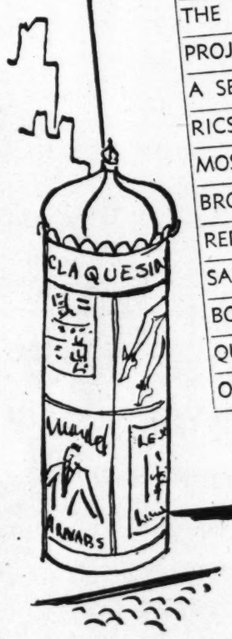

You'll be hearing more from us . . .
All sorts of exciting ideas,
because we'll be there as the news happens!

Rich's
SOUTHLAND FASHION

JESSIE'S Notebook

by JESSIE DE BOTH

How-To-Do's' From My Test Kitchen: For well-flavored meat loaf, moisten cubed bread in tomato juice, mix lightly with meat. Top off puddings with crumbled cookies, macaroons or cake crumbs.

MAKE A SIMPLE SALAD

of tender hearts of Boston lettuce with the crisp leaves of escarole, romaine or chicory and thinly sliced cucumber.

Then give it *bang!* Add Colman's Dry Mustard to the dressing. No salad stays commonplace when dressed with the extra-delicious, spicy tang of Colman's.

Colman's steps up even a hurry-up-supper salad into a tasty dish. No wonder it's the *famous* dry mustard—and used by fine cooks everywhere. Even a new cook who discovers Colman's Mustard can feel confident on the matter of *good* dressings for her salads. Especially when she uses this same quick, easy mustard dress-up that I use:

Blend 2 teaspoons Colman's with a little cold water. Add to an 8 oz. jar of any prepared salad dressing you prefer.

THIS IS THE TIME

...for Domino Pure Cane Sugar to come to the aid of better jellies, preserves and canned fruits! Here's why: Domino Extra Fine Granulated Sugar brings out the full, *natural* flavor of summer fruits . . . and adds its own delicate sweetness too. I insist on Domino for my canning, just as I set store by this high quality sugar for cooking and baking. Whether you use it by the spoonful or pounds at a time Domino Extra Fine Granulated always mixes freely . . . dissolves fast . . . insures fine flavor. *Also,* Domino Sugar is always uniform . . . clean . . . dry.

It's Always Time For A Treat—when there's a glass shaker of Domino Sugar and Cinnamon on the table. Yummy cinnamon toast in two shakes!

Hot Weather Tip! During summer it seems especially important to me to deodorize and disinfect my refrigerator, food bins and drainboard frequently. To do the job just right and make it easy for myself I always reach for my Clorox bottle. Clorox is the most efficient germ killer of its kind. And I recommend it as a 4-in-1 aid to better housekeeping.

1. It's an *extra-gentle* bleach—free from caustic; conserves costly cottons and linens.
2. It's a dependable stain remover; removes stains from white and color-fast cottons and linens; from kitchen and bathroom surfaces.
3. It's an effective deodorizer. Clorox makes cottons and linens fresh and clean-smelling; kitchen and bathroom surfaces, too.
4. It's one of the world's great disinfectants. Adding Clorox to daily cleaning routine gives your family extra health protection. Just follow the Clorox label.

It's Second Nature with me to reach for Kitchen Bouquet whenever I make gravy. Pan-browning alone is so undependable if you want gravy to have rich brown color. And who doesn't! So—for 75 years, good cooks have prized Kitchen Bouquet as the easy, sure secret of gravy perfection. It's a unique blend of 14 choice vegetables, herbs and spices that not only gives gravy mouth-watering brown color, but brings out its delicious *true meat taste.* You'll find that a bottle lasts a long time, too, for it takes only a little Kitchen Bouquet to make gravy gloriously brown — extra-flavorful. The cost is too tiny to reckon!

Satisfying Food with satisfying flavor — and nourishment — that's hot, cooked "Cream of Wheat". And do you know that a bowlful costs *less than one cent?* For over 50 years "Cream of Wheat" has spelled "breakfast" for American folks, and I recommend it to you today. Then you'll be sure the members of your family start off in the morning *well*-fed.

And — with *Enriched 5 Minute* "Cream of Wheat" you have a fully digestible hot cereal in *only 5 minutes* of boiling. Plus Iron, Calcium, Phosphorus, Niacin, Vitamin B_1.

The name "Cream of Wheat" and the smiling chef on the package are registered trademarks of The Cream of Wheat Corporation and Reg. U. S. Pat. Off.

FOR RESULTS
USE JOURNAL-CONSTITUTION WANT ADS

NIGHT OUT WITH THE GIRLS
Group of Wives Play Bingo at Meeting.

Night Life for 'Reserve' Wife Gay in Greater Atlanta

By MARTHA SMITH

When the men in their lives go to meetings with their military Reserve Unit, the wives of the 108th Airborne Division go right along with them. No sitting and knitting at home for them; they reserve Reserve Night for social doings together.

On the third floor of the Armory Building at 699 Ponce de Leon, a lounge is equipped with game tables, comfortable chairs and everything to lure the ladies in at night. It makes for a cozy evening, while the husband studies the military, to play bridge or bingo with the wives of his friends, or just to chat with your own new friends.

Mrs. Harry Manry relates that approximately 20 of the 108th Division wives take advantage of these facilities.

"More come each meeting-night, though," she said. "And when the weather cools off I expect it'll come to be as important a night to us as it is to the men."

Her husband, Colonel Manry, is G-4 in the 108th.

Colonel David Tabor relates that these same facilities are available to wives of any reserve organizations and invites these ladies to make full use of the lounge.

Shown in the picture are Nancy King whose husband is Lt. Col. Andrew King; Lorrine Cable, Pvt. Howard Cable's wife, and Louise Bunting, wife of Maj. Fred Bunting.

Indian beaded belts inspire the colors found in some of the season's sport shirts.

MARIA LOVES NEW KIX

She claims this new breakfast cereal is tender from the first bite, crisp to the last . . . keen corn flavor, too, and 83% energy food! Try new KIX.

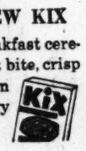

Child First Learns Manners at Home

Sometimes it seems hard to tell who needs teaching the most . . . the two-year-old who still pours his bowl of oatmeal over his head in a temper, or his mother who thinks it's an engaging trick. How old should your child be before you teach him table manners?

Child psychologists say it's never too soon to begin. They maintain manners come naturally anyhow. They say if parents have good manners then children will simply absorb those manners.

When to teach table manners?

Certainly not at the table, say the experts. Mealtimes should be happy times, not teaching times. Teach manners, if you must, at tea parties. Or play games with the youngsters to show what's good and what's bad.

Harried parents are sure to reply that mealtimes are the nourishment times. And happy or not, children must get the proper food. But the psychologists have a come-back to this. They say:

A hungry child will eat. When your youngster says he doesn't like spinach, don't give him any. In fact, don't give him anything unless he asks for it. Don't scold, don't frown. Just pleasantly don't give him anything.

One psychiatrist believes the best way to teach manners is through example. If the child sees his mother leap from the table to answer the phone, likely he'll forget to excuse himself after the meal. Mother didn't excuse herself, so I won't either, is the way his mind works.

Same way with eating habits, you'll see. If mother and father have disagreeable words at table, probably the child will say some disagreeable words, too,

SOMETHING WONDERFUL!

for Women to use with a razor!

Sofair

Makes shaving easy . . . leaves skin lovelier

Here's an exciting discovery! A liquid shaving cream to smooth over your skin before you use the razor. It's SoFAIR! Softens the hair just right to make the razor glide and whisk away every hair. Brings new loveliness to legs and underarms . . . leaves them softer, smoother—fragrant.

Shave this fast, feminine way with SoFAIR

57¢ and $1.00 (plus tax)
At our Cosmetic counter

Mail Orders Filled. Add 10c postage, 20% Fed. Tax, 3% State Sales Tax. 177 Peachtree St., N. E., Atlanta, Ga.

LANE DRUG STORES

LANE Rexall DRUGS

SENSATIONAL SALE!

Kathryn HORMONE CREME

for day and night skin care

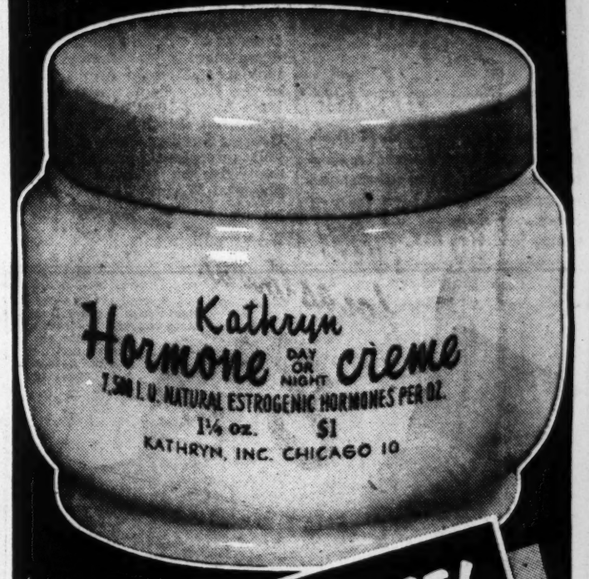

40% OFF!

REG. $1.00

69c

At this low price you have a fine chance to give your skin the benefits of a good hormone cream. Remember, regular use is important. Rub it well into your skin in the morning before applying make-up . . . and again at bedtime. Use it on neck, hands, elbows, as well as your face. To get it at almost ½ off, better come today. This offer is for a limited time only!

*Plus Federal Tax

LANE Rexall DRUGS

Look, mothers!

COMMENDED BY THE CONSUMER SERVICE BUREAU OF PARENTS' MAGAZINE AS ADVERTISED THEREIN

Refill $1.75 (PLUS TAX)

Now your little girl can have pretty curls

NEW!

Richard Hudnut
SALON-TESTED

Children's Home Permanent

Now—a home permanent specially created for limp, baby-fine children's hair... Richard Hudnut Children's Home Permanent! A totally new and different home permanent with an exclusive, milder creme-waving lotion containing a miracle ingredient that softens as it penetrates. It has a special conditioner and a gentle liquid-neutralizer too, that locks in the wave better than even the most expensive adult home permanents! Result? Your little girl has curls that look so naturally lovely, are so silken smooth, she can actually take care of them herself!

And Mothers, if you have difficult, fine-textured hair too, try the Richard Hudnut Children's Home Permanent—it includes the very same milder-type waving lotion used in the Marionette Room (special children's department) of the famous Richard Hudnut DuBarry Salon on Fifth Avenue. And you can use any plastic curlers, but we recommend the new Richard Hudnut Whirl-A-Wave Curlers for ease and speed and smoother waves.

Richard Hudnut Children's Home Permanent is made by the same famous makers of the regular Richard Hudnut Home Permanent, the original Beauty Salon Home Permanent.

Mail Orders Filled Add 15c postage, 20% Fed. Tax and 3% State Sales Tax. 177 P'tree St., N. E. Atlanta, Ga.

LANE DRUG STORES

children's hair!

TAKES BETTER and quicker on limp, fine-textured young hair!

MILDER and gentler! No adult home permanent has this milder formula specially created for children's baby-fine hair!

PROVEN SAFE for even a toddler's hair... its salon-tested ingredients have been successfully home-tested on 1,503 children.

GIVES EVERY LITTLE GIRL

naturally pretty curls!

Miss Marsh To Be Bride In October

Mr. and Mrs. E. L. Marsh of Cochran, announce the engagement of their daughter, Miss Lucille Marsh, to John E. Sullivan, of Lowell, Mass., the marriage to take place in October.

Miss Marsh attended the University of North Dakota, where she was a Phi Beta Phi. She enrolled last Fall as a junior at Mercer University.

Mr. Sullivan, son of Mr. and Mrs. M. F. Sullivan of Lowell, is a textile engineer, having received his degree from Lowell Textile Institute. He is now employed by J. P. Stevens & Sons' Woolen Mills. Mr. Sullivan served three years in the Army Air Corps during World War II.

The first collar was a necklace, worn for adornment's sake alone.

MISS JOYCE GENTRY

Miss Gentry's engagement to Pfc. Charles S. Pitman, Jr., son of Mr. and Mrs. C. S. Pitman, of Chipley, is announced by her parents, Mr. and Mrs. T. Olston Gentry, of Gadsden, Ala., the marriage to take place Sept. 21 at the First Methodist Church of Gadsden. The bride-elect attended Alabama Polytechnic Institute, where she was a Phi Mu. Mr. Pitman received a degree in psychology from Emory University. He belongs to the Chi Phi fraternity.

This Week's Menus

By AGNES REASOR OLMSTEAD

These menus include the week's best food buys. Clip them and use them in planning balanced meals for the week ahead.

FRIDAY

BREAKFAST
Fresh Red Plums
Crisp Oat Cereal
Hot Cinnamon Rolls
Coffee Milk

LUNCH
Welsh Rabbit on Toast
Cabbage Apple Salad
Lemon Cookies
Milk

DINNER
Salmon Loaf with Egg Sauce
Green Peas with Celery
Jellied Grape Salad
Ice Box Rye Bread
French Peach Cobbler
Beverage

SATURDAY

BREAKFAST
Fresh Orange Slices
French Toast
Crisp Bacon Slices
Coffee Milk

LUNCH
Egg Salad Sandwiches
Stuffed Tomato Salad
Sliced Peaches
Milk

DINNER
Baked Creole Liver
Stuffed Baked Potatoes
Summer Squash
Tossed Green Salad
Vienna Bread
French Apple Pie
Beverage

SUNDAY

BREAKFAST
Bananas in Top Milk
Frizzled Ham and Eggs
Buttered Toast
Coffee Milk

DINNER
Roast Loin of Pork
With Minted Raisins
Oven Browned Potatoes
Buttered Fresh Corn
Head Lettuce Salad
Butterhorn Rolls
Watermelon Beverage

SUPPER
Potato Salad in Bologna Cups
Sliced Tomatoes
Toasted Leftover Rolls
Coconut Ice Cream

MONDAY

BREAKFAST
Applesauce
Pork Sausage Patties, Grits
Cinnamon Toast
Coffee Milk

LUNCH
Cream of Chicken Soup
Vegetable Salad
Crisp Wafers
Milk Pudding Beverage

DINNER
Meat Balls in Sour Cream
Buttered Noodles
Pole Beans
Cole Slaw
Whole Wheat Bread
Apricot Whip
Iced Beverage

TUESDAY

BREAKFAST
Sliced Peaches on
Sugar Coated Puffed Rice
Top Milk
Cinnamon Sweet Rolls
Coffee Milk

LUNCH
Broiled Cheese, Bacon and
Tomato Sandwiches
Dill Pickles
Fruit in Strawberry Gelatin
Milk

DINNER
Hot Consome
Mock Chicken Salad
(Use Leftover Pork)
Buttered Corn on Cob
Tiny Pecan Rolls
Fresh Plum Pie Beverage

WEDNESDAY

BREAKFAST
Iced Cantaloupe
Scrambled Eggs Grits
Leftover Pecan Rolls
Coffee Milk

DINNER
Fresh Fruit Plate
With Cottage Cheese
Toast or Crackers Milk

DINNER
Assorted Cold Meats
Hashed Brown Potatoes
Buttered Beets
Cucumbers in Sour Cream
Dressing
Crusty Rolls
Chocolate Ice Cream
Beverage

THURSDAY

BREAKFAST
Chilled Tomato Juice
Waffles
Coffee Milk

LUNCH
Creamed Eggs on Chow Mein
Noodles
Cucumbers in Vinegar
Fresh Grapes
Milk

OUTDOOR SUPPER
Frankfurters Wrapped with Bacon
Escalloped Vegetables
Kidney Bean Salad
Buttered Buns
Assorted Fresh Fruit
Cookies Beverage

Shallow Pan, Finger Teaches Pets To Eat

You can lead a kitten or a puppy to a water pan, but you have to teach him to drink. Drinking from a container doesn't come naturally to small animals. One suggestion is to dip a finger in the pan and let the Pet lick from the finger. Gradually sink the finger in the liquid and presto! the pet is drinking alone before he knows it. Remember, though, if the water or milk is too deep, the animal may dunk his nose and be repelled.

BERT LOVES NEW KIX

He claims this new breakfast cereal is tender from the first bite, crisp to the last . . . keen corn flavor, too, and 88% energy food! Try new KIX.

Evelyn Lee's
BUDGET-PRICED
PERMANENTS
PRE-HEAT OR COLD WAVES $5
Available only at
600 Peachtree Shop
Evelyn Lee BEAUTY SALON
Merle Norman Cosmetics
600 Peachtree St. HE. 3311

SPECIAL OFFER TO MOTHERS!

1 GIFT JAR OF HEINZ STRAINED BABY FOODS
With Your Purchase of 3 Jars of Heinz Strained Foods!

USE THIS MONEY-SAVING COUPON To Get Acquainted With The Finer Flavor, Color And Texture of Heinz Strained Baby Foods!

• Your baby deserves *Heinz* Strained Baby Foods—scientifically cooked from fruits and vegetables raised in the nation's best growing regions! And here's an unusual offer of these foods that doctors everywhere recommend! With your purchase of three jars of famous Heinz Strained Baby Foods, you receive one complimentary jar! See the coupon below!

Clip This VALUABLE COUPON Today!

An 82-year reputation backs the complete line of Heinz Baby Foods.

VALUABLE COUPON

SPECIAL Heinz Strained Baby Foods OFFER!

GOOD FOR ONE FULL-SIZED JAR OF HEINZ STRAINED BABY FOODS WITH YOUR PURCHASE OF THREE JARS OF HEINZ STRAINED BABY FOODS!

Name_____
Address_____
City_____ Zone____ State____

Mr. Dealer: Your HEINZ SALESMAN will honor this coupon at your regular retail price, plus 2c for handling. Any use of this coupon other than under the terms of the offer stated hereon constitutes fraud.

Coupon must be signed by consumer to be redeemed. Good only in U.S.A. • Cash value 1/20c. OFFER EXPIRES NOV. 8 —1951

VALUABLE COUPON

The biggest bargain on your shopping list today!

with Borden's STARLAC

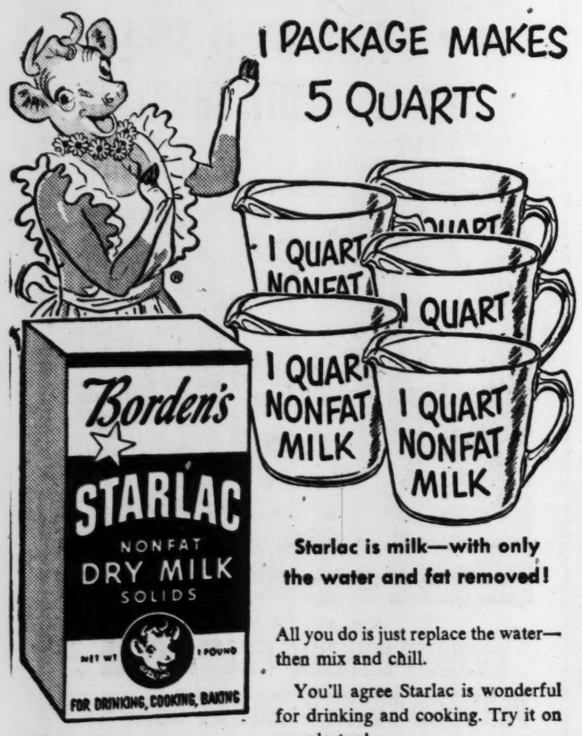

Starlac is milk—with only the water and fat removed!

All you do is just replace the water—then mix and chill.

You'll agree Starlac is wonderful for drinking and cooking. Try it on cereals, too!

So nourishing! Starlac gives you all the valuable B vitamins, proteins, calcium and other important minerals found in milk.

So convenient! Starlac package needs no refrigeration.

Discover STARLAC at your grocer's TODAY!

© The Borden Co.

Keep cool and refreshed this thrifty way...

Drink healthful Florida juices every day!

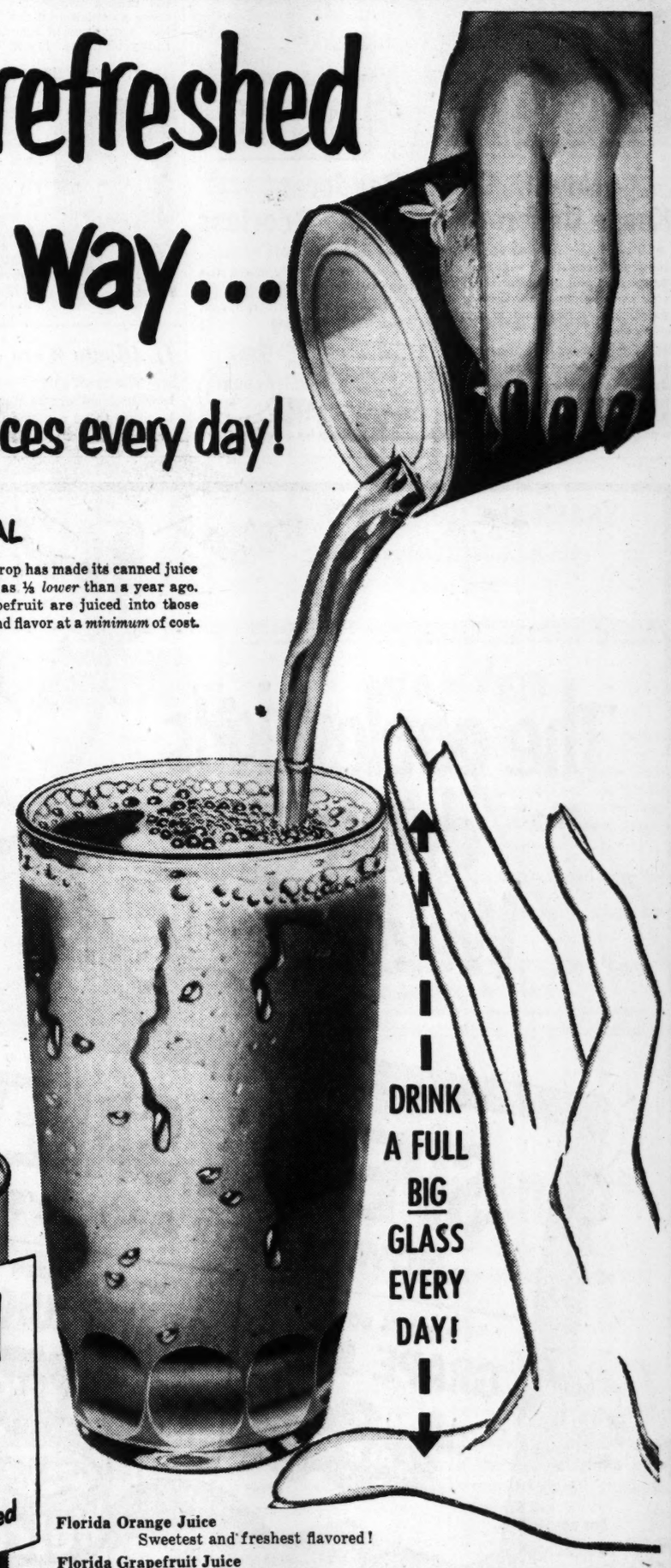

EXTRA ECONOMICAL

—because Florida's record-breaking crop has made its canned juice prices low. *Today* prices are as much as ⅓ *lower* than a year ago. Dozens of Florida oranges and grapefruit are juiced into those cans—to give you a *wealth* of health and flavor at a *minimum* of cost.

EXTRA EASY TO SERVE

—because all the squeezing's been done! Just pour out the full-strength juices fresh from the cans. Or fill big pitchers of juice *jiffy-quick* with the fresh-frozen concentrates!

EXTRA RICH IN VITAMIN C

—the precious vitamin that helps combat fatigue—keeps your energy high. And you need this vitamin in *fresh supply every day*—because your body can't store it up.

At breakfast, lunch or dinner—and between meals, too—there's nothing more refreshing than Florida's wonderful orange, grapefruit and tangerine juices. In handy cans ready to serve—pressed from tree-ripe fruit—they're perfect for appetizers, nightcaps and day-long refreshers. So keep a generous supply of your favorite brand on hand all through the hot Summer months!

Florida Orange Juice
Sweetest and freshest flavored!

Florida Grapefruit Juice
Tangy, zesty, bracing!

Florida Blended Juice
Orange and grapefruit juices in a taste-treat combination!

Florida Tangerine Juice
Smooth, velvety and deliciously different!

Now... see your grocer's ads for NEW LOW PRICES TODAY

No Cheating in Schools Here, Says Miss Jarrell

By JEAN ROONEY

Atlanta school students don't cheat.

"There is no parallel to the West Point cheating affair here," Miss Ira Jarrell, superintendent of Atlanta schools, says.

In the seven years in which Miss Jarrell has headed Atlanta's school system not a case of cheating has come into her hands. With Atlanta schools' average enrollment of 63,000, that's a record.

The kind of exams given today is the clue to local young people's integrity. In many cases the students choose their own test questions. Teachers let them use reference books to answer them, according to Miss Jarrell.

Reading speed, comprehension and abilities are tested rather than specific facts.

"How could a student get help on exams like that?" she asks.

Grade stressing causes students to cheat, Miss Jarrell also points out. Grading a child against other children, making him "live up to the Joneses," might force him to cheat, she continues.

Atlanta schools emphasize individual learning, independent thinking, instead of black and white marks.

"Supervision certainly retards cheating," Miss Jarrell admits, explaining that the Atlanta teacher stays with her class through tests periods. As a result, temptation does not arise.

"But by the time they are seniors in high school, we find that the teacher can be out of the room for long periods and no dishonesty results."

Miss Jarrell condemns the honor-pledge signing of the West Pointers as possibly the cause of their downfall.

No More BRIAR PATCH LEGS

—when you remove ugly hair this new way—with new ease, new speed, new safety!

Now your legs can be lovely to look at, silky soft to touch! Use amazing new NAIR—the SAFE cosmetic lotion that dissolves hair *skin-close!* Legs keep that smooth look *longer*, because hair regrowth is *slower, softer!*

New, faster NAIR acts in as little as 5 minutes . . . rinses off quickly . . . leaves no clinging depilatory odor. Proved safe in hundreds of clinical tests. Will not irritate normal skin. Get NAIR lotion today . . . and get rid of ugly "briar patch legs"! Use as directed. Only 79¢, plus tax, at all drugstores.

Movies in Review

F-Family A-Adult

By PAUL JONES

"STRANGERS ON A TRAIN"—Alfred Hitchcock, whose name used to be a hallmark with the finest in the crime melodrama field has hit his well-known pace again with this thriller—one of the best he's ever fashioned. Here is a story with an almost incerdible plot which is made to seem real through the adroit handling of this movie magician. His gifted megaphoning and the manner in which stars Farley Granger, Ruth Roman and Robert Walker respond to his direction place this flicker in the upper bracket. Miss

Robert Walker, Ruth Roman Star in Melodrama

Roman becomes a dramatic star of real stature, assisted in the romantic interludes by Granger, a current heartbeat. In creating the personality of a murdering lunatic, Hitchcock has handed Walker a part which puts him right in the midst of the Academy Award derby. It is the best performance Walker has ever given. The story is grim, but it's one the suspense fans won't want to miss. Expert lensing creates exciting mood and pace for the thriller. It's at the Fox. Adult classification.

"FRANCIS GOES TO THE RACES"—There's an axiom among show people which goes something like this: "Always leave 'em wanting more." Universal certainly left movie audiences throughout the nation wanting more when they completed their first story of the talking mule, "Francis." In this sequel, which is far and away funnier than the original, they run the garrulous Army mule through as absurd a mixture of wacky situations as you could imagine.—depicting him as a dopster on the outcome of races, a four-legged psychiatrist who psycho-analyzes a race horse to rid her of an inferiority complex. Donald O'Connor is the mule's two-legged pal again. The guffaws come so thick and fast that we urge you to attend a matinee in order to digest all the furiously funny dialogue. It's at Loew's Grand. Family.

Francis

"WARPATH"—Just as we were hoping someone would come along with an honest to goodness, old time cowboys and Indians melodrama, Paramount unveiled this rousing story of the wild and wooly West which meets our fondest conception of how such a spectacle should be executed. Filmed in color, "Warpath" substitutes cavalrymen (under the command of Gen. Custer) for the cowboys to weave an imaginative story which mixes truth with hokum in an exciting way. Edmund O'Brien spars romantically with Polly Bergen to supply the love interest. Forrest Tucker plays the "heavy" with a grim determination. Great scope is given the Indian war scenes, filmed along the Yellowstone River in Montana. This one opens Thursday at the Paramount. Family.

Edmund O'Brien

If Atlanta Were Bombed, Who'd Be Police?

The town's defense might depend largely on ladies who know how to keep order. Read about one home-maker's experience in learning to be a woman auxiliary policeman in Friday's section of The Atlanta Constitution

HALF-SAFE CURVES

SAFE ONLY WHEN DRY!

New . . . Cream Deodorant Keeps Underarms Dry and Odorless

● Watch those intimate curves beneath your arms if you want to avoid perspiration embarrassment and save your clothes from stains. Used every day Arrid gives best results of any deodorant tested.

1. Effective, stops the appearance of perspiration—keeps underarms dry.
2. Safe, saves clothes from stains. Does not rot dresses or men's shirts.
3. Removes odor from perspiration on contact. Keeps you shower-bath fresh.
4. Mild and gentle for skin. Antiseptic.
5. Today's Arrid with Creamogen stays smooth and creamy.

Don't be half-safe. Use Arrid to be sure.

More men and women use ARRID than any other deodorant!

ARRID 43¢ plus tax

TO AMUSE US TODAY

At the Theaters

ART—"Magnificent Yankee," Louis Calhern, etc., at 8:40 only.
FOX—"Strangers On a Train," Ruth Roman, Farley Granger. 1:13, 3:10, 5:07, 7:25, 9:43.
LOEW'S GRAND—"Francis Goes to the Races," Donald O'Connor, etc., at 11:38, 1:43, 3:48, 5:53, 7:58, 10.
PARAMOUNT — "Warpath," Edmund O'Brien, etc., at 11, 12:50, 2:40, 4:30, 6:20, 8:10, 10.
RIALTO—"Alice In Wonderland," Walt Disney feature, at 11:44, 1:44, 3:44, 5:44, 7:44, and 9:44.
ROXY—"Iriquois Trail," Brenda Marshall and "Rogue River," Rory Calhoun.

Amusement Park

FUN CITY—Lakewood Park—Midway, 30 rides, shows; boating, bowling, skating, picnic grounds; open daily, 7 to 11 p. m.

Dine and Dance

ATLANTA BILTMORE—GARDEN TERRACE—Wade Creger and his orchestra. Dancing from 8:30 p. m.
HENRY GRADY PARADISE ROOM—All-Star floor snow daily except Sunday, 1:15 and 9:45 p. m. Dogwood Room, dancing from 8:30 p. m., Charles Fleming's orchestra.
CLUB 26—Dinner at 8. Dancing from 8 p. m. to music of Gene Corber's Comedy Cavaliers. Jam sessions Friday nights. George Petras, Strolling Trobadour. Amateur contests Saturdays.
NEW COPA LOUNGE—(Imperial Hotel)—Open daily 5 p. m.-2 a. m. Continuous entertainment.
ROBINSON'S TROPICAL GARDENS — Dinner, 6-9. Dancing from 9. DeCosta's orchestra Tuesday, Wednesday, Thursday nights, Georgians orchestra Friday, Saturday.
OWL ROOM—Dining and dancing, 4 until midnight. Albert Coleman and his orchestra.
JENNINGS ROSE ROOM—Johnny Hadsall's orchestra. Dancing from 9 p. m.
JOE COTTON RHYTHM RANCH—Round and square dancing Monday, Wednesday, Friday and Saturday nights to Billy Walker and his Texans.
GYPSY ROOM (Clermont Hotel) — Two floor shows nightly, 10 p. m. to 1 a. m. Dine and dance.
WIEUCA WIGWAM—Dinner 6-12. Dancing from 9.

Neighborhood Theaters

AMERICAN—"Gun Crazy," Peggy Cummings.
AVONDALE—"Along the Great Divide," Kirk Douglas.
BROOKHAVEN—"A Yank in Korea," and "Mark of the Gorilla."
BUCKHEAD—"Al Jennings of Oklahoma," Dan Duryea.
CASCADE—"Gambling House," and "Ma and Pa Kettle Back on the Farm."
CENTRAL—"Abbott and Costello in "Foreign Legion," and "Bride for Sale."
DECATUR—"Born Yesterday," Judy Holliday.
DEKALB—"Fort Worth," Randolph Scott.
EMORY—"King Solomon's Mines," Stewart Granger.
EMPIRE — "Best of the Badmen," and "Mississippi Woman."
EUCLID—"The Company She Keeps," Elizabeth Scott.
FAIRFAX—"The Thing," Margaret Sheridan.
FIVE POINTS—"West of Wyoming," and "I Was a Communist for the FBI."
FULTON — "Appointment With Danger," Alan Ladd.
GARDEN—"Teresa."
GORDON—"Toast of New Orleans," Mario Lanza.
GROVE—"Along the Great Divide," Kirk Douglas.
GLEN—"Along the Great Divide," Kirk Douglas.
HILAN — "Apache Drums," Stephen McNally.
KIRKWOOD—"Teresa."
MADISON — "Goodbye My Fancy," Joan Crawford.
PLAZA — "Strictly Dishonorable," Ezio Pinza.
PONCE DE LEON—"The Midnight Kiss," Mario Lanza.
RHODES—"Excuse My Dust," Red Skelton.
RODEO—"Rock Island Trail," and "Red Pony."
RUSSELL—"Where Danger Lives," Robert Mitchum.
SLYVAN — "Goodbye My Fancy," and "Casino to Korea."
TECHWOOD—"Folsom Prison," and Legion of the Lawless."
TEMPLE—"Valentino." Eleanor Parker.
TENTH STREET—"Father's Little Dividend," Spencer Tracy.
WEST END—"God Is My Co-Pilot," and "Motor Patrol."

Drive-In Theaters

BANKHEAD — "King Solomon's Mines," Stewart Granger.
PEACHTREE — "The Milkman," Donald O'Connor.
PIEDMONT—"Strictly Dishonorable," Ezio Pinza.
ROOSEVELT—"Peggy," Diana Lynn.
STARLIGHT—"Only the Valiant," Gregory Peck.
STEWART—"I'd Climb the Highest Mountain," Susan Hayward.

Colored Theaters

ASHBY — "Bitter Rice," with Sylvano Manglano.
CARVER — "Payment on Demand," with Bette Davis.
EIGHTY-ONE—"Angels in Disguise," and "Destination Tokyo."
FORREST—"Two Flags West," with Joseph Cotten.
HARLEM—"The Gunfighter," with Gregory Peck.
LINCOLN—"The Gunfighter," with Gregory Peck.
ROYAL—"Appointment with Danger," with Alan Ladd.
RITZ—"Bitter Rice," with Sylvano Manglano.
STRAND — "South of Santa Fe," and "Eagle Squadron."

Tips on How To Press Men's Suits

Good technique in hand pressing at home helps prolong the life of a suit.

The sleeves of the coat should be done first, with the crease about an inch in front of the forward seam, as the starting point. Press the underside of the sleeve first, then the outer. If you do not have a pressing pad for the shoulder, roll up a turkish towel and slip it into the armhole.

Bagginess in the knees and shine on seams, elbows, wrists, collar, pockets, back and seat are the things to be corrected in pressing a suit. They are all remedied, to a limited extent, by light pressing or steaming through a moist cloth which leaves the material still damp.

Spread out the knees on the board, cover with a damp cloth and steam lightly with a moderately hot iron before you attempt to put in the crease. Then match the inner and outer leg seams and put in the crease, pressing the inside of the leg first.

Mixing Helps Man Dress Well

There's a knack in dressing casually . . . and doing it well. The trick is in the mixing. Choose colors, fabric and cut . . . each in the right proportion. Try a lightweight tweed jacket, a Tartan waistcoat, plain linen tie, gabardine slacks and a Tyrolean hat. Old-friend shirt can be the button-down oxford . . . but everything else is new this season. Look for narrower shoulders, easy-hanging jacket lines.

All this is part of the trend to comfort in clothes.

Napoleon, who always wore a black tie, went strictly formal to the Battle of Waterloo in 1815 wearing a white tie.

The RHODES NOW! TECHNICOLOR Excuse My Dust; RED SKELTON · SALLY FORREST · MACDONALD CAREY Added—Cartoon ● Latest News At—2:30, 4:15, 6:00 7:45, 9:30

DON LOVES NEW KIX

He says this new breakfast cereal is tender from the first, crisp to the last . . . with keen corn flavor. 83% energy food. New KIX makes breakfast fun!

Dine and Dance to WADE CREAGER'S ORCHESTRA ON THE COOL Biltmore Terrace

NOW SHOWING THE PARADISE ROOM "Show Place of the South" Presents FRED LOWERY America's Foremost Whistling Virtuoso The Unpredictable CATHERINE TOOMAY THE TONG BROTHERS Superlative Acrobatics For Show and Dancing CHARLES FLEMING AND HIS ORCHESTRA In the Dogwood Room from 5 'til 8 THE MERRY MUTES and THE EMBASSY BOYS DUO Paradise Room HENRY GRADY HOTEL

4-Way Attraction King of the One-Niter Circuits BUDDY JOHNSON and His Band Featuring ARTHUR PRYSOCK and ELLA JOHNSON Added Attraction Mable "Elevator Boogie" Scott TONIGHT AUDITORIUM 8:30 P. M. 1.25 Advance, 1.50 Box Tickets on Sale at Usual Locations BBB Presentation

ART P'TREE AT 13th EM. 5022 FIRST ATLANTA SHOWING "A rare and satisfying treat!" —Louella Parsons Louis Calhern is magnificent as "Oliver Wendell Holmes" in MGM's "The MAGNIFICENT YANKEE" starring LOUIS CALHERN · ANN HARDING Continuous from 3 P. M.

RIALTO NOW OPEN 10:45 A WONDER-WORLD of Entertainment as only Walt Disney could create it! Walt Disney's ALICE in WONDERLAND COLOR BY TECHNICOLOR PLUS ● "NATURE'S HALF ACRE"

NOW Fox A wonderful web of suspense and surprise is woven. ALFRED HITCHCOCK'S Strangers on a Train WITH FARLEY GRANGER RUTH ROMAN News Cartoon EDDIE FORD NOW

ROXY THE IROQUOIS TRAIL GEORGE MONTGOMERY BRENDA MARSHALL 100 Miles of Flame-Tips —ALSO— "ROGUE RIVER" with RORY CALHOUN OPEN 10:45 A. M.

NOW PLAYING DRIVE-IN THEATRES

BANKHEAD 3350 BANKHEAD HIGHWAY BE-2811 "KING SOLOMON'S MINES" Stewart Granger—Technicolor

PEACHTREE P'TREE BLVD. at CHAMBLEE 21-2010 "THE MILKMAN" Donald O'Connor—Jimmy Durante

PIEDMONT PIEDMONT AT LINDBERGH EL-2211 "STRICTLY DISHONORABLE" Ezio Pinza—Janet Leigh

ROOSEVELT ROOSEVELT HIGHWAY CA-8714 "PEGGY" TECHNICOLOR Diana Lynn—Charles Coburn

STARLIGHT 2000 MORELAND AVE DI-3661 "ONLY THE VALIANT" Gregory Peck—Barbara Preston

STEWART Stewart at Cleveland, CA. 4477 "I'd Climb The Highest Mountain" Color by Technicolor Susan Hayward—William Lundigan

Dress AS YOU PLEASE

And so it came to pass that David, the Lion of Judah, looked upon Bathsheba..... and for her, he broke God's own commandment!

SOON 20th Century-Fox brings you DAVID AND BATHSHEBA captured in Color by TECHNICOLOR starring GREGORY PECK · SUSAN HAYWARD with RAYMOND MASSEY · KIERON MOORE and a cast of many thousands! Produced by DARRYL F. ZANUCK Directed by HENRY KING Written for the Screen by PHILIP DUNNE

David battles Goliath—history's most famous combat is on the screen!

Southern Premiere PARAMOUNT BRIGHTEST SPOT IN TOWN FRIDAY AUG. 17TH

Leo Aikman writes hometown stuff in The Atlanta Constitution.

now! LOEW'S The Famous Talking Mule Is Back . . . In His Newest Adventure! FRANCIS GOES TO THE RACES Starring Donald O'CONNER ● Piper LAURIE and FRANCIS

And wait 'till you hear Francis sing! —Added Joy— Variety View "Monkey Land" Musical—Loew's News

FLOODS THE SCREEN WITH THRILLING ACTION!

Paramount Presents EDMOND O'BRIEN · DEAN JAGGER FORREST TUCKER · HARRY CAREY, Jr. in WARPATH Color by TECHNICOLOR with POLLY BERGEN · JAMES MILLICAN · WALLACE FORD NOW PARAMOUNT BRIGHTEST SPOT IN TOWN NOW OPEN 10:45 COLOR CARTOON LASEST NEWS

The coolest kids drink Welch's!

For rosy cheeks

Wouldn't your kids drink pure healthful Welch's? And wouldn't they love a big refreshing glass of ice-cold grape juice right now? Buy Welch's today—keep plenty on hand. You'll love it all summer!

Welch's Grape Juice

Your kids will enjoy Welch's great Howdy Doody show, every Friday—4:30 P. M., Station WSB-TV, Channel 8

Transactions on New York Stock Exchange

NEW YORK, Aug. 8—(AP)—

What Stocks Did

NEW YORK, Aug. 8—(AP)—Comparative stock statistics Wednesday:

	Wed.	Tues.	Mon.	Fri.	Thurs.
Advances	335	467	572	446	697
Declines	497	383	301	410	245
Unchanged	260	272	243	252	200
Total Issues	1,092	1,122	1,116	1,108	1,142
New 1951 Highs	30	63	64	51	72
New 1951 Lows	10	2	7	8	5

Dow-Jones Averages

STOCKS

	Open	High	Low	Close	Changes
30 Industrials	264.22	265.52	262.24	263.73	—1.21
20 Railroads	82.11	82.34	81.79	81.97	—0.44
15 Utilities	45.51	45.58	45.33	45.46	—0.09
65 Stocks	95.78	96.17	95.23	95.62	—0.42

Transactions in stocks used in averages:

	Wednesday	Tuesday	Monday
Industrials	124,300	160,500	149,700
Railroads	52,900	102,100	126,600
Utilities	23,300	29,900	30,500
65 Stocks	200,500	292,500	206,800

BONDS

40 Bonds	98.50	Unchg.
10 Higher-Grade Rails	100.20	+0.05
10 Second-Grade Rails	95.11	—0.17
10 Public Utilities	99.56	—0.07
10 Industrials	99.13	+0.17

	Sales In 100s	High	Low	Close	Net Chge.
A					
AbbottL	21	59¾	59½	59⅝	+¼
ACFBrill	6	6	5⅞	5⅞	—⅛
AcmeStl	3	31¼	30⅞	31¼	+½
AdamsMillis	1	41	41	41	+½
Addressog	1	62	62	62	—¾
Admiral	39	24⅜	23¾	24¼	+⅝
AffilGEq	12	8⅛	8	8	—⅛
AirReduct	6	29⅝	29¼	29⅜	—⅜
AlaskaJun	1	2⅝	2⅝	2⅝	
Aldens	3	20⅞	20⅝	20⅞	
Do pf	1	72	72	72	
AlleghanyCp	9	3¼	3⅛	3⅛	
Do pf	1	78¾	78¾	78¾	
AllegLStl	24	43⅝	43⅜	43⅜	—⅝
AllenInd	1	9½	9½	9½	
AlliedChem	14	75⅞	75⅝	75⅝	+⅛
AlliedMills	8	32⅜	32¼	32¼	+⅛
AlliedStrs	15	41⅞	41½	41⅞	+⅛
AllisChal	18	48⅜	48⅛	48⅜	+⅛
Do pf	2	98⅞	98¾	98⅞	—⅜
AlphaPCem	3	37	37	37	
AlumLtd	7	89¾	89¼	89¼	—¼
AlumCoAm	3	79⅞	79⅝	79⅝	—⅛
AmalLeath	3	3¼	3¼	3¼	—⅛
AmeradaPet	2	125	125	125	
AmAirlines	27	15⅜	15⅛	15⅜	—¼
Do pf	2	85½	84¾	84¾	—¾
AmBkNote	3	18⅜	18⅛	18⅜	
AmBosch	30	15¼	14⅞	15	+½
AmBrShoe	9	38	37⅞	38	+⅛
Do pf	1	108½	108½	108½	—½
AmBroadcast	6	12⅞	12⅞	12⅞	+⅛
AmCbl&Rad	118	6⅝	6¼	6⅜	+⅛
AmCan	7	114¾	114	114	—1
Dopf	.80	174	173	174	+1
AmCar&F	11	32	31¾	32¼	—¼
Dopf	1	77¼	77¼	77¼	+⅜
AmCh&Cbl	9	31⅛	31	31⅛	+¼
AmChicle	4	41	40⅞	40⅞	+⅛
AmColor	1	19½	19½	19½	
AmCryst8	1	21⅞	21⅞	21⅞	—⅛
AmCyan	22	125	122⅜	123½	—2¾
DopfB	1	171	171	171	—3
AmDistill	1	45	45	45	—¾
AmEncT	.8	7¾	7¼	7¾	—⅛
AmEurop	1	26¼	26¼	26¼	+1
AmExportL	22	18	17⅜	18	
Am& FPw	9	2	1⅞	1⅞	
Do7pf	5	102¼	101½	101½	—1¼
Do6pf	16	88	86½	86½	—1
Do2pf	11	14	13⅜	13⅜	—⅜
AmGas&El	11	60⅛	59⅞	60¼	+¼
AmHide&L	5	6⅛	6⅛	6⅛	—⅛
AmHomePd	18	35¾	35¼	35¾	+¾
AmInvIil	11	20	19⅞	20	+⅛
AmLoco	38	19⅝	19¼	19⅝	+⅛
AmM&Fdy	18	16⅞	16⅝	16⅝	—⅜
Do pf	.20	86½	86½	86½	—1½
AMch&Met	2	13⅝	13⅝	13⅝	—⅛
AmMetal	7	48	47½	47¾	+¾
AmMetPrd	12	17¼	17	17¼	+⅛
AmMolass	6	8¼	8⅛	8¼	+⅛
AmNatGas	12	33	32¾	33	+⅛
AmNews	1	33⅛	33⅛	33⅛	+⅛
AmP&Lt	56	19¾	19½	19½	—⅛
AmRStS	88	16⅛	16	16⅛	—⅛
AmSafRaz	11	7⅝	7½	7⅝	
AmSeat	4	46½	46¼	46¼	—¼
AmShBld	.10	45	45	45	
AmSmelt	14	84⅞	84	84	—⅝
Dopf	.10	157½	157½	157½	—2
AmSnuff	1	38¼	38¼	38¼	—½
AmStlFd	6	35⅛	35⅛	35⅛	
AmStrs	3	35½	35⅛	35⅛	—½
AmSugar	2	68⅞	68½	68½	
Do pf	1	130⅛	130⅛	130⅛	—⅜
AmSumTob	1	19⅜	19⅜	19⅜	+¼
AmTel&Tel	41	157¾	157½	157⅝	
AmTobacco	15	63	62⅛	62¾	+⅞
Do pf	.60	137¾	137¼	137¼	+½
AmViscose	11	72¼	71½	71½	—1
Do pf	.10	119½	119½	119½	
AmWatWk	10	8⅛	8	8	—¼
AmWoolen	21	38⅞	38¼	38⅝	+½
Do pf	.10	97⅞	97⅞	97⅞	—⅛
AmZinc	17	18⅛	18	18	—⅜
Do pf	.10	83¾	83¾	83¾	—¾
AnaconCop	139	45¾	45⅜	45⅜	—⅞
AnacW&C	1.10	41½	41	41¼	
AnchorHGl	15	34¼	33¾	34¼	+¼
AnderClayt	2	93¼	93	93	—1½
AndPriOil	14	44⅛	43½	43½	—½
APWProd	5	7¾	7½	7¾	+¼
ArchDanM	3	58¾	58½	58¾	+1¼
ArmcoStl	27	41¼	40⅞	40⅞	—½
Armour&Co	18	9⅞	9⅝	9⅝	
Do pr pf	1	79	79	79	—1½
ArmstCk	5	59	58⅞	58⅞	—⅛
Do 4 pf	1	120	120	120	+1
Do 3¾ pf	.40	97	97	97	
ArtloomCpt	1	10¼	10¼	10¼	+¼
ArvinInd	1	23½	23½	23½	—¼
AshlOil	8	35¼	34⅞	35⅛	+⅛
AssdDryGd	13	21½	21⅛	21¼	—⅛
Do 1 pf	.30	108	107	107	+½
AssocInv	2	54	54	54	
Atchison	12	81	80	80	—¾
Do pf	4	55	54¾	55	
AtlCityEl	2	21½	21½	21½	
AtlCstLine	14	71	70	70½	—¼
AtlRefin	16	77¼	76	76¼	—1
DopfB	.60	98⅞	98¾	98⅞	+⅛
AtlasCp	28	27⅝	27	27⅜	+⅛
AtlasPdr	1	37	37	37	—⅛
AustNich	4	8	7⅞	7⅞	—⅛
AustNpf	4	15⅝	15½	15½	—⅛
Autocar	3	9⅞	9¾	9¾	—⅛
AvcoMf	35	7¾	7⅝	7⅝	—⅛
Dopf	1	44¼	44¼	44¼	—¾
B					
BaldLimaH	87	11½	11	11⅜	+⅜
B&O	70	20½	20	20	—½
Dopf	9	40¼	40	40	—½
BarkrBr	1	19½	19½	19½	
BathIrWk	16	22	21¼	22	+¾
BayukCig	3	10	10	10	
BeatFds	6	37⅝	37⅛	37⅝	+⅛
Dopf	.30	104⅝	104	104	
BeaunitM	13	27⅛	27	27	—⅛
BeechAir	4	12⅞	12⅝	12⅞	+¼
BeechNut	3	31⅞	31½	31½	—¼
BeldHem	1	17⅛	17⅛	17⅛	+⅛
BendxAv	11	49⅞	49⅛	49¾	+¾
BenefLn	6	28⅜	28⅛	28⅜	+⅜
BenguetM	26	1½	1⅜	1½	
BestFds	13	33⅜	32⅞	33⅛	+⅛
BethStl	33	51⅞	51¼	51⅜	+½
Dopf	3	149¼	149	149	
BigeSan	4	19	18⅞	19	—¼
Dopf	.40	90	90	90	—1
BlawKnox	8	16¾	16⅝	16¾	
BlissEW	4	15	15	15	+¾
BoeingAirp	11	44⅜	44⅛	44⅜	+⅜
BohnAlum	7	36½	36⅛	36⅛	—⅜
BonAmiA	.30	30	30	30	
Do B	4	10	9⅞	9⅞	—⅛
BondStrs	7	14¼	14	14¼	
BookofMon	1	10⅝	10⅝	10⅝	
Borden	4	48⅞	48⅝	48⅞	+⅝
BorgWarn	14	63⅝	63¼	63¼	—⅛
BowRBear	1	27½	27½	27½	—⅛
BraniffAirw	2	13⅜	13⅜	13⅜	
BridgBrass	10	15	14⅞	15	+⅛
BriggsMfg	6	32	31¾	31¾	—⅛
Briggs&St	3	30½	30	30	—⅜
BristolMy	9	37¼	36½	37¼	+½
BklyUGas	5	45	44¾	44¾	—⅛
Brown&Bg	1	12	12	12	
BucyErie	6	22⅞	22⅝	22⅞	
BuddCo	25	16¼	16	16¼	+⅛
Do pf	2	82¾	82¾	82¾	+¼
BufForge	8	41	40	41	+1
Bullard	6	28⅛	27⅞	28⅛	+¼
BulovaWat	1	39⅜	39⅜	39⅜	+¼
BurlMills	47	20⅞	20¼	20⅜	—⅛
Do4pf	.20	96	95	95	—1
BurrAddM	23	17¼	17⅛	17¼	+¼
BushTerm	1	11⅜	11⅜	11⅜	—⅛
ButlerBros	6	12⅜	12⅛	12⅜	+⅜
ButteCop	13	9⅛	8⅞	9⅛	+⅛
ByersAM	2	24⅝	24⅝	24⅝	+⅛
C					
CalPack	13	30⅛	30⅛	30⅛	
CallahanZ	18	3½	3⅜	3½	
Calum&H	31	9⅛	8⅞	8⅞	—⅜
CampbellWy	9	23	22⅝	23	+⅛
CanDry	17	11½	11⅜	11½	
Do pf	.20	100	100	100	—¼
CanadPac	83	28	27⅜	27⅜	—¼
CannonM	1	50½	50½	50½	—¼
CapAdmA	3	22¼	22⅛	22¼	
CapitalAirl	17	13⅛	12⅞	12⅞	—½
Carey(Phil)	5	18⅞	18⅜	18⅝	
CaroP&L	3	33⅛	32⅞	33⅛	—⅜
CarrierCp	24	23⅞	23⅝	23⅝	
Carr&Gen	2	11½	11⅜	11½	+⅜
Case(JI)	8	67⅜	67⅛	67⅛	+⅜
CaterTrac	12	49⅛	48⅛	48⅛	—⅝
Celanese	50	54⅞	54⅛	54⅜	—1⅜
Celancvpf	5	114	113½	113½	—1¼
Celotex	3	16⅝	16⅝	16⅝	
Do pf	1	16¾	16¾	16¾	—⅛
CenAguir	3	20	19⅞	20	+⅛
CenFdy	4	9¾	9⅝	9⅝	
CenGaRypf	8	46½	46½	46½	
CenHudG&E	1	9¾	9¾	9¾	
CenIllLt	5	36	35¾	36	+¼
Do pf	1	108½	108½	108½	+⅞
Cen&SW	20	15	14⅞	15	
CenViSug	2	23½	23½	23½	—¼
CerdePas	10	45⅛	44¼	44¾	
Cert-teed	12	16¾	16½	16½	—⅜
ChainBelt	3	38	38	38	
ChampPapN	3	31¾	30½	30½	—⅝
CheckerCab	5	5⅜	5¼	5⅜	
Checker CabRt	44	¼	¼	¼	
Ches&Oh	41	31⅜	31⅛	31⅜	+⅛
ChicagoCp	16	15	14⅞	15	+⅛
Chi&EIll	15	19⅛	19	19⅛	—¼
Chi&EIllA	10	24⅜	23⅞	24⅜	+⅜
ChiGrtW	2	21⅞	21⅞	21⅞	
Do pf	2	30⅞	30¼	30¼	—⅝
ChiInd&LA	9	15	15	15	
ChiInd&LB	2	10⅜	10	10	—⅜
ChMSP&Pac	44	23¼	22⅞	22¾	—⅛
Do pf	5	44⅞	44⅝	44⅝	—⅝
Chi&NW	6	24⅜	24¼	24⅜	—⅛
Do pf	3	45¾	45⅝	45¾	—⅛
ChiPnTool	4	47¼	47	47¼	—⅛
do pf	1	63	63	63	—1
ChiRI&Pac	13	50	49½	49¾	—½
ChildsCo	43	4	3⅞	3⅞	—⅛
docvpf	8	12	11⅞	12	+⅛
Chrysler	89	70⅜	69⅞	69¾	+⅛
CinG&E	4	36⅝	36⅜	36⅝	
do pf	.20	100¾	100¾	100¾	+¼
CinMilMch	12	34⅝	34⅜	34½	+⅝
CITFinan	12	53	52½	52½	—½
CitiesSvc	27	116⅜	115¼	116⅜	—⅛
CityProd	2	29	28⅝	29	+¼
CityStrpf	.60	91¾	91¼	91¼	—½
ClarkEquip	1	47	47	47	—⅛
ClevElIll	4	46⅞	46½	46⅞	
Do pf	.10	108⅞	108⅞	108⅞	+¼
ClevGrBr	1	34¼	34¼	34¼	
ClimaxMo	61	35⅜	33⅞	35¼	+1⅜
ClintonFd	16	30⅞	30¼	30¼	—½
ClopayCp	1	4½	4½	4½	+⅛
CluettPeab	3	33⅜	33¼	33⅜	+⅛
CocaCola	2	109½	109¼	109½	+1
ColgPalm	19	49	48½	48½	—¼
ColoF&Ir	21	22⅜	22¼	22¼	—⅛
Do 1 pf	2.40	48¼	48	48¼	+¼
Do 2 pf	.20	47½	46¾	47½	+1⅜
ColBrd A	6	28⅜	28	28⅜	—¼
Do B	7	28⅜	28	28⅜	+¼
ColGas	32	14⅛	14⅛	14⅛	+¼
ColPict	5	12⅝	12⅝	12⅝	—⅛
ColCarbon	8	44⅞	44¼	44⅞	
Col&SOhEl	14	21¼	20¾	21	—⅛
CombEngS	3	39	38¼	38¼	—⅝
ComlCred	7	58¼	57½	57½	—1
ComlSolv	72	31⅜	30⅞	30⅞	—⅛
ComwEdis	27	31⅜	31⅛	31⅜	+⅛
CondeNast	1	10¼	10¼	10¼	—⅛
CongNairn	8	26⅜	26	26	—⅜
ConCopperm	10	10⅜	10¼	10¼	—⅛
ConEdis	28	31⅝	31¼	31⅝	
ConGEBal	4	25	24⅞	25	+¼
ConGrocers	5	16½	16⅜	16⅜	—⅛
ConLaund	1	10⅜	10⅜	10⅜	—⅛
ConNGas.	15	59	58⅛	58⅞	—⅛
ConRRCubpf	12	28⅛	27⅛	27⅛	—⅛
ConRetSt	1	12½	12½	12½	—⅛
ConText	11	13	12⅞	12⅞	
ConVultee	19	17⅞	17½	17½	
ConsumPw	16	33⅜	33⅛	33⅜	
Do 4½pf	2.80	109⅜	109¼	109¼	
Container	13	42	40¾	41⅜	—⅜
ContBak	5	19¾	19⅝	19¾	—⅛
ContCan	46	41¾	40⅞	40⅞	—½
ContCop&S	86	9⅞	9	9⅞	+⅞
Do pf	5	18½	18¼	18½	+¼
ContDiamF	6	14¼	13⅞	13⅞	—⅛
ContIns	7	71¾	71	71½	—⅜
ContMot	22	8⅝	8¼	8⅜	—⅛
ContOil	14	55¾	55	55½	—⅜
ContStl	6	25⅛	24⅞	24⅞	—⅛
CoopBess	2	28⅛	28⅛	28⅛	—½
CopperRng	4	26⅛	26	26	—¼
CopwStl	67	25⅝	24¾	25⅜	+1
Do pf	1	50⅛	50⅛	50⅛	
CornExch	3.10	61⅛	61⅛	61⅛	
CornProd	9	75⅜	74⅞	75⅜	+½
Do pf	.60	174	173	174	+1
CornellDu	9	15½	15¼	15½	+⅜
CorningGl	4	75⅞	75⅛	75⅝	+⅛
Do pf	.50	97⅞	97⅞	97⅞	+⅛
CotyInc	1	4½	4½	4½	+⅛
CotyIntl	1	2⅛	2⅛	2⅛	
CraneCo	27	35⅜	35⅛	35⅛	—⅛
CrmofWh	4	26¾	26¾	26¾	+⅜
CreamerAm	2	12⅛	12	12⅛	+⅜
CrownCork	7	19⅛	18¾	18¾	+⅛
Do pf	1	35⅝	35⅝	35⅝	—⅛
CrownZell	1	56⅛	56⅛	56⅛	—⅛
Do pf	1.30	103	102¾	103	+½
CrucStl	5	40⅛	40⅛	40⅛	—¼
Do pf	2	90	90	90	—½
CubaRRpf	.30	25½	25½	25½	—½
CubAmSug	2	22½	22½	22½	+¼
CudahyPk	2	7⅝	7⅝	7⅝	—¼
CuneoPress	11	11	10½	11	+¾
CunnDrug	1	28¾	28¾	28¾	+¼
CurtisPub	32	7¾	7½	7¾	+¼
Do pf	.40	105	104	105	+2½
Do pr pf	3	51⅛	51	51⅛	+⅛
CurtissWr	31	10	9⅞	9⅞	—⅛
Do A	25	25½	25⅜	25⅜	
Cushmanpf	.80	131½	131½	131½	+1
CutlerH	5	33	32¾	32¾	—¼
D					
DanaCp	17	31¼	30⅝	31	+⅞
DavisonCh	4	41¼	40¾	40¾	—¼
Daystrom	19	18⅛	17¾	18⅛	+¼
DaytP&&L	2	33⅞	33⅞	33⅞	+¼
DaytnRub	11	23¼	22⅞	23	—¼
DeccaRe	5	8¼	8	8¼	
DeepRkOil	1	66	66	66	—¾
Deere&Co	67	66⅜	66⅛	66½	—½
Dopf	6	33⅛	32⅝	32⅝	—⅜
Del&Hud	3	46	45¾	45¾	—⅜
DelL&W	9	14¼	14	14	
DelP&Lt	4	23⅞	23¾	23¾	
Den&RGW	6	60	59⅝	59¾	+¾
Dopf	2	69⅜	69⅜	69⅜	—⅜
DerbyOil	4	19½	19½	19½	+¼
DetEdis	15	22⅛	22	22⅛	+⅛
DetMchSt	1	6⅛	6⅛	6⅛	
DetSlCp	10	36½	36	36⅜	+⅜
DeVilbiss	2	19	18¾	19	+½
Dev&RayA	8	25⅛	25⅛	25⅛	—⅛
DiaMtch	2	49	48⅜	48⅜	—⅜
Dopf	6	35⅝	35	35⅝	
DiaTMot	3	15⅛	15	15	—¼
DianaStr	2	9¾	9¾	9¾	
DistCpSeag	21	26	25½	25½	—½
DivcoCp	2	13⅛	13⅛	13⅛	—⅜
DoehlrJar	7	37	36⅞	37	—⅛
DomeMin	5	15¾	15⅝	15⅞	+¼
DougAir	13	51	50½	50⅜	
DowChm	31	115	112¼	112⅜	—2¾
Do 2 pf	1	255	255	255	—12½
DressrInd	16	23¼	23	23	—⅛
DunhillInt	3	30½	30½	30½	
DuplanCp	68	13	11¾	12⅜	—1¼
duPont	44	99¼	98	98½	—⅜
Do4½pf	1	119¼	119¼	119¼	—⅝
DuqLtpf	.50	50½	50½	50½	
DWGCig	2	10¼	10¼	10¼	
E					
EaglePich	22	24¾	24⅜	24⅛	
EastAirL	15	24	23½	23½	—¾
EastCp	15	26⅜	26	26	
EastSStl	4	16¾	16¾	16¾	+¾
EastmKod	60	47⅝	46½	46⅞	—⅝
EatonMfg	6	42¼	41¾	42¼	—⅛
EdisBrStr	2	16½	16½	16½	+¼
EkcoPd	6	17⅜	17⅛	17⅛	
ElasStopN	5	12½	12	12	—¼
ElAutoLite	12	48	47	47¾	+½
ElecBoat	6	20⅜	20	20	—¾
El&MusIn	18	2⅛	2	2	
ElStorBat	2	43½	43¼	43¼	—1
ElginNatW	1	13¼	13¼	13¼	—¼
ElliottCo	7	25½	25⅛	25⅛	—¼
ElPasoNGas	34	31⅞	31¼	31½	+¼
EmerElM	9	17⅞	17⅝	17⅝	—⅛
EmerRad&P	45	14⅛	14	14	+⅛
EndJohn	5	28½	28⅜	28⅜	+⅛
Do pf	.10	97⅜	97⅜	97⅜	+¼
EquitGas	3	20¼	20⅛	20⅛	—⅛
EquitOffBld	3	5¾	5⅝	5⅝	
ErieRR	40	19⅞	19¾	19⅞	
Do pf A	1	65	65	65	+½
EvansPd	1	14¼	14¼	14¼	—⅛
Eversharp	4	12⅞	12⅞	12⅞	+⅛
Ex-Cell-O	3	40	39¾	39¾	—⅝
F					
FairbMor	7	51⅞	51½	51½	—½
FajardoSug	5	23	22⅝	22⅝	
FalstaffBrew	1	13⅛	13⅛	13⅛	
FamilyFin	36	15⅛	15⅛	15⅛	+⅛
FeddersQuig	115	12	11⅞	11⅞	—⅛
FedMn&Sm	1	73	73	73	+2¾
FedMogul	3	29⅞	29¾	29⅞	+½
FedMotT	1	5⅝	5⅝	5⅝	
FederateDStr	12	41⅜	40¾	40¾	—¼
Do pf	.30	103	103	103	
Felt&Tarr	6	16⅞	16⅞	16⅞	+⅛
FerroCorp	8	30⅞	30⅝	30⅝	—⅜
FidPFireIn	7	73½	73	73	—¼
Firestone	9	118½	116¼	117½	—2
Firestpf	.10	105¼	105¼	105¼	—¼
FirstNatStr	1	38⅛	38⅛	38⅛	+¼
FirthCpt	2	12⅝	12½	12⅝	+⅛
Flintkote	54	31	30	30⅜	—¼
FlorenStv	1	24¾	24¾	24¾	
FloridaPw	11	18½	18⅜	18⅜	—¼
FlaPw&Lt	11	23⅛	22¾	22¾	—¼
FloshShA	6	14¼	14	14⅛	—⅛
FollansStl	5	22¼	22	22	—⅜
FoodFairSt	16	20⅞	20¾	20⅞	
FoodMach	12	46	45½	46	
Do 3¾spf	.10	95	95	95	+1
FostWheel	10	43¾	43⅜	43¾	+¼
FrancisSug	3	23	23	23	
FrankStr	1	10¼	10¼	10¼	—⅛
FreeportSul	9	98¾	97½	98½	—¼
FroedtCorp	1	16	16	16	+¼
FreuhTra	15	27⅝	27⅜	27⅜	—⅛
Do pf	.10	85½	85½	85½	
G					
GabrielCo	2	7¾	7⅝	7¾	—¼
GairRob	50	15⅜	15	15¼	
GambleSk	7	8	7⅞	8	
Do pf	1	37¼	37¼	37¼	
Gamewell	2	18⅛	18	18	
GardDen	1	23⅜	23⅜	23⅜	
Garrett	3	19⅝	19½	19½	—⅜
GarWoodInd	23	7¾	7½	7½	—⅛
Do pf	1	38¼	38¼	38¼	—⅛
GaylordCont	5	30¼	29¾	30	—¼
GenAmInv	7	26⅞	26⅝	26⅞	
GenAmTran	3	52½	52	52	—½
GenBak	2	11⅛	11⅛	11⅛	—⅛
GenBronze	2	16½	16¼	16¼	—⅛
GenCable	11	9	8¾	9	+⅛
Do pf	.10	74½	74½	74½	+½
GenCigar	1	16½	16½	16½	—½
GenElec	58	58⅛	57⅛	57¼	—⅞
GenFinan	5	7⅝	7⅜	7⅝	—⅛
GenFoods	24	44½	43⅝	43⅝	—⅝
Gen Instru	16	8⅜	8⅛	8⅛	—⅜
Gen Mills	1	60⅛	60⅛	60⅛	—¾
Do 5 pf	2.20	124	123	123	—¾
Gen Motors	240	49⅞	49¼	49⅞	+½
Do 5 pf	6	122¼	122	122¼	+¼
Do 3¾ pf	1	99⅛	99⅛	99⅛	
Gen Out Ad	5	20¼	20	20¼	+¼
Gen P Cem	21	34½	33½	34½	+1
Gen Prec Eq	23	24⅝	23¾	23¾	—1¼
Gen Pub Svc	13	18⅜	18¼	18¼	—⅛
Gen Pub Ut	12	18⅜	18¼	18⅜	
Gen Ry Sig	1	23¼	23¼	23¼	—⅛
Gen Real & U	4	8¼	8¼	8¼	+⅛
Gen Refract	2	35	34¾	35	—¼
Gen Shoe	4	34⅞	34¾	34¾	—¼
Gen Tel	16	29¾	29⅝	29⅝	—⅛
Gen T & R	8	49½	49	49	—¾
Do 4¼ pf	.10	88	88	88	+1
Ga Pac Ply	22	21⅝	22	22	+⅛
Gillette	13	27⅝	27	27	
Gimbel Bros	8	18⅞	18⅝	18⅝	—½
Glean Harv	1	19⅝	19⅝	19⅝	—⅛
Glidden	14	44¾	44	44	—1⅛
Do pf	1	67	67	67	—1
Goebel Brew	4	9¼	9	9	
Goodall S	14	19	18¼	18¼	—¾
Goodrich	16	62	61½	62	—1
Do pf	1	103	103	103	+⅛
Goodyear	19	94¼	91½	93	—1¾
Do pf	1	106⅝	106⅝	106⅝	—⅛
Goth Hos	12	12¼	12	12⅛	—⅛
Gould N Bat	1	49¼	49¼	49¼	—⅛
Grah Paige	48	3⅛	3	3	—⅛
Granby Min	3	7¾	7⅝	7⅝	—⅛
Gran C Stl	16	25⅜	24¾	24¾	—⅝
GrantWT	2	29¼	29¼	29¼	+½
GraysonRob	6	13⅜	13¼	13¼	—⅛
Do pf	.80	33⅛	33⅛	33⅛	—½
Gt N Ir Ore	4	15	14⅞	14⅞	—⅛
Gt N Ry pf	32	53¼	52¾	53¼	+⅛
Gt West Sug	3	18⅝	18⅝	18⅝	—⅛
GreenHL	10	38	37⅜	38	+½
Greenf T&D	11	29¾	29	29¾	+⅛
Greyhound	44	11¼	11⅛	11⅛	
Grum Aire	28	22⅜	21⅞	21⅞	—⅝
Guantan Sug	6	10⅞	10⅝	10⅝	—⅜
GulfMom&O	18	27¾	27¼	27⅝	+⅛
Do pf	1	64	64	64	+½
GulfOil	65	51	50¼	50¼	—⅞
Gulf Sta Ut	7	21½	21⅛	21⅛	—⅜
Do 4.40 pf	1	104	103¾	103¾	—¼
H					
Hack Wat	1	31½	31¼	31½	
Hall Print	10	18	18	18	
Halliburton	7	38⅞	38⅝	38⅝	—¼
Hamil Watch	2	14	13¾	14	+¼
Do pf	.10	77¾	77¾	77¾	+¾
Harb Walker	5	30¼	30	30	—⅜
Hart S & M	3	25¼	25¼	25¼	—¼
Hat Corp	1	6¼	6¼	6¼	+¼
Hayes Ind	2	10¼	10¼	10¼	—⅛
Hayes Mfg	7	6⅞	6⅝	6⅞	
Helme GW	5	23⅞	23¾	23⅞	—⅛
Do pf	1	37⅝	37⅝	37⅝	—¼
Herc Pdr	17	74⅞	74¼	74⅞	
Hersh Ch pf	1	51¾	51¾	51¾	+⅛
Heyden Chem	6	25½	25¼	25⅜	+⅛
Hilton Hot	1	13¾	13¾	13¾	
Hind&DPap	2	21	20¾	20¾	—¼
HiresCE	2	12⅝	12⅝	12⅝	+⅛
HollandFurn	3	24⅜	24	24⅛	+⅜
HollySug	3	19	19	19	+¼
Dopf	1	27¼	27¼	27¼	
HonoluluOil	4	57⅞	56¾	56¾	—¾
HookerEl	1	61½	61½	61½	—2½
HoudHersh	2	12⅞	12⅞	12⅞	+¼
HouseFin	3	37	36⅞	37	
Do3¾spf	.10	90	90	90	+1
HousL&P	5	18¾	18⅝	18⅝	+⅛
HoustonOil	2	68½	68¼	68½	—⅛
HowardStr	2	19⅛	19	19⅛	+⅛
HoweSound	1	66¾	66¾	66¾	+¼
Hud&Man	13	6½	5⅞	6½	+1
Dopf	10	13¾	13	13¾	+¾
HudBayM	1	55½	55½	55½	+½
HudsonMot	19	14⅜	14¼	14¼	
HuntFoods	4	19¼	19⅛	19¼	—¼
HuppCorp	7	3⅜	3⅜	3⅜	
I					
IdahoPw	3	36	35⅝	35⅝	—⅜
IllCent	9	59⅞	59	59⅞	—⅛
IllPower	9	35½	35	35½	+¼
IllTermRR	12	8½	8¼	8¼	—⅛
IndP&L	5	33½	33½	33½	+¼
IndusRay	6	65	64	64	—¾
IngRand	2	83	83	83	+1
InlandStl	6	52½	52	52	—¾
InspirCop	12	23	22½	22½	—⅜
Interchem	6	25¼	24¾	24¾	—½
Dopf	.50	98	98	98	
InterRub	9	3½	3⅜	3⅜	—⅛
InterIr	7	16⅞	16¾	16⅞	+⅛
IntHarv	55	34½	33¾	33¾	—⅜
Dopf	1.60	163	162⅞	163	+¼
IntHydElA	6	14½	14⅜	14⅜	—⅛
IntMin&Ch	52	36⅞	35½	36⅜	+⅜
Dopf	1	89¼	89¼	89¼	—¼
IntMining	1	3⅛	3⅛	3⅛	
IntNick	79	37	36⅝	36⅝	—½
Dopf	.50	132	132	132	
IntPack	10	12⅞	12¾	12¾	—⅛
IntPaper	12	53¼	52¾	52⅞	—⅜
IntSilver	1	60¼	60¼	60¼	+¼
IntTel&T	260	16½	15⅞	16⅜	
InterstDStr	11	30⅝	30⅜	30⅝	—⅜
IowaIllG&E	6	26⅛	25⅞	26	+⅜
IowaP&L	3	21¾	21⅝	21⅝	—⅛
IslCrkCoal	3	33⅜	33⅛	33⅜	—¾
J					
JacobsFL	4	5¼	5¼	5¼	
JaegerMch	3	20⅞	20¼	20⅞	+1¼
JeCeP&Lpf	.20	88	88	88	—½
JewelTea	1	3	3	3	+⅛
JohnsMan	12	62⅞	62¼	62¼	+¼
Jones&L	47	25⅛	25	25	
Dopf	.30	91	91	91	—¼
JoyMfg	43	35¼	34⅝	34¾	+¼
KaiserAlum	21	36½	36	36⅛	—⅛
K					
KanCP&L	5	25½	25¼	25¼	—¼
KanCitySou	23	65½	64	65	+¼
KanPw&Lt	11	16¼	16¼	16¼	
KayserJ	1	13	13	13	—⅛
KelseyHayA	35	29½	29	29½	+¼
Kennecott	11	77¼	76⅜	76⅝	—¾
KernCLand	21	38⅜	38	38⅛	—⅛
KeystoneS&W	3	22¼	22⅛	22⅛	
Kim Clark	8	48	47½	48	+½
Koppers Co	4	40¾	40⅝	40¾	—⅛
KresgeSS	4	38½	38¼	38½	+⅛
Kress SH	2	54¾	54	54¾	
L					
Laclede Gas	16	7¼	7⅛	7¼	
Lambert	2	25⅞	25½	25½	+¾
Lane Bry	1	13⅛	13⅛	13⅛	+⅛
Lane Wells	8	20	19⅞	20	+⅜
Lee Rub & T	1	66	66	66	—¼
Lees & Sons	1	21½	21½	21½	+⅛
Lehigh C&N	16	9⅛	8⅞	8⅞	—⅛
Leh Port C	3	22⅛	22⅛	22⅛	—⅜
Leh Val Coal	8	1⅞	1¾	1⅞	
Do 1 pf	1	16	16	16	
Do 2 pf	2	5¼	5¼	5¼	
Leh Val RR	8	11⅝	11½	11½	
Lehman Cp	12	68⅜	68¼	68⅜	
Lehn & Fink	5	15¼	15⅛	15⅛	—¾
Lerner Str	3	22⅝	22⅝	22⅝	—⅛
L O F Glass	22	36⅛	36	36	—¼
Lim McN &	15	8⅞	8¾	8¾	—¼
Ligg & My	18	69¼	69⅛	69¼	+⅛
Do pf	.20	170½	170½	170½	+¼
Link Belt	5	47½	47¼	47½	—⅛
Lion Oil	21	43⅝	43	43	—⅜
Liquid Carb	15	21¾	21½	21¾	+⅛
LockhAirc	27	20	19⅜	19¾	+⅛
LoewsInc	36	16¾	16⅝	16⅝	—⅛
Lone St Cem	20	25¼	24¾	25¼	+⅛
LongBellA	4	40⅜	40¼	40¼	—⅜
Long Isl Lt	35	14⅞	14¾	14⅞	
Lorillard	16	22½	22¼	22½	+⅛
LouisG&E	4	33⅞	33⅜	33⅞	—⅜
Lou & Nash	2	52⅜	52⅜	52⅜	—⅜
Lowenstein	7	29⅞	29½	29⅞	—⅛
Lukens Stl	12	43⅛	42¾	42¾	—⅛
M					
M&MWdWk	3	16⅜	16¼	16¼	—⅜
MackTrucks	24	16⅛	16	16	—⅛
Macy(RH)	9	33⅜	33⅜	33⅜	
MadSqGar	1	8½	8½	8½	+⅛
MagmaCop	10	32¾	32⅜	32⅝	+⅛
Magnavox	23	15⅝	15¼	15¼	—⅜
ManatiSug	2	12⅝	12⅝	12⅝	+⅛
MandelBros	2	9	9	9	+⅛
ManhShirt	3	20½	20	20⅜	+¼
MaracOil	14	11¾	11½	11½	
Manathon	6	45¾	45	45¾	+¼
MarineMid	204	11⅛	10¾	11	+¼
MarshField	5	29⅜	29¼	29¼	
Martin(GL)	7	15½	15¼	15¼	—⅛
Masonite	3	30½	29⅞	29⅞	
MathChem	7	45	44¼	44¼	—⅞
MayDeptStr	2	34⅜	34⅜	34⅜	—⅛
Do pf	.40	94	94	94	—½
Do pf new	1	93¾	93¾	93¾	—1¼
Do 3.40 pf	.50	85	85	85	+2
Maytag	2	14⅝	14½	14½	
McCord	4	25	24¾	25	+⅜
McCroryStr	5	16⅞	16⅝	16⅝	—⅜
Do pf	.30	98½	98½	98½	—½
McGrawEl	4	49⅞	49¾	49⅞	+⅛
McIntyrP	7	58⅝	58½	58⅝	+⅜
McKess&R	26	43	42¼	42¾	+⅜
McLellStr	1	23⅝	23⅝	23⅝	
McQuayNor	3	16⅛	16	16⅛	—¼
MeadCorp	19	25½	25	25½	+1
MelvShoe	24	23⅝	23¼	23⅝	+¼
Mengel	3	18¼	18¼	18¼	—⅛
Do pf	.10	54	54	54	+3
MercantStr	2	21	21	21	
Merck & Co	9	104	103½	103½	—½
Mergen Lino	1	31½	31½	31½	—¼
Merr Ch &S	1	24	24	24	—⅜
Mesta Mach	4	50⅛	49½	49½	—½
M E3.90pf	1.20	98½	98½	98½	+½
Miami Cop	5	18⅞	18⅞	18⅞	—⅛
Mid Co Pet	12	62¾	62⅛	62⅜	—⅛
Middle S Ut	32	19¼	19	19	
Midl Stl Pd	1	43¼	43¼	43¼	—⅛
Minn Hon	6	53¾	53	53¼	—¼
Do pf	2	112	112	112	—½
Minn Mol	41	21½	20⅝	21⅛	+1
Do 1 pf	.10	88	88	88	—1
Do 2 pf	2	28	27¼	28	—1
Minn & StLR	3	16½	16⅜	16½	—⅛
MSP&SSM	2	16¾	16½	16¾	
Minn M&M	5	47	47	47	—¼
Do pf	2.20	104	104	104	
Minn P&L	4	31¾	31⅝	31¾	+⅜
Mission Cp	29	28½	28	28	—⅜
Mission Dv	19	17	16⅝	17	+¼
Miss Riv F	6	32½	32½	32½	
Mo Kan Tex	14	9⅜	9¼	9⅜	
Do pf	19	57⅜	56⅜	57	—¼
Mo Pac pf	4	22¾	22⅛	22⅛	—⅝
Mohawk Cpt	4	33¾	33½	33½	
Monarch M	1	19½	19½	19½	
Monsan Chm	12	99	98⅛	98⅛	—1¾
Mont Dk Ut	58	21⅝	20¾	20¾	—⅛
Mont Pw	8	24½	24⅜	24⅜	—⅛
Montg Ward	22	69⅞	69⅜	69⅞	+⅛
Moore McCL	15	16¾	16¼	16¾	+⅛
Morell	1	13⅝	13⅝	13⅝	+⅛
Motor Pd	7	27⅛	26¼	27⅛	+1⅛
Mot Wheel	2	26	25⅞	25⅞	—⅛
Motorola	39	47½	46	47¼	+1¼
Mueller Br	10	19¾	19⅝	19⅝	—⅛
Mullins Mfg	8	17⅝	17⅜	17⅜	—⅛
Murphy G C	4	52	52	52	+⅜
Murray Cp	78	19½	18⅞	19¼	+¼
N					
NashKelv	93	18⅜	18⅛	18⅜	+½
NaCh&StL	1.40	68½	67½	68	—1
NatAcme	1	35¾	35¾	35¾	—¾
NatAirlin	14	15⅛	14⅝	14⅞	—⅜
NatAutoF	7	20	19⅞	19⅞	+⅛
NatAvia	2	19	19	19	—¼
NatBisc	19	32⅞	32⅛	32⅞	+¾
Dopf	.30	170½	170½	170½	+⅛
NatCan	7	9½	9⅜	9½	
NatCashReg	5	57	56¾	57	+½
NatCityLin	5	10¼	10¼	10¼	
NatCont	63	14⅝	14½	14⅝	
NatCylG	3	14⅞	14¾	14¾	
NatDairy	10	49¾	49½	49¾	+¼
NatDepSt	1	18	18	18	—⅛
NatDistill	51	31⅝	31⅜	31⅝	+¼
NatGypsum	17	18⅜	18⅛	18¼	
Dopf	.40	99½	99	99½	+1¾
NatLead	10	94¼	93	93	—1¼
DopfB	.20	146½	146½	146½	—¼
NatLinenS	4	8⅜	8¼	8¼	
NMal&SC	4	36¼	35¾	35¾	—⅝
NatP&Lt	361	1¾	1⅝	1¾	+¼
NatSteel	10	49¼	48½	49¼	+¼
NatSugRef	1	26½	26½	26½	—⅛
NatSup	6	26⅜	26⅜	26⅜	—⅛
Dopf	.40	87½	87½	87½	
NatTea	1	22⅜	22⅜	22⅜	—⅛
Natomas	7	8¼	8⅛	8¼	
Nesco	5	10⅝	10½	10⅝	—⅛
Newberrypf	.10	95	95	95	+¼
NewEngEl	43	11¾	11⅝	11¾	+¼
NewmontM	3	111	110	110	—1
NewpInd	29	19⅞	19¼	19⅞	+⅝
NewpNShip	10	33⅜	33⅛	33⅜	+⅛
NYAirBrake	7	21¼	21	21	—¼
NYCentral	54	19⅛	18⅞	18⅞	—⅛
NYC&StL	1	210½	210½	210½	—1
Dopf	1	104¾	104¾	104¾	—¾
NYDockpf	1	91	91	91	+3½
NYNH&H	3	17¼	16¾	16¾	—¼
Dopf	1	47	47	47	—½
NYShipbld	3	17	16⅞	16⅞	—½
NYSE&G	5	26⅝	26½	26⅝	—¼
Dopf	.40	91¾	91½	91½	—¼
NiaMPw	26	22¾	22⅜	22¾	+⅛
DoA	1	26½	26½	26½	
Do3.60pf	1	88	88	88	
NimaEl	4	9⅝	9¼	9⅝	
NopcoChm	1	47⅜	47⅜	47⅜	—½
Norf&W	6	47	46½	46⅝	—⅝
Dopf	2	26	25⅞	26	+⅜
NoAmAv	28	15¼	15⅛	15¼	
NoAmCo	53	18⅝	18⅜	18⅜	—⅛
NoNatGas	14	38⅛	38⅛	38¼	—⅛
NorPac	79	49⅞	49	49	—⅝
NorStPw	23	10	9⅞	9⅞	—⅛
Do4.80pf	.30	107¾	107¾	107¾	—½
NorthwAir	8	14	13¾	13¾	—¼
DoApf	1	22	22	22	—¼
NorthwTel	.70	28	27½	27½	—1
O					
OhioEdis	12	32⅞	32¾	32¾	—¼
OhioOil	11	54¼	53¾	54	—¼
OklaG&E	2	21¼	21¼	21¼	—⅛
Dopf	1	18¾	18¾	18¾	
OlivrCp	9	29⅝	29¼	29½	
Omnibus	2	10⅛	10	10⅛	
Dopf	.20	97½	97½	97½	+½
OtisElev	9	36	35¾	35⅞	—¼
OutbM&M	1	18¾	18¾	18¾	
OwIllGl	5	88¼	87½	87½	—1
P					
PabcoProd	2	18⅜	18⅜	18⅜	—¼
PacAmFish	1	15½	15½	15½	
PacFin	17	22¼	21⅞	21⅞	—⅛
PacGas&El	7	33½	33¼	33½	+¼
PacLight	11	51¾	51½	51½	—¼
PacMills	10	38⅜	38	38	
PacTel&T	3.50	109⅝	108¾	109¼	
PacTinCon	10	5¼	5	5¼	+¼
PacWOil	7	20	19⅞	19⅞	—⅛
Do pf	1	8⅝	8⅝	8⅝	+⅛
Packard	51	5⅛	5	5	
PanAmPet	3	38½	37½	38	+1
PanAmWAir	42	10⅝	10⅜	10½	
PanhandEPL	5	57½	57¼	57¼	—1¼
PanhP&R	10	7⅞	7¾	7⅞	
ParamPict	23	24¾	24¼	24¼	—⅜
ParkUtah	6	2¾	2¾	2¾	
ParkeDav	10	62½	61¾	61¾	—⅝
ParmeleeTr	4	6¾	6½	6½	—¼
PatinoMin	7	16	15⅝	15⅝	—½
PeabCoal	1	8½	8½	8½	
Penick&F	1	38	38	38	
Penney(JC)	9	66¼	66	66	—¼
PennDixCem	7	24½	24⅛	24¼	—¼
PennCoal&C	2	13	13	13	
PennGSand	1	23¼	23¼	23¼	—¾
PennPw&Lt	6	27⅞	27⅝	27¾	
PennRR	37	19⅛	19	19	—¼
PeoplesDrug	1	32	32	32	
PeoplesGas	2	121	121	121	
Peoria&East	5	22½	21½	22½	+1¼
PepsiCola	39	9½	9¼	9⅜	—¼
PetrolCp	4	22⅜	22⅛	22⅜	
PfeifferBr	3	20	19⅞	20	
Pfizer	28	44¾	43⅛	43⅝	—1¼
PhelpsDod	30	65½	64⅞	64⅞	—⅝
PhilCo6%	1.20	61⅜	61	61	
PhilaElec	26	27⅞	27¾	27⅞	+⅛
Do 4.4 pf	1.70	111⅞	111	111⅞	+1⅛
Do 3.8 pf	3	99¾	99	99¾	
Do $1 pf	1	24½	24½	24½	—¼
Phil&RdC&I	12	14	13¾	14	—¼
Philco	146	24⅝	23⅞	24⅝	+¾
PhilipMor	12	49½	49¼	49½	+½
PhillipsPet	55	47¾	47	47¾	+¼
PillsMills	3	33¾	33½	33½	—½
PitneyBow	11	16¾	16¼	16¼	—½
PitCoke&C	13	36⅛	35⅞	35⅞	—½
Do rt	45	2⅞	2⅞	2⅞	—⅛
Do pf	.20	96¾	96¾	96¾	+2¼
PitConCoal	6	43¾	43¼	43¼	—¼
PitForg	2	17⅝	17½	17⅝	
PitFtWay pf	.10	158	158	158	—1½
PitPlateGl	26	48	47¼	48	+½
PitScr&B	5	9⅝	9½	9⅝	
PitSteel	24	22⅞	22¾	22⅞	—¼
Do 5 pfA	1.10	74	73¾	73¾	+¼
Do pr pf	3.40	79¾	79	79	
PittstonCo	3	24⅜	24¼	24⅜	+⅜
PlymouthOil	8	33⅛	32¾	32¾	—¼
PondCrkPoc	1	51¼	51¼	51¼	—½
Poor&CoB	4	18⅛	18	18⅛	+⅛
PotomElPw	1	13⅞	13⅞	13⅞	+⅛
PressStlCar	14	12⅝	12¼	12⅝	
Proct&Gam	6	68	67¼	68	+1
PubSvE&G	31	23⅞	23¾	23¾	
Do pf 1.40	11	26¼	26	26	
PubSvInd	9	29⅝	29¼	29½	+¼
PSIn3½spf	.30	83	82½	83	+½
PublickInd	13	19¾	19½	19½	—½
Pullman	9	45¼	44⅝	44⅝	—⅜
PureOil	64	55⅝	54¼	55	+½
Q					
QuakOats	1	35½	35½	35½	—¼
R					
RadioCp	167	21¾	21¼	21¾	+½
Do pf	3	75½	75	75	
RKO Pict	82	3¾	3⅝	3¾	
RKOThea	12	3⅞	3¾	3⅞	
RaybestMan	1	37½	37½	37½	—¼
Rayonier	6	61⅞	61	61	—⅞
Do pf	2	36½	36½	36½	
ReadingCo	2	26¾	26¾	26¾	—½
Do 2 pf	2	32	31½	31½	—½
ReevesBros	11	17	16⅞	16⅞	
ReliabSt	2	24	23¾	23¾	—⅛
RelianceMf	2	9⅞	9¾	9⅞	+⅛
Do pf	.50	57	57	57	
RemRand	44	19¾	19⅛	19⅝	+¼
ReoMotors	20	20⅝	20	20⅝	+¾
RepubAvia	6	13⅛	12⅞	13	—¼
RepubPict	2	4	4	4	—⅛
Do pf	1	9⅞	9⅞	9⅞	
RepubStl	34	41⅝	41⅜	41⅜	—¼
Do pf	2	112¼	112¼	112¼	—¼
RevereC&B	15	30¼	29¾	29¾	—½
RexallDrug	25	7	6⅞	6⅞	—⅛
ReynMet	7	56¼	55¾	55¾	—¼
ReyTobB	14	33¾	33⅝	33⅝	
Do 4½ pf	.50	104⅞	104⅝	104⅞	+¾
RheemMfg	1	32⅝	32⅝	32⅝	
RichfieldO	11	61¼	61	61⅛	—¼
RoanAnCop	3	8⅝	8⅝	8⅝	
RobbinsMills	8	35	34⅞	34⅞	—⅛
RobFulton	12	18⅞	18⅛	18⅞	+⅛
RochG&E	9	32⅝	32⅝	32⅝	
Dort	109	⅜	⅜	⅜	
RonsArtMW	7	19	18¾	19	
RoyalType	5	23⅛	22⅞	22⅞	—½
Ruberoid	1	54½	54½	54½	—¼
Ruppert	2	11½	11¼	11¼	—¼
S					
SafewaySt	15	36	35¾	35¾	—¼
Dopf	1.80	99	98⅞	98⅞	—⅛
StJosLead	23	48⅞	47⅞	48⅞	+⅞
StJosL&P	1	22	22	22	
StLSanF	22	26½	26¼	26½	—⅛
Dopf	5	63⅜	62¾	63⅜	+⅜
StLSouthw	.10	286	286	286	
StRegPap	66	16⅜	16⅛	16¼	
Do pf	1	90⅝	90⅝	90⅝	
SavageArms	3	18½	18⅜	18⅜	—⅛
SchenleyInd	26	34¼	33½	33½	—½
ScottPap	1	53⅝	53⅝	53⅝	+⅛
ScovillMf	5	33½	33⅛	33½	—⅛
Dopf	.60	91	91	91	+1
ScrantonEl	2	14¼	14	14⅛	
SeabALRR	2	58	57½	58	—¼
SeabFinan	5	19	19	19	
SeabOil	4	95½	94½	95	—1½
SearsRoeb	15	53⅞	53¼	53¼	—⅜
SeegerRefr	9	18	17⅜	18	
SeiberRub	4	14⅛	13⅞	13⅞	—⅛
Servel	23	8⅝	8½	8⅝	+⅛
ShamO&G	21	33⅞	33⅜	33⅜	—⅝
SharonStl	3	43⅞	43½	43½	—⅛
Sharp&Doh	20	48¼	47	47¼	—1
Shattuck	2	9⅛	9	9	—⅛
ShellOil	10	65⅜	64¾	64¾	—1⅜
ShellrMf	2	15⅝	15	15⅝	+⅜
SheratnAm	3	10⅜	10⅜	10⅜	
SimmnsCo	8	31½	31¼	31½	
SimndsS	3	50	49¾	50	
SinclrOil	60	43½	42⅞	43	—¼
SkellyOil	5	88	87¼	87½	
SmithAlex	1	17¾	17¾	17¾	—¼
Smith&Cor	3	23½	23½	23½	+½
SocVac	275	34⅝	33¾	34⅛	—⅜
SolvyAmpf	1	139	139	139	
SoAmG&P	7	5	5	5	
SoCaroE&&G	7	8¼	8	8	—¼
SoPRicSu	6	67¼	66¾	67¼	+½
SoCalEdis	9	33⅜	33⅜	33⅜	+⅛
SouthrnCo	30	11¾	11⅝	11¾	
SoNtaGas	2	47	46¾	47	—¼
SouthPac	15	65⅞	65⅜	65⅜	—¾
SouthRy	11	54	53½	54	
Dopf	1	67¾	67¾	67¾	+¾
SpksWith	8	5⅞	5¾	5¾	—¼
Spear&Co	2	8	7¾	7¾	—¼
SpencrKell	27	26½	27	27	+¼
Sperry	10	30½	30¼	30⅜	
Spiegel	7	11½	11⅜	11⅜	—⅛
Dopf	.10	69½	69½	69½	—½
SqDCo	16	25⅞	24¾	25⅛	—⅝
Squibb	22	27½	27	27½	—¼
Dopf	.10	105	105	105	
StdBrnds	10	22⅝	22½	22⅝	—¼
Dopf	1	88¾	88¾	88¾	+¾
StdCoilPd	4	13	12¾	13	
StdG&E	21	10⅞	10⅝	10⅞	+¼
Do$4pf	19	73⅞	72½	72⅞	—¼
Do7ppf	2	167	166	166	—¼
StdOilCal	24	49¾	49⅛	49½	+¼
StdOilInd	29	74	73¼	74	
StdOilNJ	70	69⅝	68⅞	69¾	+¾
StdOilOhio	253	40⅜	39½	40¼	+1
StdRyEq	11	16⅞	16¼	16⅞	+⅛
StdStSpg	1	22⅞	22⅞	22⅞	+⅛
Do pf	1	53¾	53¾	53¾	
SterchiBrSt	1	14	14	14	—⅜
SterlDrug	15	44	43¼	43½	—½
Stevens(JP)	19	42¼	41¾	41⅞	+⅛
StewWarn	16	18⅛	18	18	—¼
Stone&Web	17	22½	22⅜	22⅜	—⅛
Studebaker	72	27½	27	27¼	
SunChem	47	12⅜	11⅝	12	+⅜
SunOil	8	76½	76	76½	+⅝
Sunbeam	1	59	59	59	—¼
SunrayOil	81	21⅛	20¾	21	—⅛
Do2dpf	1	25¾	25¾	25¾	
SunshBis	3	61	60⅞	61	+¼
SunshMn	8	11½	11⅜	11½	
SuperiorStl	6	21⅛	20¾	20¾	—½
SutherPap	4	28⅛	27¾	28	
Do pf	.20	108¾	108¾	108¾	—¼
Swift&Co	3	34⅞	34⅛	34⅜	—⅛
SylvElPd	28	35⅛	34⅞	35	
Do pf	.50	93	93	93	
SymGould	11	7½	7⅛	7½	
T					
Telautogra	1	5¼	5¼	5¼	—¼
TennCp	18	37½	37	37½	+½
TexasCo	45	51¼	50¼	50½	—½
TexGulfProd	17	27⅛	26⅞	26⅞	—⅛
TexGulfSul	9	101	100½	101	+¼
TexPacC&O	35	45½	45	45	+¼
TexPacLTr	2	112	111	111	—½
Tex&PacRy	1	83	83	83	—2¼
TexUtil	6	28	27⅞	27⅞	—¼
Textron	33	18½	18⅛	18½	+½
Do pf	7	18½	18⅛	18½	+½
ThatchGlMf	18	14⅜	14¼	14¼	—¼
Do pf	.30	39¼	39¼	39¼	+¾
The Fair	1	13¾	13¾	13¾	+¼
ThermoidCo	7	10¼	10	10	—¼
Do pf	.10	43½	43½	43½	
ThomasSt	51	32¾	32½	32⅝	+¼
ThompsonPd	24	44	42¾	44	+1¼
Do pf	.20	100¼	100¼	100¼	+1¼
ThompStar	6	3¼	3⅛	3¼	—⅛
Do pf	2	27⅞	27⅞	27⅞	—1½
TideWatAs	7	40	39⅞	39⅞	—⅛
TimkDetAx	9	19½	19¼	19¼	—⅛
TimkRBear	12	47½	46⅞	46⅞	—⅜
ToledoEd	43	10½	10¼	10¼	—⅛
TransWAir	5	21¾	21½	21½	—⅛
Transamer	228	22¼	20⅞	22⅛	+1⅜
Transue&W	8	28⅞	27⅝	27⅝	—⅛
TriContCp	26	13⅞	13½	13⅞	—⅛
Do pf	1.60	106½	106¼	106½	+¼
TruaxTra	4	17⅝	17½	17⅝	
TwentCFox	30	20¼	19⅞	20	—¼
TwinCityRT	1	11	11	11	—⅛
TwinCoach	2	9⅜	9⅜	9⅜	—⅛
U					
Udylite	3	14¼	14	14	—¼
Underwood	6	55½	55¼	55¼	—¼
UnBag&P	8	49¼	48¾	49	
UnCarbide	26	65⅞	65	65½	—¼
UnEl4½ pf	1	108¾	108¾	108¾	
Do 3.70 pf	.60	97½	97½	97½	
Do 3½ pf	.20	86½	86½	86½	+1
UnOilCoal	45	38⅞	38¼	38¼	—¾
UnPac	2	102	102	102	
Do pf	5	48⅛	48⅛	48⅛	—¼
UnitAirLin	13	28⅜	28¼	28¼	—¼
Do pf	2	120	119	120	—2½
UnitAirc	16	29¾	29¼	29⅜	
Do pf	2	105	104¾	105	+¾
UnitBisc	1	32	32	32	—¼
Unit Carbon	2	57½	57½	57½	—1
Un Cig WhS	46	4½	4⅜	4⅜	
United Corp	31	4½	4⅜	4⅜	
Unit Dye&C	3	10⅝	10¼	10⅝	+¼
Do pf	.20	82½	82	82½	+½
Unit El Coal	1	22⅛	22⅛	22⅛	+⅛
Unit En &F	10	48	47½	48	—1½
Unit Fruit	12	69⅞	69¾	69¾	+¼
Unit Gas Cp	38	22	21⅝	21⅝	—⅜
Un Gas Imp	12	29	28⅞	29	+⅛
Unit M&M	22	14½	14⅛	14⅜	
Un ParamT	37	20⅛	20	20	
Do ct	1	20	20	20	+⅛
US&ForSec	43	51¾	51	51⅝	+⅛
U S Freight	1	21⅞	21⅞	21⅞	
U S Gypsum	6	114¼	114	114	—4½
U S Hoff M	19	15	14⅝	15	+½
U S Leather	6	25⅜	25	25	—⅜
U S Leath pf	1	74	74	74	—2¼
U S Lines	8	18½	18⅜	18⅜	—¼
U S Pipe&F	10	38	37½	38	+⅛
U S Plywood	5	38¼	38	38¼	
U S Rubber	45	72	70¼	70½	—1¾
Do pf	1.40	138	136½	138	+2½
U S Smelt	7	59	58⅝	59	
Do pf	4	60¼	59	60¼	+1¼
U S Steel	68	42⅛	41⅞	41⅞	
Do pf	3	145¾	145½	145¾	—¾
U S Tob	15	19⅜	19	19⅜	+¼
Unit Strs2pf	5	10	9⅞	10	—⅛
Un Wallpap	11	3⅜	3⅜	3⅜	
Do pf	1	25½	25½	25½	+¼
Univ Cyc Stl	4	25	24⅞	25	+½
Univ Lab	2	3⅛	3⅛	3⅛	—⅛
UnivLfTbpf	.30	164	164	164	+½
UnivPict	8	10¼	10¼	10¼	—⅛
Do pf	1	54½	54½	54½	
V					
VanNorman	10	16¾	16½	16½	—¼
VanRaalte	3	29¾	29¾	29¾	—½
VanadCp	6	36	35½	35½	—½
VertCamSug	9	18⅝	18½	18⅝	
VickChem	6	24⅞	24⅞	24⅞	+½
VicthWk	4	31½	31½	31½	—½
VaCaroChem	6	13⅞	13⅝	13⅝	—¼
VaEl&Pw	11	21	20⅞	21	
Do 5 pf	.60	115¼	115	115	
VaIrC&Cpf	.30	48¼	48¼	48¼	—1¾
VirgRy	3	31¾	31½	31½	
Do pf	2	27⅞	27¾	27⅞	
ViskingCp	2	42	42	42	—¾
VulcanD	2	17⅞	17⅞	17⅞	—¼
WaldorfSys	1	12⅜	12⅜	12⅜	
W					
Walgreen	3	28⅜	28⅛	28⅜	+¼
WalkerH	1	47¾	47¾	47¾	—¼
Walworth	8	10½	10⅜	10⅜	—⅜
WarnerPict	67	14	13⅞	14	
WarnerHudnut	6	18⅝	18¼	18½	—⅛
WarenFdy	2	33¼	33¼	33¼	—¼
WarrenPet	5	27⅝	27½	27⅝	—⅛
WashGasLt	2	25½	25⅜	25½	
WaukeshaMot	5	17⅞	17⅝	17⅞	+⅛
WessonO&S	7	32¾	32	32	—¾
Do pf	.20	87	87	87	
WestIndSug	8	39⅞	39	39¼	—⅝
WKyCoal	20	22¼	22	22	—⅛
WPennEl	10	29	28¾	28¾	—⅛
WPaPw pf	.50	110	109¼	109¼	+¾
Do pf C	.200	98½	98½	98½	+1½
WVaCoal&C	1	15⅞	15⅞	15⅞	—⅛
WVaPulp&P	4	95½	93	93	—2½
Do pf	.30	106	106	106	—½
WestAutoSup	25	50	48¾	49¾	+½
WestMary	22	22¼	22	22¼	+¼
Do 2 pf	1	37	37	37	
WestPac	7	53¾	53	53¼	—½
Do pf	2	90	90	90	—1
WestUnTel	38	41¼	40⅛	41	—⅜
WestAirBr	20	28¼	28	28	—⅛
WestElec	42	38	37⅝	37¾	
Do pf	2	99½	99½	99½	
WestonElIn	2	36¼	36	36	—½
WheelStl	14	41⅝	41⅛	41⅛	—⅝
Do pr pf	.30	89	89	89	
WhiteDent	2	37½	37½	37½	
WhiteMot	8	27¾	27¼	27⅝	+⅝
WhiteSewM	20	17¼	17	17⅛	+¾
WilcoxOil	48	20⅞	19¾	20¾	+¾
WillysOver	19	9¾	9¼	9⅜	—⅛
Wilson&Co	13	12¾	12⅝	12⅝	—¼
WiscElPw	7	21	20⅞	21	+⅛
Do pf	.10	134	134	134	+2½
WoodwardIr	1	47½	47½	47½	+⅛
Woolworth	11	44	43¾	43¾	+⅝
WorthP&M	4	27	27	27	
Wrigley	3	75	74	75	+3
WyandWor	6	15¼	14¾	14¾	—⅜
Y					
Yale&Towne	3	46¼	46¼	46¼	+¼
YorkCorp	20	13⅞	13⅝	13⅝	—⅛
YoungSpg&W	4	36	35¾	36	+½
YoungstSh&T	20	50¼	49¾	50	—½
YoungstSDr	4	16¾	16⅝	16¾	—⅛
Z					
ZenithRad	19	61¾	59⅞	61¼	+⅝
ZonitePd	8	4⅝	4⅝	4⅝	

NEW YORK, Aug. 8—Approximate final total New York stock sales Wednesday, 1,410,000; previous day, 1,810,000; week ago, 1,678,616; month ago, 972,530; year ago, 1,759,010; two years ago, 1,278,560; Jan. 1 to date, 285,383,490; 1950 to date, 309,436,584; 1949 to date, 140,507,129; 1948 to date, 199,573,502; 1947 to date, 157,298,706.

Cotton Weak At the Close

NEW YORK, Aug. 8—(AP)—Cotton futures were lower Wednesday on hedging and liquidation. The government cotton crop estimate proved to be almost a stand-off as a market influence.

The Department of Agriculture estimated the 1951 cotton crop of Aug. 1 at 17,266,000 bales. The average guess of the New York Cotton Exchange members was 17,450,000 bales, while the average of private forecasts was 17,150,000 bales.

Trading was active prior to the issuance of the report at 11 a. m. Wednesday, dominated by extensive evening-up operations. Following the report, liquidation extended losses to about $1 a bale before the market recovered partially on short covering. With large crop ideas confirmed by the government, some traders sold futures on expectations of extensive hedge selling when the crop movement becomes heavy in the fall.

Private advices reported that the heat wave continued in Texas which pointed to further deterioration in cotton there, although some dealers expressed no great alarm over the Texas crop situation and said that cotton is a hot weather plant.

Futures closed unchanged to 45 cents a bale lower than the previous close.

	Open	High	Low	Close	Net Chg.
Oct.	34.22	34.45	34.12	34.34	—1
Dec.	34.28	34.47	34.12	34.34	—1
Mch.	34.34	34.47	34.15	34.35	—4
May	34.32	34.42	34.14	34.34	...
July	34.00	34.15	33.85	33.97	—8
Oct.	32.70	32.80	32.58	32.68n	—9
Dec.	32.55	32.70	32.50	32.53	—8

Middling spot 35.95n, off 26.
n—Nominal.

New Orleans Cotton

NEW ORLEANS, Aug. 8—(AP)—Cotton futures advanced in early trading here Wednesday but later reacted downward under selling influenced by a somewhat larger than expected government crop estimate. Closing prices were steady, five cents to 45 cents a bale lower.

	Open	High	Low	Close	
Oct.	34.18	34.33	34.00	34.22	—1
Dec.	34.24	34.36	34.00	34.22	—5
Mch.	34.34	34.47	34.14	34.34	—5
May	34.32	34.33	34.12	34.30b	—4
July	34.00	34.02	33.73	33.91b	—9

b—Bid.
Middling spot 34.60.

Atlanta Spot Cotton

Report by Atlanta Cotton Exchange in co-operation with the USDA. Quotations are for mixed lots, equal to official standards, uncompressed, in warehouse, basis middling 15-16-inch 35.85 cents per pound (unchanged 16-inch 35.85 cents per pound (unchanged from the previous close). This is 150 on New York October futures, rounded to nearest five points, which closed Wednesday at St.Gd.Ord. 29.55 30.35 30.35 30.35 30.35

Prices in Cents Per Pound

COLOR & GRADE	⅞"	15-16"	1"	1 1-32"	1 1-16"
WHITE & EX-WHITE					
St.Gd.Mid.	35.35	36.45	36.65	36.75	36.85
GoodMid.	35.35	36.45	36.65	36.75	36.85
St.Mid.	35.25	36.35	36.55	36.65	36.75
Middling	34.70	35.85	35.95	36.15	36.25
St.LowMid.	32.85	33.75	34.30	34.50	34.65
LowMid.	31.35	31.85	32.05	32.05	32.05
Ct.Gd.Ord.	29.55	30.35	30.35	30.35	30.35
GoodOrd.	28.05	28.85	28.85	28.85	28.85
SPOTTED					
GoodMid.	32.95	34.10	34.50	34.75	34.80
StrictMid.	32.75	33.85	34.30	34.50	34.50
Middling	30.70	31.35	31.55	31.55	31.55
St.LowMid.	28.75	29.35	29.35	29.35	29.35
LowMid.	27.10	27.85	27.85	27.85	27.85

Drygoods

NEW YORK, Aug 8—(AP)—The cotton textile markets was quiet Wednesday. The government cotton crop report which had been awaited with considerable interest by mills and buyers proved about in line with expectations. Dealers therefore felt the report will not be an important influence on the buying trend in cotton goods. However, some mills thought buyers would enter the market soon to cover some part of their fall requirements. Over-all, however, there were complaints of slow business in finished goods, with inventories still substantial, particularly in the men's wear field.

The wool goods market was a waiting affair, with civilian buyers showing no inclination to make commitments, particularly since most mills have not announced prices for spring 1952 lines.

Fifteen Stocks In the Spotlight

NEW YORK, Aug. 8—(AP)—Sales, closing price and net change of the 15 most active stocks Wednesday:

Nat Pow & Lt	36,800	1¾	+ ¼
Socony Vac.	27,600	34⅛	— ⅜
Int Tel & Tel	26,000	16⅜	unch
Std Oil Ohio	25,400	40¼	+1
Gen Motors	24,000	49⅞	+ ½
Transamerica	23,000	22⅛	+1⅜
Marine Midl	20,500	11	+ ¼
Radio Corp	16,300	21¾	+ ½
Philco Corp	14,500	24⅝	+ ¾
Anaconda Cop.	13,800	45⅜	— ⅜
Am Cab & Rad	11,800	6⅝	+ ½
Fedders Quig	11,500	11⅞	— ⅛
Nash Kelv	9,300	18⅜	+ ½
Am Rd & Std Sn	9,000	16⅛	— ⅛
Chrysler	8,900	69¾	+ ⅛

Most Grains Off at Close

CHICAGO, Aug. 8—(AP)—Grains failed to make any progress on the Board of Trade Wednesday, moving up and down indecisively within a small price range.

West Germany bought some wheat overnight and during the day, but the bread cereal apparently had discounted this in Tuesday's strong market. Purchases were placed at 2,686,000 bushels shortly before the market closed, consisting of spring and red wheat.

Soybeans displayed a little easiness at one time on news that the cotton crop this year would be of near-record proportions, which will mean more cottonseed oil to compete with soybean oil.

Wheat closed ⅛ to 1 cent lower, September $2.39⅝-¾, Corn ⅜-½ lower, Sept. $1.72⅞-$1.73. Oats ¾ lower to ⅜ higher, September 80½. Rye (new style) ½-1½ higher, September $1.74¼-½. Soybeans 1¼-1¾ lower, September $2.80¼. Lard 5 to 10 cents a hundred pounds lower, September $16.45.

CHICAGO QUOTATIONS

CHICAGO, Aug. 8—(AP)—

	Open	High	Low	Close	Prev. Close
WHEAT:					
Sept.	2.40	2.40¾	2.39⅜	2.39⅝	2.39⅞
Dec.	2.42⅝	2.43⅛	2.42	2.42⅛	2.42⅜
Mar.	2.44⅛	2.44⅞	2.43⅝	2.43⅝	2.43⅞
May	2.43⅛	2.44⅜	2.42¼	2.42⅜	2.43¼
CORN:					
Sept.	1.73½	1.73½	1.72½	1.72⅞	1.73⅜
Dec.	1.62⅞	1.63¼	1.62¼	1.62⅜	1.62⅞
Mar.	1.66⅜	1.66⅜	1.65⅞	1.65⅞	1.66¼
May	1.67¾	1.67¾	1.67⅛	1.67¼	1.67⅝
OATS:					
Sept.	.80¼	.81½	.79⅞	.80½	.80¼
Dec.	.83⅞	.84¼	.83⅜	.83¾	.83⅝
Mar.	.85½	.85¾	.85	.85	.85
May	.85½	.85½	.84¼	.84¼	.85
RYE—NEW STYLE:					
Sept.	1.73¾	1.75	1.73¾	1.74¼	1.73
Dec.	1.73½	1.74¾	1.73½	1.73⅞	1.73
May	1.74½	1.74⅝	1.73¾	1.74	1.73½
RYE—OLD STYLE:					
Sept.	1.73¾	1.74¼	1.73¼	1.74	1.72
Dec.	.....	.....	.....	1.75	1.74
SOYBEANS:					
Sept.	2.81¼	2.81¼	2.80¼	2.80¼	2.81¾
Nov.	2.67½	2.68	2.66¼	2.66½	2.67⅞
Jan.	2.70¾	2.71	2.69¼	2.69½	2.71
Mar.	2.73	2.73	2.71½	2.71½	2.73
May	2.74½	2.74½	2.73	2.73	2.74½
LARD:					
Sp.	16.45	16.45	16.45	16.45	16.60
Oc.	15.70	15.70	15.70	15.70	15.80
Nv.	14.40	14.40	14.35	14.35	14.42
Dc.	14.57	14.57	14.50	14.55	14.60
Jn.	....	....	....	14.45	14.45
Mr.	....	....	....	14.50	14.55

Cash Grain

ST. LOUIS, Aug. 8—(AP)—Wheat, 62 cars arrived, 22 sold; No. 2 red winter, 2.28½-2.34¾; No. 3 red winter 2.26¾-2.27½; No. 4 red winter 2.24¼; sample red winter 2.23¼-2.25½; No. 3 light garlicky 2.20¾; No. 3 red garlicky 2.17¼, sample grade garlicky 2.08¼; No. 1 mixed 2.40¼; No. 2 mixed 2.31-2.37½; No. 3 mixed 2.35-2.36¾; sample mixed 1.83-2.22¼.

Corn, 30 cars arrived, none sold.

Oats, 17 cars arrived, six sold; No. 1 white .85½-¾; No. 2 white, .85¾; No. 1 Mixed .85¾.

Cocoa

NEW YORK, Aug. 8—(AP)—Cocoa futures closed 1 lower to 5 higher, sales 120 contracts.

	High	Low	Close
September	33.35	33.00	33.35
December	31.26	31.00	31.26
March	29.30	29.10	29.30
July	28.43	28.25	28.50n

Spot Accra 36⅞ asked. N—Nominal.

Potatoes

CHICAGO, Aug. 8—(AP)—(USDA)—Potatoes; arrivals 100, on track 166; total U. S. shipments 410; supplies light; demand good; market slightly stronger; California long whites, $3.50; Idaho-Oregon long whites $3.45-50, Russetts $3.85, triumphs $3.20; Nebraska Red Wabas, $3.25; Washington long whites, $3.35-50.

AP Stock Averages

August 8.

	30 Indus.	15 Rails	15 Util.	60 Stks.
Net change	—.5	—.4	—.1	—.4
Wednesday	133.9	66.5	49.6	97.0
Prev. day	134.6	66.9	49.7	97.4
Week ago	131.9	65.5	49.5	95.7
Month ago	126.8	60.5	48.1	91.2
Year ago	108.0	48.6	43.9	78.0
1951 high	134.8	72.2	49.8	97.8
1951 low	119.9	58.1	46.4	88.0
1950 high	118.4	62.4	47.7	88.4
1950 low	97.6	39.6	42.2	70.5

A SOUND INVESTMENT

These Features of Our Savings Accounts Will Appeal to You

SAFE. Accounts insured up to $10,000
AVAILABLE. According to Charter
FREE From Fluctuation.
EARNINGS EQUALLY CREDITED.
TRUST Investments Legal by Ga. Law
YOUR access to operating statements as a member.

Dividend Plus Bonus by Contract.
ASSETS OVER $16,000,000
PHONE, CALL OR WRITE
J. L. R. BOYD, Secretary

STANDARD FEDERAL SAVINGS & LOAN ASSN.
48 Broad St. N.W. • GRANT Bldg.
Tel: MAIN 6619
J. L. R. BOYD
Secretary and Attorney
OPEN MONDAYS UNTIL 6 P. M.

Interest exempt from Federal income taxes under existing laws and from all taxes in Georgia.

City of Augusta, Ga.
Water Revenue
2½% Certificates

Amount		Maturity	Yield
$7,000	due	Aug. 1, 1959/56*	2.05%
7,000	due	Aug. 1, 1960/56*	2.10%
7,000	due	Aug. 1, 1961/56*	2.15%
8,000	due	Aug. 1, 1962/56*	2.20%
8,000	due	Aug. 1, 1964/56*	2.30%
4,000	due	Aug. 1, 1965/56*	2.35%
5,000	due	Aug. 1, 1966/56*	2.40%
5,000	due	Aug. 1, 1967/56*	2.40%

*Callable

Phone Orders At Our Expense

Byron Brooke & Co.
C. & S. Bank Bldg.
Phone WA. 3040

Carithers • Wallace • Courtenay
C.W.C
FOR EVERYTHING YOU NEED IN OFFICE SUPPLIES—CALL WA. 9200
OFFICE OUTFITTERS
17 HOUSTON ST

TRUST COMPANY OF GEORGIA STOCK
Bought—Sold—Quoted
J. H. HILSMAN & CO., Inc.
1410 Citizens & Southern Bldg.—WA. 0433

ATLANTA GAS LIGHT CO.
COMMON STOCK
Inquiries Invited
WYATT, NEAL & WAGGONER
First National Bank Bldg. WA. 4700

THE SIGN OF GOOD OFFICE FURNITURE
HORNE DESK AND FIXTURE CO.
CHAIRS DESKS FILES SAFES
HORNE
ATLANTA, GA.
57 PRYOR ST., N.E. PHONE WA. 1463

STOCKS and BONDS
J. W. TINDALL & COMPANY
1146-1150 Citizens & Southern Building
WAlnut 0720

Why RISK YOUR DRIVER'S LICENSE
INSURANCE
There are real teeth in the new Georgia Safety Responsibility Law now in effect. The best and most economical way to avoid trouble is to carry the right kind of Automobile Insurance. Don't take chances! Phone us for information.
DARGAN, WHITINGTON & CONNER, INC. Established 1892
Insurance—Ral Estate—Mortgage Loans
Ground Floor, Hurt Bldg. WA. 1971

WANTED
Salesman to represent manufacturing concern in business twenty-three years. A man who can organize a sales force of manufacturers agents in the South and Southeastern United States to sell complete line of top quality attic and window fans to building contractors and distributors. Also to sell high-grade and well tested top quality bead rocker thrust bearings and radial bearings direct to manufacturers.
Must be high grade man with initiative and sales experience. Salary plus commission. This is an excellent opportunity for well qualified man. Write complete information, age, references, etc.
V. E. SPROUSE COMPANY, Inc.
COLUMBUS, INDIANA

AUGUST
W T
1 2 3 4
5 6 7 8 9 10
ACCOUNTS OPENED ON ANY OF THESE DAYS DRAW DIVIDENDS FROM THE FIRST
★ SAVINGS INSURED TO $10,000
★ ASSETS OVER $40,000,000
★ SURPLUS AND RESERVES OVER $4,000,000
ATLANTA FEDERAL
SAVINGS & LOAN ASSN.
22 MARIETTA • COR. BROAD

WHAT'S THE BEST PLACE TO GET INFORMATION ABOUT COMMON STOCKS?

Wouldn't your best source be a man whose job is to collect that information?

And that, after all, is what a broker does: spends his time collecting and studying all available information about stocks, bonds, and "the market."

We're brokers. We've been able to answer most of the questions of most of the investors who have come to us for help. We're not bragging . . . that's our job.

If you have a question—any question—about any aspect of investment, we will do our best to give you a straight, factual answer. It may turn out to be profitable.

Courts & Co.
Established 1925
Investment Bankers
Members
New York Stock Exchange
And Other National Exchanges
11 Marietta St., N. W. Atlanta, Ga.
Telephone WA. 0238
LD 159

BUSINESS

Georgia Leads Southeast In Rural Electrification

Assistance Plan Outlined By Power Company President

By BILL BORING

Georgia leads the entire Southeast in rural electrification," Harllee Branch, Jr., president of the Georgia Power Company, said Wednesday.

Addressing the Carroll Electric Membership Corporation at Carrollton, Branch quoted Rural Electrification Administration figures showing that 95.7 percent of the farms of Georgia are receiving electric service.

Georgia's figure is higher, he said, than that of any of the neighboring states of North Carolina, South Carolina, Florida, Alabama and Tennessee.

Branch said this state's rapid progress in rural electrification is due to the combined efforts of the REA co-operatives and the Georgia Power Company.

He pointed out that when the REA program was launched in 1936 the Georgia Power Company offered a specific plan of assistance.

Under this plan, the company supplied the services of its engineers to make surveys of proposed co-operative lines. It gave up lines it intended to build so that the lines could be included in REA projects. It has performed emergency repair work for the co-operatives.

"We provided electric power to the REA projects at low wholesale rates," Branch said. "As the use of electricity by members of the co-operatives has gone up and as the rate schedules have been revised and lowered, the average cost per kilowatt hour for this service has declined year by year. In 1937 the average price was 1.4 cents per kilowatt hour; in 1950 the price was about two-thirds of a cent, or less than half the 1937 price. In comparison, the average price charged by electric companies throughout the United States is 0.93 cent per kilowatt hour; by municipal power plants, 1.22 cents, and by super-co-op generating plants, 1.48 cents, or more than twice as much.

CHEVROLET - ATLANTA PLANT personnel shifts were announced Thursday.

G. J. Monks, employment manager at Chevrolet's assembly plant here, has been transferred to the Chevrolet plant in Tarrytown, N. Y., and promoted to the position of personnel director, effective Aug. 1.

Monks began his employment with Chevrolet in St. Louis, Mo., as a clerk in October, 1936, and moved to Atlanta in September, 1945, when he was promoted to the position of employment manager.

H. S. Breazeale will replace Monks as employment manager at the Chevrolet plant here.

THE DEFENSE BOND DRIVE will begin on Labor Day, Sept. 3, and extend through Oct. 27.

This was announced Wednesday by Clark Howell, publisher of The Constitution and chairman of the Newspaper Advisory Committee for the U. S. Treasury Department.

Howell said the slogan of the drive will be, "Make Today Your D-Day—Buy U. S. Defense Bonds."

PAYMENT OR AIR MAIL tonnage rates will be separated from subsidies to the air lines under a Senate committee bill.

The Senate Commerce Committee Wednesday approved such a bill and its chairman, Edwin C. Johnson (Dem., Colo.) said he would "press as hard as I can to get it through the Senate early."

Dividends

	Rate	Stock of Record	Payable
Reduced			
Duplan Corp	10c	Aug. 21	Aug. 31
Irregular			
Trans & Will Stl	75c	Aug. 23	Sept. 10
Increased			
Hono Oil (corrected)	75c	Aug. 16	Sept. 10
Stand Oil Ohio	60c	Aug. 17	Sept. 10
Extra			
Ero Mfg	25c	Sept. 1	Sept. 15
Seeger Refrig	60c	Aug. 17	Sept. 11
Woodward Govern	$1.00	Aug. 22	Sept. 6
Regular			
Am Laund Mach Q	50c	Aug. 28	Sept. 10
Am Mach & Fdy	20c	Aug. 31	Sept. 10
Brown Co $5 1st pf Q	$1.25	Aug. 21	Sept. 1
Brown Co $3 2nd pf Q	75c	Aug. 21	Sept. 1
Brown Shoe	60c	Aug. 15	Sept. 1
Bruns Balke Coll	25c	Sept. 1	Sept. 15
Coca Cola Int	$7.40	Sept. 12	Oct. 1
Cons Gas-Util Q	18¾c	Aug. 21	Sept. 15
Crown Cork Int A Q	25c	Sept. 12	Oct. 1
Cushin 7% pf Q	$1.75	Aug. 17	Aug. 31
Dist Cp Seag Ltd Q	30c	Aug. 24	Sept. 15
Dow Chemical	60c	Oct. 1	Oct. 15
Dr. Pepper	15c	Aug. 20	Sept. 1
Drewrys Ltd USA Q	35c	Aug. 27	Sept. 10
El Paso Nat Gas Q	40c	Sept. 20	Oct. 1
Ero Mfg Q	12½c	Sept. 1	Sept. 15
Gen Precision Equip	25c	Aug. 24	Sept. 14
Int Cig Mach Q	25c	Aug. 31	Sept. 10
Lake Sup Dist Pw Q	45c	Aug. 15	Sept. 1
Micromatic Home Q	25c	Aug. 31	Sept. 10
Minn Honey Reg	50c	Aug. 20	Sept. 10
Missouri Ka P Line	40c	Aug. 30	Sept. 17
Miss Kan P Line B	02c	Aug. 30	Sept. 17
Missouri Util Q	25c	Aug. 25	Sept. 1
Monarch Mach Tool	30c	Aug. 17	Sept. 1
Munsingwear Q	25c	Aug. 17	Sept. 15
North Pen RR Q	$1.00	Aug. 18	Aug. 25
Phila Sub Transport	50c	Aug. 15	Sept. 1
Pitt & W Va Rwy	50c	Aug. 20	Sept. 14
Purity Bakeries Q	60c	Aug. 17	Aug. 31
Reynolds Spring	25c	Aug. 31	Sept. 15
Rockwell Mfg Q	50c	Aug. 20	Sept. 5
Seeger Refrig	35c	Aug. 17	Sept. 11
Union Tank Car Q	65c	Aug. 17	Sept. 1
Venezula Syn	05c	Aug. 20	Sept. 1
Vick Chemical Q	30c	Aug. 20	Sept. 5
Woodward Gover Q	25c	Aug. 22	Sept. 6

Q—Quarterly.

Over-the-Counter Securities

The following bid and asked prices are obtained from the members of the National Association of Securities Dealers, Inc. They do not represent actual transactions but are intended as a guide to the approximate range within which these securities could have been sold (indicated by the "bid") or bought (indicated by the "asked") at the time of compilation. Origin of quotations furnished on request.

	Bid	Asked
Alabama Power Co. $4.20 pfd	96½	99½
Alabama Power Co. $4.60 pfd	102½	105½
American Bakeries Co	37	39
American Express	14¾	16
Atlanta Gas Light pfd	101	104
Atlanta Gas Light com	21½	23½
Atlanta Newspapers pfd	24¼	
Atlanta Paper pfd	18½	20½
Atlanta Paper com	5⅝	6⅝
Atlantic Company 5's of 80	81	84
Atlantic Co. com	9¼	10¼
Atlantic Steel Co. com	62½	66½
Atlas Finance pfd	23½	25½
Auto Soler Co.	3	3⅝
Baltimore Porcelain Steel	1	1¾
Bank of Georgia	20	
Bates Mfg. Co.	13¾	15¾
Berkshire Fine Spinning	18⅝	20⅝
Bibb Mfg. Co.	55½	58½
Botany Mills	7½	8½
Butlers, Inc. com	6	7
Chattanooga Gas Co.	4⅞	5⅞
Citizens & Sou. Nat. Bk. Rights	.85	1.35
Citizens & Sou. Nat'l. Bank Ga.	25	27
Coastal Life Insurance Co.	50	
Colonial Stores com	34½	37
Columbia Baking com	13½	15½
Columbia Baking pfd	18¼	20¼
Cone Mills com	28	30
Cone Mills pfd	18½	20½
Continental Gin com	49½	
Dan River Mills	18	20
Delta Air Lines	24	26
Detroit Harvester Co. com	15	16½
East Tenn. Natural Gas com	8¾	10
First National Bank	30¾	32¾
Foremost Dairies com	15¾	17¼
Fulton Bag & Cotton Mills	23½	25½
Fulton National Bank	25¼	27¼
Genuine Parts	13	14½
Georgia Marble Co.	9	10½
Georgia Power Co. $6 pfd.	114¼	117
Georgia Railroad & Banking	133	140
Giant Portland Cement	6½	7½
Gordon Foods	4⅜	5⅜
Grinnell Corp. com.	51⅛	54⅛
Haverty Furniture Co.	20	22
Intermountain Telephone Co.	10¾	12
International Cellucotton	55¾	58¾
Kaiser Steel Units	24¾	26¼
Lanett Bleachery & Dye Works	65	
H. W. Lay 5.20% conv. pfd	22½	
Mississippi Shipping Co.	15¾	17¾
Mobile Gas Service com	30	32
Moore Handley com	7¾	8⅞
National Mfg. & Stores $2 pfd	28	31
Pacific Power & Light com	14	15½
Peoples Bank	22	
Rich's, Inc.	16	18
Rockwell Mfg. Co.	26½	28½
Savannah Sugar Ref. com	50	52½
South Atlantic Gas pfd	90½	94
South Atlantic Gas com	10	11½
Southern Advance Bag & Paper	25	27
Southern Electrical pfd ww	49	51
Southern Electrical com ww	7½	
Southern Spring Bed	57	60
Texas East Trans. com	17	18½
Thomaston Mills	22½	25
Trust Company of Georgia	1050	
United Piece Dye	3⅞	4⅞
West Point Mfg.	27	29
Winn & Lovett Grocery com	16¼	18

Earnings

NEW YORK, Aug. 8—(AP)—American Hide & Leather Co. reported that a net loss in the quarter ended June 30 brought net income for the fiscal year ended then 14 per cent below the previous year.

Net income for the year totaled $495,875 equal to 59 cents a share compared with $576,679 or 71 cents a share for the preceding year. The company reported a net loss for the final quarter of $240,702.

American Machine & Foundry Co. for 6 months ended June 30:

	1951	1950
Net income	$1,116,000.00	$619,000.00
A share	.80	.42

International Cigar Machinery Co. for 6 months ended June 30:

Net income	$580,000.00	$617,520.00
A share	.97	1.03

Coca-Cola International Corp. for quarter ended June 30:

Net income	$1,240,686.00	$1,317,121.00
A share	7.42	7.52

Seaboard Finance Co. for 9 months ended June 30:

Net income	$2,041,639.00	$1,691,830.00
A share	1.55	1.46
Shares	1,118,303	1,004,148

Canada Dry Ginger Ale Inc. for 9 months ended June 30:

Net income	$1,695,265.00	$2,805,845.00
A share	.81	.87

Celanese Corp. of America for 6 months ended June 30:

Net income	$16,667,886.00	$20,045,284.00
A share	2.50	3.36
Income taxes	21,730,000.00	14,894,000.00

	1951	1950
Fruehauf Trailer—6 mos. ended June 30	$2.35	$1.66
Grumman Aircraft Eng.—6 mos. ended June 30	1.01	1.96
Link-Belt Co.—6 mos. ended June 30	2.51	2.04
Maracaibo Oil Explor.—6 mos. ended June 30	0.88	0.26
U. S. Gypsum—6 mos. ended June 30	6.90	8.50

Sugar Futures

NEW YORK, Aug. 8—(AP)—World and domestic sugar futures were lower today on scattered liquidation and hedging, influenced by declining prices in raw and refined sugar.

World raws were quoted at 5.95 cents a pound fob Cuba. Casablanca was reported to have purchased 8,000 tons of Cubas at 5.95 cents a pound.

Domestic raws were offered at 6.00 cents a pound delivered, following a report of a sale made on Tuesday at 5.95 cents.

Some eastern refiners reduced prices 10 points today to 8.50 cents a pound, reflecting the poor demand for refined sugar.

Domestic sugar futures No. 6 closed 8 to 11 lower. Sales 781 contracts.

	High	Low	Close
Sept.	5.52	5.42	5.42b
Nov.	5.56	5.45	5.45b
March	5.40	5.34	5.33n
May	5.37	5.37	5.33n
July	5.41	5.40	5.38n
Sept.	5.47	5.45	5.42n

Domestic sugar futures No. 5 closed quiet, no sales.

World sugar futures No. 4 closed 2 to 10 lower. Sales 157 contracts.

	High	Low	Close
Sept.	5.91	5.82	5.82b
Jan.	5.50	5.30	5.48n
March	5.17	5.10	5.11b
May	5.11	5.10	5.11b
July	5.10	5.10	5.10n
Sept.	5.10	5.10	5.10n

Raw sugar spot 5.90n.
N-Nominal; b-Bid.

Cottonseed Oil

NEW YORK, Aug. 8—(AP)—Bleachable cottonseed oil futures closed 8 lower to 15 higher. Sales 302 contracts.

	High	Low	Close
September	17.35	17.07	17.10
October	17.07	16.81	16.86
December	16.95	16.71	16.79
January	16.97	16.88	16.88
March	16.97	16.70	16.77
May	16.85	16.63	16.71b
July	16.70	16.70	16.70

Closing bids: September 52-15.40, October 15.25.

Livestock

CHICAGO, Aug. 8—(AP)—(USDA)—Salable hogs 9,000; slow; mostly 25 cents lower early; later trade 25-50 cents lower with most decline on butchers under 230 lb.; closed very dull on increased supply weights under 220 lb.; sows 25 cents lower; top 23.35 for short load; most choice 190-230 lb. 22.75-23.25; 240-270 lb. 22.00-22.75; few 280-310 lb. 21.00-21.75; 160-180 lb. 20.50-22.50; choice sows 400 lb. and under 18.50-20.25; few under 300 lb. 20.50; 400-500 lb. 17.50-18.50; weights up to 600 lb. down to around 16.75; prospects incomplete clearance.

Salable cattle 7,500; salable calves 400; all slaughter cattle generally steady; vealers steady to strong; several loads prime steers 38.60-39.00; bulk high-choice and price steers 36.75-38.50; bulk good to choice steers 32.50-36.50; few lots commercial 28.00-31.00; few loads prime heifers 37.25-37.50; bulk good to prime heifers 32.00-37.00; most commercial cows 27.00-30.00; canner to utility grades 19.00-25.50; utility to good bulls 27.00-30.50; few 31.00; bulk good to prime vealers 35.00-38.00.

NORTH GEORGIA LIVESTOCK (USDA-GDA)

Livestock receipts at the major packing plants in the Atlanta area totaled 375 cattle, 325 calves and 600 hogs.

Hog prices in the Atlanta area were 25 lower Wednesday. The plants quoted choice 180-240-pound barrows and gilts $22.75, 155-180 pounds, $21.75, 135-160-pound offerings, $19.75, 135 pounds and less, $17.75, 240-300 pounds, $21.25 to $22.25, 300-500 pounds, $19.25 to $21.50, and 180 to 350-pound sows $18.00 to $19.25, 350 pounds and up $17.00 to $18.25.

Hog prices at North Georgia country sales Monday afternoon mostly steady. Medium and choice 180-240-pound barrows and gilts brought $23.60 to $24.50, 160-180 pounds $23.20 to $24.00, 140-160 pounds $22.50 to $23.25, medium and choice 180-350-pound sows $19.00 to $20.50, and sows 350 pounds and up $17.00 to $19.00.

North Georgia cattle and calf prices mostly steady, except cows steady to strong, instances $1.00 higher on utility cows and bulls. Good steers and heifers brought $30.00 to $30.25, commercial cows brought $27.00 to $29.50, utility cows brought $24.00 to $26.30, canner and cutter cows brought $20.50 to $23.50. Good and choice calves and vealers brought $30.00 to $33.25. Utility and commercial calves $24.25 to $30.00, culls sold from $21.00 to $25.00. Commercial cows sold from $25.20 to $25.80, utility cows brought $22.75 to $25.00, cutter cows brought $19.50 to $22.75, canner cows brought $17.00 to $19.75. Commercial and good bulls brought $27.00 to $30.20, utility bulls brought $23.75 to $26.50, canner and cutter bulls brought $20.50 to $23.50. Good stocker steers and heifers brought $28.50 to $21.60, common and medium brought $23.00 to $28.50. Good and choice stock calves brought $30 to $35.25, common and medium brought $24.25 to $30.50. Common and medium stock cows brought $20.00 to $25.00.

SOUTHEASTERN HOG MARKET

THOMASVILLE, Ga., Aug. 8—(Federal-State)—Livestock receipts totaled 550 cattle, 325 calves and 1,600 hogs at the eight major packing plants at Albany, Columbus, Moultrie, Thomasville and Tifton, Ga.; Dothan, Ala., and Jacksonville and Tallahassee, Fla.

Hog prices were steady to weak Wednesday. Most major plants quoted choice soft and semi-hard 180-240-pound barrows and gilts at $22.00 to $22.50, the practical top of $22.25. Medium hogs these weights sold down to $21.50. Most plants bought choice 160-185-pound offerings and 235-325-pound barrows and gilts at $20.50 to $22.00. Medium and choice 140-160-pound offerings ranged from $19.50 to $20.75. The bulk of sows sold from $17.00 to $19.50.

New York Curb Market

NEW YORK, Aug. 8—(AP).

	Sales 100s	Close	Net Chg.
ABCVend	2	7⅛	
AeroSup	1	3⅛	— ¼
Ainsworth	22	12½	— ¼
AlaskaAir	1	8¼	— ⅛
AmMarac	55	5¾	+ ⅛
AmRepub	3	53⅛	
AmSealKp	1	19¼	— ¼
AmSuprpw	14	½	+1-16
ArgusCam	4	6¼	+ ¼
ArkNGas	5	15¼	— ½
DoA	13	16⅞	
Aspinook	4	16	— ¾
AtlCFish	5	3	— ⅛
AtlasCpwar	358	7¾	+ ¼
AtlasPly	3	23⅞	
Babck&W	11	37	— ⅛
BaldSec	18	3⅞	— ⅛
BairumStl	37	8⅞	— ⅛
BrazTL&P	3	23	— ¼
BrwnCo	13	15¼	— ⅛
BrwnFDis	2	18¾	— ⅝
BrwnRub	14	16¼	
BuckeyePL	1	14	— ⅛
BunkHill	2	24½	— ¼
BurmaLtd	1	¾	
Calg&Ed	25	13⅞	
CalElPw	8	7⅛	
CanMarconi	72	3½	+ ⅜
CarrCBis	3	2⅝	— ⅛
Catalin	6	6¾	— ⅛
CessnaAirc	6	5⅞	
ChiefCMng	3	1⅜	+ ⅛
ClarostMf	2	4½	
ClaudeNeon	168	4¾	+ ¼
ColonialAirl	6	7¼	— ¼
ConFdy&M	6	22¼	
CornucGM	3	⅝	
Cor&Rey	1	7	
CosdenPet	13	18	— ¼
CreolePet	19	78¾	— ⅝
CroftBrew	2	⅞	
CrosleyMot	2	2⅞	— ⅛
CrownCPet	10	12½	— ⅛
CrownDrug	3	2¾	
CubAtlSug	10	34¾	+ ⅛
DetGrayIr	4	2¼	
DomestFin	16	5	+ ¼
DomStl&C	2	17	— ⅜
DukePw	.25	88	+2
DumontLabA	13	16	
DuroTest	1	6¼	+ ⅛
DuvalSul&P	2	26⅛	— ⅛
EastGas&F	24	12¼	— ⅛
EasyWashMB	1	12¼	
ElBond&Sh	90	23⅝	— ⅛
Electrogra	1	11⅜	

	Sales 100s	Close	Net Chg.
EquityCp	9	1⅝	+ ⅛
EurekaCLtd	8	⅞	— ⅛
FairchCam	1	32¾	— ¾
FairchE&A	20	7¼	+ ⅛
FansteelM	12	22⅝	— ⅜
FordMCanA	1	47	— ¼
FordMFran	28	¾	
FordMLtd	3	6⅝	
FtPitBrew	2	10¼	— ¼
FullerGA	5	12⅝	— ⅛
GiantYell	42	9	
GlenAldCl	19	11½	— ¼
GobelInc	1	3¾	
GoldfldCon	73	¾	+ ⅛
GrayMfg	33	15¼	+ ½
GtAtl&P	1	119¾	+1¾
Do pf	20	131¾	+2½
GtLakO&C	30	2¼	— ⅛
GtNorP	3	51½	—1
BartfRay	17	3½	
HeclaMin	5	12⅞	— ⅛
HollCGold	6	12⅜	— ⅛
HumblOil	10	125	+1¼
ImpOil	20	35	— ⅜
InsCoNAm	2	72⅞	— ⅛
IntPetrol	6	17½	
InvestRoy	1	1⅜	— ⅛
JeffLkS	1	34	+ ¼
KaisrFraz	28	5	+ ⅛
KingsCLt	12	9	
KingstnPd	10	3¾	
KirbyPet	2	27⅞	+ ⅜
KirkLkG	10	13-16	+ 1-16
KroppFor	2	3¾	+ ⅛
LakeyFdy	1	6¾	+ ⅛
LionelCp	5	14	+ ⅛
LoneStrG	8	28	— ¼
LouL&E	47	47¾	—1¾
MarionPSh	5	13½	+ ⅛
MeadJohn	4	16⅞	+ ⅛
MenascoMf	9	2⅞	
Mesabilr	2	7½	— ⅛
MidStPet	4	14⅜	
Mid-WRef	2	3½	— ⅛
MillerWohl	1	6	+ ⅛
MinCpCan	20	16¼	+ ¼
Molybdeum	27	38¾	— ¼
MonogPict	4	3¼	
MorrisPlCp	4	4¼	
MountProd	2	21¼	— ¾
NatBellH	11	3	
NatFuelG	18	13½	— ⅛
NatPresCk	1	12¼	+ ¼
NatRad	4	10½	
NatUnRad	16	3⅞	+ ⅛
NHClock	1	2¼	— ⅛
NJZinc	4	75	—1
NMex&AL	113	11½	+ ⅝
NewPkMng	42	2	
NilesBemP	17	18¾	+ ⅛

	Sales 100s	Close	Net Chg.
No'eastAirl	2	4⅞	
No'ropAirc	19	14¼	
OklaNGas	2	32	+ ¼
PacPetLtd	26	8	—1-16
PancoastOil new	157	3¼	+ ⅛
PantepOil	106	5⅞	+ ¼
PaticanCo	1	4¾	— ⅛
Pennroad	17	14⅜	— ⅛
PaWat&Pw	.50	36¾	
Pepperell	2.50	69	—1¼
PiperAirc	3	2½	
PitMetallu	5	42¾	+1⅛
PolarisMn	1	4⅜	
Powdr&Al	1	7⅞	— ⅛
PressMet	2	13⅜	+ ⅛
ProdCorp	212	2⅜	— ⅛
Rwy&LSec	2	18¾	— ⅛
RaytheonMf	24	9¾	+ ⅛
RichmondRad	5	3½	+ ⅛
RioGrValG	4	2	
RooseveltF	1	14⅛	— ⅜
RotaryElS	4	43½	— ⅜
RoweCp	1	8⅝	
RoyalOil	18	13⅞	
RyanCPet	1	6	— ⅝
StLawrCp	16	43¼	+ ¼
SchulteDA	12	1⅞	— ⅛
ScullinStl	1	31⅛	—1⅛
SegalLock	6	1½	+ ⅛
ShatDenn	9	7½	— ¼
SherwWms	1	66⅜	+ ⅛
SingerMfg	10	57½	— ¼
SolarAirc	6	15¾	+ ⅛
Sonotone	3	4½	+ ⅛
SoPennOil	5	47	—1
StdOilKy	2	38½	— ¼
StdPw&Lt	64	6⅞	— ⅛
StdThom	6	5¾	
StarrettCp	2	4½	— ⅜
SterlEng	36	1¾	— ¼
SterlInc	8	3⅞	— ⅛
Technico	7	19⅞	+ ⅜
TishReal	5	21¾	
TransLux	10	2⅝	+ ¼
TriContwar	66	3¾	
TungSolL	2	19	
UnitAircPd	3	5⅝	
UnitShoeM	9	42¾	— ⅜
USFoilB	22	43¼	— ⅛
US&IntSec	18	6¾	
USRad	4	8¾	— ⅛
UtahIdSug	1	3⅛	
Valspar	1	7	+ ⅛
VenezPet	141	10¾	+1⅜
VenezSyn	15	4¾	— ⅛
WalthamWat	27	2¼	+ ⅛
WinnipEl	1	35⅞	—1¼
WrightHar	7	1⅜	+ ⅛

NEW YORK, Aug. 8—Approximate final total Curb Exchange stock sales Wednesday, 360,000 shares; total stock sales year ago, 392,460 shares. Approximate final total Curb Exchange bond sales Wednesday, $110,000; total bond sales year ago, $114,000.

Bond Transactions

NEW YORK, Aug. 8—(AP)—Over-the-counter U. S. Government treasury bonds, bid, asked, net change and yield.

T—2¼s 62-59	Dec. 98.4	98.8	+.2	2.43.
T—2½s 69-64	Dec. 98	98.4	No	2.63.
T—2½s 72-67	Dec. 97.20	97.24	No	2.64.

NEW YORK, Aug. 8—(AP)—

CORPORATION BONDS

	Sales $1,000	Close	Net Chg.
Am&FP 5s2030	15	98⅞	+ ⅝
AMT&T 3⅜s63	13	118½	
Do3⅜s73	43	105⅜	+ ⅜
Do3⅛s59	1	116⅞	+ ⅜
Do ¾s57	40	116⅜	— ⅛
Do2¾s61	80	110½	
Do2¾s75	18	96	— ⅛
Do2¾s80	13	95⅜	+ ¼
Do2⅝s86	5	92	+ ⅛
AmTob3s62	14	101	+ ¼
Do3s69	5	100¾	+ ½
ATCF4s95	11	119¾	
ACL4s52	4	100¾	+ ⅜
Do4½s-4s80	3	101	— ½
AtlRef 2⅝s66	3	97¼	+ ¾
B&O5s95G	24	71⅜	+ ⅛
Do5s2000K	27	71⅜	+ ⅛
B&Ocv 4½s2010	6	60⅞	— ⅛
Do4s75A	2	86⅞	+ ⅛
B&OPLE&WV 4s80	1	84¾	+ ¾
B&OSW5s80	1	79⅝	+ ¼
B&ITC485	2	81	+1
BethS3s79	3	100¼	
Do2¾s70	1	97	+ ½
Do2¾s76	10	96¼	+ ½
BostMe4s60	9	76	—2⅝
BufR&P57st	3	76½	— ¾
CanP4sperp	5	101⅞	+ ½
CenGa4½s 2020B	3	55½	— ½
CRRNJ 3¼s87	53	48⅜	— ⅛
C&O3⅞s73	14	104¼	+ ⅜
CB&Q4½s77	1	105⅝	
C&EIinc97	55	82½	
Chil&Linc4½s 2003	4	60¼	— ¼
CMSPPinc4½s 2019	2	75	
Docv4½s 2044	3	64⅞	+ ⅛
C&NW4⅜99	8	62½	+ ⅛
Ch&WI4s52	6	100½	— ⅛
CitSvc3s77	17	98	+ ½
CCCSL4½s 77	9	67¼	+ ¼
ClElIll3s70	16	101¾	
ColoS4½s80	1	89	
ComEd3s77	5	100¾	— ⅜
ConsP2⅞s75	2	98⅝	+ ¼
Del&H4s63	2	99⅛	
DelL&&W4s 2042	4	81	+ ½
DelPL3s73	6	98	—4⅛
D&RGW3s-4s 93	9	99⅛	
DetEdcv3s58	6	109⅜	— ⅜
Do3s70	17	100⅝	— ⅜
Erie4½s2015	4	72	—1¾
FirestTR3s 61	2	101⅞	
GenFoods3⅜s 76	5	104	
GtNor3⅛s 90N	10	92	+1½
GM&O3¾s69	2	100	
Do2044B	4	67⅞	— ⅛
GulfSUt3s69	15	35½	—1
HudC5s62A	5	101	
H&Mrfg5s 57	8	66¼	— ¾
Doinc5s57	45	37	+ ½
IllBell2¾s81	8	97¼	
IC4¾s66	11	99⅞	— ⅝
IC4s53	2	100¾	
ICCSL5s63A	8	107¾	+1
IntGN6s52	18	50⅞	— ⅝
Do 1st6s52	2	96	
Do 5s56C	10	91¾	+3¼
LehVHT5s84	4	81½	— ⅛
LV4½s74	1	81⅜	+ ⅜
Do 5s2003F	8	60	
Do 4s2003D	2	52	+ ½
Lorillard3s63	5	102	+ ⅛
L&N 3¾s2003	3	99	
MichCG 3½s69	5	103	+ ⅜
MSPSSM4s91	8	60⅜	+ ½
M-K-Taj5s67	6	81¾	+ ¾
MoP5½s49	39	61¾	— ⅜
Do 5s65A	5	107¾	+ ¾
Do 5s77F	14	107½	
Do 5s78G	14	108	+ ⅛
Do 5s80H	8	108	+ ⅝
Do 5s81I	19	107⅜	— ⅛
Do 4s75	5	96	— ½
Mor&E 3½s2000	12	58⅜	+ ⅛
NatDai2¾s70	4	98	+ ¾
NOTerm4s53	20	101½	— ¼
NOTM 5½s54	8	102½	— ½
NYC5s2013	3	74⅞	+ ⅛
Do 4½s 2013A	29	66½	— ⅜
Do 4s98	33	62¾	+ ¼
NYNH inc 4½s2022	34	55¼	— ⅜
Do 4s2007	82	68⅛	— ⅜
NYOW4s92	10	8	— ¼
Do 4s55	9	3⅞	— ⅛
NorP5s 2047D	1	101¾	
Do4½s75	15	104⅝	+ ¼
Do4s97	21	105¼	+ ¼
OWRRN 3s60	9	102¾	+ ⅞
PG&E3s74	3	100¼	
PenCAir 3½s60	3	86	— ¼
PenP&L3s75	1	99¾	+ ⅜
PenRR5s68	5	103	— ⅛
Do4½s65	24	100⅛	+ ⅝
Do4¼s81	6	93	+ ⅜
PereM 3⅜s89	6	99½	
PhilEl 2¾s67	1	98⅜	
PhilPet cv2⅜s75	13	135	—1⅝
PubSEG 3s63	1	100¾	
Rdg3⅛s95	1	87	+2
ReynTob3s73	1	100¼	
StLSF 4½s2022	44	82½	
Do4s97	3	98¾	+ ¼
SeaALinc4½s 2016	10	87¾	— ¼
ShellU 2½s71	1	95	+ ⅛
Soc-Vac 2½s76	4	95½	
SBT&T 3s79	6	101	+ ½
SoPac4½s81	6	94	— ¼
Do4½s69	12	97¾	+ ⅜
SoPac4½s Or77	25	100¼	+ ¼
Do2¾s96	10	83	+1
SouRy5s94	2	112	+ ½
Do4s56	14	98⅛	— ⅛
SwBell2¾s85	4	95⅞	+ ⅛
SONJ2¾s74	10	98½	+ ¼
Do 2⅜s71	63	93⅝	+ ⅝
TexCorp3s65	25	102¼	— ½
T&P3⅞s85	5	100	+ ¼
ThAve5s60	14	23¼	— ¼
Do 4s60	5	53⅝	— ½
UnOilC2¾s70	3	98¾	+ ¾
Vanad3½s65	15	112	
VaE&P 2¾s75	3	96⅝	— ⅛
VaRy3s95	12	95⅜	+ ¼
WSh4s2361	2	61⅝	— ⅝
WMd4s52	1	100¼	
WestUn5s60	1	101¾	
WisC4sSD36	16	64	— ⅛

FOREIGN BONDS

	Sales $1,000	Close	Net Chg.
Antioq3s78	6	40½	+ ¼
Autral5s55	4	100¾	
Do 3½s66	6	89	+ ¾
Do 3¼s56	3	92¾	+ ⅛
Brz6½26-57st	3	62	
Canad2¾s75	10	97¼	
CaucaV3s78	1	40½	+ ½
Chile2½s-3s93	13	37¼	— ⅛
Colomb3s70	15	49	
CostaR7s51	1	36⅛	+ ⅜
Cundin3s78	3	40½	+ ½
GtConEP7s44	2	87	
ItCCon 2-3s77	12	39½	—1⅛
ItPUt 2-3s77	28	40⅛	— ¾
Italn2-3s77	27	39⅝	—1¼
Japan6½s54	1	96¼	+ ¼
Do5½s65	14	86	+ ¼
Mex 4s 04-68 asd n	5	8¼	+ ⅛
Nether3¾s57	4	91	+1
OrientD 5½s58	2	72⅛	+ ⅝
Peru1st6s60	20	37¼	+ ⅝
Do2d6s61	11	37¼	+ ⅝
Pol4½s63asd	2	7	— ½
Do4½s68asd	2	7	+ ½
Sydney3½s57	1	89½	+1½
Tokio C 5½s 61	32	79¾	+ ¾
Do5s52	1	62	+ ½
TokyoEL6s53	8	85⅝	+ ⅝
UjigEP7s45	1	91	—1
Uraj4⅛s79	3	97½	+ ⅜
Urujaj4½s78	2	101⅛	— ⅜
Yokohom6s61	3	83	+2½

NEW YORK, Aug. 8—Approximate final total bond sales Wednesday, $2,210,000; previous day, $2,410,000; week ago, $2,002,100; month ago, $2,393,000; year ago, $4,456,000; two years ago, $2,819,-800; Jan. 1 to date, $553,429,320; 1950 to date, $702,093,710; 1949 to date, $485,822,070.

Treasury Statement

WASHINGTON, Aug. 8—(AP)—The position of the treasury Aug. 6 compared with corresponding date a year ago:

AUG. 6, 1951

Net budget receipts	$170,228,804
Budget expenditures	177,928,324
Cash balance	5,319,693,277
Customs rcts for month	7,557,806
Budget rcts fiscal yr July 1	3,082,645,937
Budget expenditures fiscal yr	5,654,348,595
Budget deficit	2,571,702,658
Total debt	255,613,988,522
Decrease under pre day	93,949,552
Gold assets	21,758,910,243

AUG. 4, 1950

Net budget receipts	$123,380,598
Budget expenditures	80,763,974
Cash balance	4,494,446,890
Customs rcts for month	8,790,483
Budget rcts fiscal yr July 1	2,381,788,008
Budget expenditures fiscal yr	3,488,620,501
Budget deficit	1,106,832,492
Total debt	257,489,094,084
Gold assets	24,135,647,550

Egg Futures

	High	Low	Close
September	52.45	52.10	52.25
October	51.15	50.75	51.10
November	48.20	47.95	48.10

December, no sales. 45.50 asked.

NEW YORK, Aug. 8—(AP)—Egg prices were irregular in the wholesale market Wednesday. Eggs 15,768, irregular. New York spot quotations, based largely on exchange trading, follow: Midwestern: Mixed colors: Fancy heavyweights 59½, extra 1 large 55½, extra 1 medium 54, current receipts 47½, dirties 42, checks 36-36½. Whites: Fancy heavyweights 61-62, extra 1 large 56-57, extra 1 medium 54. Browns: Fancy heavyweights processed 63, extra 1 large 58. Nearby: Whites: Extra fancy heavyweights 72; fancy heavyweights 70, others large 65-68; mediums 58; pullets 42; peewees 27-28. Browns: Extra fancy heavyweights 69; mediums 55; pullets 42; peewees 27-28.

NEW YORK, Aug. 8—(AP)—Butter 556,-334, steady prices unchanged.

Cheese 253,345, steady, prices unchanged.

CHICAGO, Aug. 8—(AP)—Butter firmer; receipts 876,001; wholesale selling prices unchanged to ¼ cent a pound higher: 93 score AA 67.25; 92 A 66.75; 90 B 64.5; 89 C 63.5; cars—90 B 66; 89 C 64.5.

Eggs—top firm, balance steady; receipts 10,677; wholesale selling prices unchanged to 3 cents a dozen higher; U. S. extras 58; U. S. mediums 52; U. S. standards 46.5; current receipts 37-40; dirties 34; checks 31-33.

ATLANTA EGG MARKET (USDA)

Market firm. Supplies ample, demand good. Prices paid f.o.b. Atlanta, wholesale grades, cases included, Extras (min. 60% A quality) large none; medium none; rehandled current receipts 51½-52c; current receipts 42½c. Prices to retail outlets, consumer Grade A, cases included, Large White 60-66c, mostly 62c; large mixed 58-64c, mostly 60c; medium mixed 54-59c, mostly 57c.

Coffee Market

NEW YORK, Aug. 8—(AP)—Santos coffee futures were steady today on scattered Brazilian local buying, although nearby September declined on liquidation.

Spot coffee was steady.

Coffee spot Santos No. 4 closed at 53.25-50a. Cost and freight offerings include Santos Bourbons 3s at 52.60-85a and 5s 51.60-85a.

Santos No. 4 "S" futures closed 5 lower to 30 higher. Sales 96 contracts.

	High	Low	Close
Sept.	52.25	52.05	52.25
Dec.	50.40	50.15	50.40
March	48.50	48.20	48.50n
May	47.25	46.90	47.25
July	46.20	45.80	46.20

Contract "U" futures closed quiet, no sales.

b-Bid; a-Asked; n-Nominal.

Investing Companies

NEW YORK, Aug. 8—(AP)—

	Bid	Asked
Affiliated F	5.08	5.50
Am Bus Shrs	4.09	4.43
Boston Fund	24.03	25.98
Broad St. Inv	22.31	24.12
Bullock Fund	24.34	26.67
Chemical Fund	24.55	26.55
Comwlth Invest	6.91	7.51
Delaware Fund	17.11	18.81
Dividend Shrs	1.88	2.06
Eat & How Bal Fd	31.49	33.67
Eat & How Stk	22.87	24.45
Fidelity Fund	17.53	18.95
Fundamental Inv	19.93	21.84
Gas Indust Fd	19.25	20.81
Group Sec Auto	7.82	8.57
Group Sec Aviat	8.76	9.60
Group Sec Bldg	9.15	10.03
Group Sec Chem	10.03	10.99
Group Sec Fully Adm	8.11	8.89
Group Sec Gen Bd	8.39	9.20
Group Sec Ind Mch	8.98	9.84
Group Sec Inst Bd	9.43	9.82
Group Sec Invest	12.05	13.20
Group Sec Low P Sh	7.40	8.11
Group Sec Merch	9.33	10.22
Group Sec Petrol	13.01	14.24
Group Sec RR Bd	2.67	2.94
Group Sec RR Equip	4.82	5.29
Group Sec RR Stk	6.67	7.32
Group Sec Steel	7.61	8.34
Incorp Investors	33.02	35.70
Invest Tr Bost	11.15	12.19
Keystone Cust B 1	26.50	27.70
Keystone Cust B 2	24.71	26.96
Keystone Cust B 3	17.97	19.60
Keystone Cust B 4	11.50	12.55
Keystone Cust K 1	17.07	18.63
Keystone Cust K 2	27.54	30.04
Keystone Cust S 1	35.89	39.15
Keystone Cust S 2	18.34	20.01
Keystone Cust S 3	17.62	19.23
Keystone Cust S 4	6.52	7.12
Manhat Bond Fd	7.79	8.54
Mass Invest Tr	37.96	41.04
Mass Invest 2d Fd	18.70	20.22
Mutual Invest	16.32	18.02
Nation Wide Bal Fd	15.27	16.38
Natl Res Fd	4.79	5.25
Natl Sec Ser-Bd	7.03	7.34
N Sec Ser-Low P Bd	6.83	7.46
N Sec Ser-Pref Stk	7.41	8.10
N Sec Ser-Income	5.02	5.49
New England Fd	18.71	20.12
Divers Fd Auto	8.96	9.82
Divers Fd Aviat	10.73	11.76
Divers Fd Bldg Sup	11.32	12.41
Divers Fd Div Com St	5.27	5.78
Divers Fd Metals	13.71	15.02
Putnam (G.) Fd	18.73	20.25
Television Fd	13.14	14.32
Texas Fd	14.47	15.64
Union Bond Fd B	18.90	
Union pf Stk Fd	22.34	
United Income Fd	12.26	13.33
Wellington Fd	20.27	22.11

Atlanta Produce

Trading on the Atlanta fruit and vegetable market was rather quiet with receipts moderate in most instances Wednesday morning according to the Production and Marketing Administration.

Best large watermelons were a little higher with medium to large stock ranging 40-65c, a few best large 75c, and poorer small stock as low as 20c. Peaches were about unchanged with bulk stock quoted at 1.00-2.50, according to quality on a bushel basis. Cantaloups ranged 1.00-2.00 bulk per bushel.

Green corn ranged 20-35c per dozen ears with receipts still ample. Local receipts of tomatoes were moderate with peck baskets selling 1.25-1.75 and poorer 50-1.00 with half bushel baskets 1.50-2.00, poorer small 1.00-1.25. Crowder peas were mostly 1.50-1.75, few best higher; yellow squash continued plentiful and was selling at 1.00-1.50 per bushel on best small stock with larger size and fair 50-1.00 per hamper.

Cabbage was about unchanged with Georgia and North Carolina bags moving at 1.25-1.50, few 1.75. Cobbler potatoes were mostly 2.50-2.60 per hundred pound sack. All types of green are in very light supply at present.

Most bulk apples from Georgia and North Carolina are ordinary and selling at 1.00-1.50 per bushel. Georgia eggplant brought 1.50-2.00 per bushel for the better marks. Cucumbers were about unchanged at 3.00-3.50 per bushel for best. Sweet potatoes ranged from 4.25 to as high as 5.50 per bushel basket for special marks.

Stock Trade Light, Rails Lose Ground

New York Times News Service
Special to The Atlanta Constitution

NEW YORK, Aug. 8—The stock market was unable Wednesday to chart a definite course, experiencing a series of moderate reactions interspersed with a few rallying tendencies which left prices mixed to slightly lower on the day. Despite the fact that the list did not lean too heavily on the lower side in terms of individual losses, the composite rate's decline of 0.78 point proved the widest of the month. Few price alterations in excess of a point appeared and these mainly in the high price issues.

Business on the Stock Exchange slowed down, transfers reaching only 1,410,000 shares, the lightest volume since July 23, compared with 1,810,000 shares on Tuesday. Of the 1,092 stocks transferred, 497 ended with losses while 335 advanced.

RATE HIKE EXPECTED

News developments of the day assumed particular market significance, although the more important—the permanent freight rate increase granted by the Interstate Commerce Commission—did not appear until after the close of trading. While the carriers asked for a 15 per cent rise, the ICC ordered a split boost, nine per cent for rails operating east of the Mississippi and north of the Ohio and six per cent to others. Recent strength in some of the carriers units may have reflected the anticipation of favorable action on the rate request.

The television stocks were fairly active and higher and brokers ascribed the interest in this division to the government's plan to assure necessary steel, copper and aluminum to makers of automobiles, refrigerators, radios and televisions as well as some other "hard" appliances.

STANDARD ADDS POINT

Standard Oil of Ohio, heaviest traded among the petroleum stocks on 25,400 shares, added a point at 40¼. The New Jersey company, on an ex-dividend basis, was ahead ¾ point at 69¾, Pure Oil advanced ½ point at 55, but Shell, Seaboard and Atlantic Refining were off a point and more.

Radio paced the television division in volume on 16,300 shares and rose ½ point to a close of 21¾ with Philco higher by ¾ point at 24⅝ on 14,500 shares, and Motorola up 1¼ points at 47¼. Chemicals and rubbers were easier. General Motors added ½ point at 49⅞ on a turnover of 24,000 shares and Chrysler ⅛ point to a quotation of 69¾. Transamerica proved unusually active and, on 23,000 shares, advanced 1⅜ points at 22⅛.

Steels followed no set pattern with Bethlehem softening ½ point at 51½ while United States Steel held stationary at 41⅞. U. S. Gypsum slumped 4½ points, apparently reflecting the lower earnings. Although the directors announced an extra dividend after the close of the market.

Copper Workers Return to 2 Firms

SALT LAKE CITY, Aug. 8—(AP)—Workers voted Wednesday to end their strike against Silver King Coalition Mines Company and Park Utah Consolidated Mining Company.

Angelo Verdu, staff representative of the CIO United Steelworkers of America, said the men voted to go back to work while negotiations continued for a new contract.

About 500 men were affected. They have been idle eight days.

Poultry

NORTH GEORGIA LIVE POULTRY MARKET (USDA)

Market about steady on sizes under 2¾ lbs. and steady to firm on heavier weights. Supplies increasing on 2½-2¾ lbs. and very light on larger sizes. Dressing plant demand fair with preference shown for heavier birds. Truck demand good on large sizes and only fair on smaller sizes. Prices paid f.o.b. farm Tuesday afternoon and Wednesday morning: broilers and fryers, all weights, 29½-31½c, mostly 30-30½c.

ATLANTA POULTRY MARKET (USDA)

Live poultry market unsettled. Supplies ample, demand light. Prices paid f.o.b. Atlanta, broilers and fryers, heavy type 31½-32c; hens, heavy type 26½-30c; hens, light type 20c; roosters 17-20c.

Dressed poultry market about steady. Supplies ample. Demand confined to immediate needs. Prices to retail outlets, drawn, ice packed, mixed sizes, broilers and fryers, heavy type 49-50c; hens, heavy type 47-50c.

NEW YORK POULTRY

NEW YORK, Aug. 8—(AP)—Dressed poultry steady. Turkeys, all sections, dry packed, Beltsville whites, young 5-10 lbs. 47; iced, Beltsville whites, young 5-10 lbs. 46-47.

Live poultry irregular. By freight: None. By express: Fowls, Reds 6 lbs. 6-6½ lbs. 34-35, generally 35, breeders 32-33; blacks 5½-6 lbs. 38, one mark 39, 6-6½ lbs. 37-38, few 36, 6½ lbs. and up scabby 33-34, few 35, low as 32, Rocks breeders 30-31.

Atlanta Bank Clearings

Total Wednesday	$43,900,000
Corresponding day last year	37,800,000
Increase	$ 6,100,000

Naval Stores

SAVANNAH, Ga., Aug. 8—(AP)—Turpentine, 67¼ cents; offerings and sales, none; receipts, 449; shipments, 151; stocks, 3,537. Rosin: Offerings, 273; sales, none; receipts, 536; shipments, none; stocks, 24,615. Quote: Unchanged.

LEGAL NOTICES

I have made application to Police Committee of City Council for a transfer of a retail beer and wine license from 331 Pryor St., S. W., to 245 Memorial Dr., S. W. Hearing to be held 175 Decatur St., Police Committee meeting room.
JOHN R. GUTHAS.

I have made application to the Board of County Commissioners of Fulton County for a liquor license to be located at 2111 Stewart Ave., S. W. A hearing is to be held on September 5, 1951, at 2:30 p. m., at the Fulton County Court House.
M. A. BROWN.

I have made application to Police Committee of City Council for a retail beer license at 115 to 117 Luckie St., N. W. Hearing to be held Police Committee meeting room, 175 Decatur St. NICK D. CHOTAS.

I have made application to Board of County Commissioners for a Beer license at 20 Brady Ave., N. W. Hearing to be held September 5th, 1951, Court House, 2:30 o'clock.
MRS. COLLEEN M. STEELE.

I have made application to Police Committee of City Council for a retail beer license at 1388 Peachtree St., N. E. Hearing to be held at next meeting at Police Committee meeting room, 175 Decatur Street.
PERSHING POINT PHARMACY, INC.
W. B. Lunsford.

AFL Ends Friendly Relations With Farm Bureau, Grange

By LOUIS STARK
New York Times News Service, Special to The Atlanta Constitution

MONTREAL, Aug. 8—The American Federation of Labor Wednesday broke off its hitherto friendly relations with the American Farm Bureau Federation and the National Grange.

Convinced that "appeasement" of these large groups was no longer possible because in national affairs they have swung "to the side of reaction" The AFL Executive Council authorized President William Green to name a committee to study and report upon farm labor relations.

CLEAR LINE DRAWN

In a statement issued by the Council which is the AFL governing body between conventions a clear line was drawn between the two farm labor organizations and these farm groups that labor in the interest of the agricultural laborer and small farmer.

The "last straw" which led to the break between the AFL and the two farm organizations was said to have been the latters' "teaming up" with "big business representatives" to defeat the enactment of effective anti-inflation controls.

The Council statement bitterly attacked the two farm organizations and said:

"In fact on economic issues of vital concern to the national welfare it has become difficult to discern any major difference between the policy of the American Farm Bureau Federation and the National Grange on the one hand, and that of the National Association of Manufacturers and the U. S. Chamber of Commerce on the other."

REASON FOR BREAK

The committee which shortly will be named by Green will report on these phases of farm labor relations:

1. The conditions of farm laborers, as distinct from farm owners, and their relations with the owners of the big, corporate farms.

2. The extent to which these corporate farms, closely allied with business and financial intestests, influence the policy of farm organizations.

3. The effect upon the national economy of the present agricultural program, which provides floors for farm prices, but no ceilings and which extends tax exemptions to farm co-operatives.

4. The real source of the drive in agricultural states for anti-labor and anti-liberal legislation.

In their statement the executive council charged that farm bloc representatives in Congress and in State Legislatures have voted consistently for "restrictive anti-labor legislation."

Frank Harrold Gets New Post

Frank Walker Harrold, a native of Americus, has been elected vice president in charge of sales for the Coca-Cola Export Corporation, the Board of Directors of that organization, meeting in New York, announced Wednesday. In his new job, Harrold will direct the sales activities of this company throughout the world except the United States, Canada and Cuba.

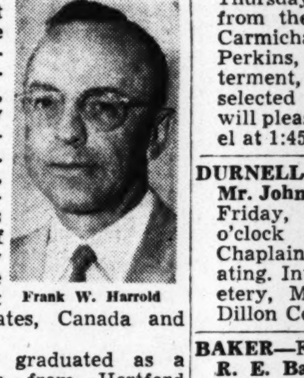

Frank W. Harrold

Harrold was graduated as a Rhodes scholar from Hertford College, at Oxford University, in England. At Oxford, he held the bantamweight boxing title in 1922 and 1923 and was also a member of the rowing team in 1923. Upon his return to this country, he joined the Coca-Cola Company in 1923.

Prior to going to Oxford, Harrold was graduated from the University of Georgia in 1920. He is a member of the Georgia Bar.

Georgian Loses Leg in Wreck

EUREKA SPRINGS, Ark., Aug. 8—(AP)—A Georgia truck driver lost a leg when the truck he was driving overturned on a steep hill three miles west of here Wednesday.

He is William Morris, 27, of Eton, Ga. Morris was taken to the Carroll County hospital, where his leg was amputated.

LODGE NOTICES

Regular communication Grant Park No. 604 this Thursday, 7:30 p. m., this evening the annual watermelon cutting given by Worshipful Brother, Julian B. McConnell, at his home 237 Garland Ave., Decatur, Ga. Immediately after short meeting of Lodge. Members are urged to attend, visitors are cordially invited.
RAYMOND T. PIERCE, W. M.
C. N. MIZE, Secretary

The regular communication of Atlanta Lodge No. 59 F. & A. M. will be held in Oglethorpe Lodge Hall, 631 Seminole, N. E., this Thursday evening, August 9, 1951 at 7:30 p. m. Business Meeting. Dues. All qualified resident and sojourning brethren are cordially and fraternally invited.
E. J. HUTTO, W. M.
FELIX COOPER, Secretary

The regular meeting of Capitol View Lodge No. 640 F. & A. M. will be held this (Thursday) evening, Aug. 9 at 7:30 o'clock in the Temple, Stewart and Dill Ave. All qualified brethren welcome.
J. H. STONE, W. M.
A. J. JANSEN, Secretary

The regular communication of John R. Wilkinson Lodge No. 432 F. & A. M. will be held tonight at 7:30 o'clock in the lodge rooms corner Bankhead and Ashby Sts. The Master Mason Degree to be conferred. All qualified brethren fraternally invited.
By order of
ED. H. BRACKETT, W. M.
R. E. FLOURNOY, Secretary

The regular communication of Bolton Lodge No. 416, F. & A. M. will be held Thursday night, August 9, 1951, at 8 o'clock. Business meeting. Visitors welcome.
By order of
JAMES O. WALKER, W. M.
L. O. CONN, Secretary

Georgia Chapter No. 127, O. E. S., meets tonight, 8 p. m., Fox Theater Bldg. Work in the Degrees.
MRS. ALTHEA THAXTON, W. M.

Cotton Growers Cite CCC Support

NEW ORLEANS, Aug. 8—(AP)—Cotton producers from 15 states Wednesday urged cotton farmers to place half their 1951 cotton in the Commodity Credit Corporation.

The producers said this would be a means of stabilizing the market during the heavy movement of cotton in the harvesting season.

The meeting was sponsored by the Beltwide Cotton Producers Committee.

FUNERAL NOTICES

Baker, Mr. R. E.
Barbee, Mr. Jesse
Bowles, Mr. James William
Carey, Mr. James Roy
Clay, Mrs. Sara Cooper
Durnell, Mr. John H.
Jarrett, Mr. Edward A. (Ned)
Neal, Mrs. Homer (Mary Lou)
Richardson, Mr. Charles D.
Tubbs, Mrs. Frances M.
Werber, Mrs. C. A.
Worley, Mr. Lewis M.

JARRETT—The friends of Mr. and Mrs. Edward A. (Ned) Jarrett, Mr. and Mrs. Roy E. Stanley Jr., Miss Flora Rebecca Jarrett, Miss Mabel Jarrett, Mr. Edward Mays Jarrett, Mr. and Mrs. Frank Jarrett, Mr. and Mrs. Branyon Jarrett, Mrs. Floy Bradford, Mr. and Mrs. Charles Owens are invited to attend the funeral of **Mr. Edward A. (Ned) Jarrett** Thursday at 3 o'clock at the Jefferson Park Baptist Church, with remains placed in state at 2 o'clock. Rev. Paul A. Meigs, Rev. T. H. Williams, Rev. H. L. Folsom will officiate. Interment, College Park Cemetery. Pallbearers will be Mr. Harvey L. Jarrett, Mr. John Bradford, Mr. Byron Wallace, Mr. Ernest C. Jessup, Mr. Glen Brown, Jr., Mr. H. F. Tarpley. Honorary escort, Mr. Roger Mills, Mr. George P. Elliott, Mr. Harry Robkin, Mr. Lawrence Rittenhouse, Mr. William Slye, Mr. K. W. Chastain, Mr. R. O. Adams, Mr. S. O. Ross, Mr. Hugh Couch, Mr. A. D. Ross, Mr. Henry Cruselle. Pallbearers and honorary escort will please meet at the church at 2:45. A. C. Hemperley & Sons.

BARBEE—Mr. Jesse Barbee died Tuesday evening at the residence, College Park. Survived by sons, Mr. Harold Barbee and Messrs. W. L., Doyle, Charles, Glenn and Ridley Edwards; daughters, Mrs. Mary E. Moore, Mrs. J. I. Cook; two sisters and one brother, all of Columbus, Ga. Funeral services will be held Thursday afternoon at 2 o'clock from the chapel of Howard L. Carmichael and Sons. Rev. T. H. Perkins, Jr., will officiate. Interment, Westview. Gentlemen selected to serve as pallbearers will please assemble at the chapel at 1:45.

DURNELL—Funeral services for **Mr. John H. Durnell** will be held Friday, Aug. 10, 1951, at 11 o'clock from Dillon's chapel, Chaplain R. W. Jungfer officiating. Interment, National Cemetery, Marietta, Ga. J. Austin Dillon Co.

BAKER—Funeral services of **Mr. R. E. Baker** will be conducted this (Thursday) morning at 11 o'clock at Trinity Chapel. Rev. Edward Watson will officiate. Interment in Westview Cemetery. A. S. Turner & Sons.

BOWLES—**Mr. James William Bowles**, of 350 Formwalt St., S. W., died Wednesday afternoon in a private hospital. Funeral arrangements announced later by J. Austin Dillon Co.

AWTRY & LOWNDES
FUNERAL DIRECTORS
Free Parking—Ambulance WA. 7066-67

NEAL—The friends and relatives of Mr. and Mrs. Homer Neal, Mr. and Mrs. Calvin Garrett, Mr. and Mrs. Douglas Neal, Messrs. Clyde and Wendell Neal, Mr. and Mrs. Virgle Robinson, Mr. and Mrs. Dewey Wall, Mr. and Mrs. Quincy Sullivan, Miss Irene White, Mr. and Mrs. E. E. White, Mr. and Mrs. James R. White, and the grandchildren are invited to attend the funeral of **Mrs. Homer (Mary Lou) Neal**, Friday at two o'clock from Cavalry Temple, Rev. DeWitt Reagan, Rev. Watson Sorrow and Rev. Clarence Jackson will officiate. Interment will be in Maloney Springs Cemetery, Cobb County. J. Allen Couch & Son.

WORLEY—Friends and relatives of Mr. Lewis M. Worley, Mr. and Mrs. Clarence Worley, Mr. and Mrs. Thurston Worley, Mr. and Mrs. W. E. Abercrombie are invited to attend the funeral services of **Mr. Lewis M. Worley** this (Thursday) afternoon at 2:30 from Merritts Avenue Baptist Church. Pallbearers selected please meet at the church at 2:15. Rev. C. M. Bagley, Jr., will officiate. Interment, Magnolia Cemetery. Barrett Funeral Home.

CLAY—Mrs. Sara Cooper Clay passed away suddenly Wednesday morning at her home in Reynolds. The funeral will be Thursday afternoon at 4 o'clock from the Reynolds Methodist Church, with the Rev. C. E. Smith officiating. She is survived by her husband, Roy Clay; one brother, Leonard Cooper. Goddard Funeral Home in charge of arrangements.

SPRING HILL
H. M. Patterson & Son

RICHARDSON—The friends and relatives of Mr. and Mrs. Charles D. Richardson, Eloise Ardelle Richardson, Charles D. Richardson Jr., Mrs. Betty R. Sewell, Mr. Horace W. Richardson, Statesboro, Ga.; Mr. Harry E. Richardson, Mr. and Mrs. Charles Richardson Jr., Chicago; Mr. and Mrs. Charlie Keyes, Anniston, Ala., are invited to attend the funeral of **Mr. Charles D. Richardson** Thursday, Aug. 9, 1951 at 10 o'clock at Spring Hill, Rev. J. P. Jones and Dr. Robert W. Burns officiating. Internment, Rock Hill, S. C. at 5 o'clock. The pallbearers will be Mr. Barron Jones, Mr. Ross Arnold, Mr. Howard Murphy, Mr. Sidney Andrews.

WERBER—**Mrs. C. A.**, of 592 Hardendorff Ave., N. E., died Aug. 8, 1951. Surviving are her husband; daughters, Mrs. I. A. McKinley, Mrs. E. V. Garraux, Dunedin, Fla.; son, Mr. C. H. Werber, Decatur, five grandchildren and one great-grandchild. Funeral services will be held Friday, Aug. 10, at 11:30 o'clock at Spring Hill, Dr. Cecil Myers, officiating. Interment, Westview. The pallbearers will be: Mr. J. R. Carmichael, Mr. R. L. Leach, Mr. B. B. Peebles, Mr. J. W. Culpepper, Mr. J. C. Shearer, Mr. A. E. Robinson.

TUBBS—The friends and relatives of Mrs. Frances M. Tubbs, Mr. and Mrs. Matt Griffin, Austell, Ga.; Mrs. B. F. Hubbard, Anniston, Ala.; Mr. and Mrs. H. W. Tubbs, Memphis; Mr. and Mrs. H. K. Tubbs, Atlanta, the grandchildren, and great-grandchildren are invited to attend the funeral of **Mrs. Frances M. Tubbs** Thursday, Aug. 9, 1951, at 3:30 o'clock at Spring Hill, Dr. W. Lee Cutts officiating. Interment, Roseland.

CAREY—Funeral services for **Mr. James Roy Carey** will be held Thursday, Aug. 9, 1951 at 11:30 o'clock at Spring Hill, Rev. G. L. Hickman officiating. Interment, Crest Lawn.

Acknowledgment Cards
Engraved Promptly—Samples Sent
J. P. Stevens Engraving Co.
WAlnut 6870 110 Peachtree St.

Schukraft's Florists
FR. 2684 Nite Call AM. 1050

(COLORED)

WEEMS—The friends and relatives of Mrs. Nida Bell Ramsey Weems, the wife of Mr. Henry W. Weems; the daughter of Mr. Robert Ramsey, Sr.; Mr. and Mrs. Robert Ramsey, Jr., and family, Mr. and Mrs. Phillip Ramsey and family, Mr. and Mrs. Harry Ramsey and family, all of Atlanta; Mr. and Mrs. Ike Ramsey, of Norfolk, Va.; Mr. Dan Scott and family, Mr. and Mrs. Thomas Bailey, Mr. and Mrs. Artery Weems, Mrs. Pauline Smith, nieces, nephews and cousins are invited to attend the funeral of **Mrs. Nida Bell Ramsey Weems** tomorrow (Friday) at 2 p. m. from Allen Temple A. M. E. Church, Rev. R. H. Porter officiating. The remains will lie in state at the residence, 164 Stafford St., from 6 p. m. today until the hour of the funeral and will not be viewed after the services. Flower ladies and pallbearers selected are requested to meet at the residence at 1 p. m. Interment, South View. Cox Bros.

HARRIS—The friends and relatives of Little Constant Yvono and Ronald Edge Harris, the twins of Mrs. Minnie Harris; nephew and niece of Mrs. Alice Biggs, are invited to attend the funeral of **Little Constant Yvono and Ronald Edge Harris** today (Thursday), Aug. 9, at 12 noon. Graveside ceremonies, Durand Cemetery, Durand, Ga. McDay Funeral Home.

WARE—**Mrs. Hulda Ware**, of 16 Gumby Rowe. Friends and relatives are invited to attend her funeral Friday, Aug. 10, at 11:30 o'clock at Auburn Chapel, Rev. J. J. Minor officiating. Interment, Lincoln Cemetery. Haugabrooks Funeral Home.

COX—**Deacon J. F. (Frank) Cox**, the husband of Mrs. Onie C. Cox, passed at the residence, 510 West Harvard Ave., College Park, Aug. 7, 1951. Funeral Announced later. Banks Funeral Home.

(COLORED)

SMITH—Friends and relatives of Mr. Nathaniel Smith, Detroit, Mich.; Mr. and Mrs. Cleveland Wilcher, Jacksonville, Fla.; Mr. and Mrs. James Hatchett, Mr. and Mrs. John L. Hatchett of Chicago, Ill.; Mr. and Mrs. George Baker, Miss Grace A. Hatchett of West Point; Mrs. E. K. Moon of Lumpkin, Ga., are invited to attend the funeral of **Mrs. Willie Pearl Hatchett Smith (Mutt)** Friday afternoon at 2 p. m. from Keeney's Methodist Church, Rev. E. N. Graham officiating. Interment, East View Cemetery. Lee's funeral home, West Point, in charge.

STRICKLAND—Mr. Luke Strickland, of Maple St., Scottdale, Ga. The friends and relatives of Mr. Ellis Strickland, Mrs. Annie Mae Strickland Davis, Mr. I. V. Davis, nieces, nephews and cousins are invited to attend the funeral of **Mr. Luke Strickland** this (Thursday) at 2 p. m. from our Auburn Ave. chapel, Rev. A. T. Darden officiating. Interment, Chestnut Hill. Cox Bros.

SWANSON—**Mr. Mandy Swanson** died Aug. 7 at the residence of Mr. and Mrs. Frank Swanson, Union City, Ga. Funeral announced later. R. J. Dorsey.

MANGUM—**Mrs. Emma Mangum**, 596 McDaniel St., passed August 8, 1951. Her funeral will be announced by Ivey Bros., morticians.

HINES—**Mrs. Obie Hines** passed at the residence, 111 S. Conley St., College Park, Aug. 8, 1951. Funeral announced later. Banks Funeral Home.

(COLORED)

IN MEMORIAN

In memory of my dear husband, Mr. Jordan Columbus Deese, departed this life 5 years ago, Aug. 9, 1946.

It seems just like yesterday when we heard your voice and now no one knows the pain we feel, since you went away.

Yes, there is sorrow in our hearts and a vacant place in our home that no one can fill.

Mrs. Hattie Deese, Wife
Sergeant Ralph Deese, Son.

OBITUARY

Mrs. John L. Graham

Funeral services for Mrs. John L'Engle Graham, 35, formerly of Atlanta, who died Monday morning at a private hospital in Chattanooga, Tenn., were held at 4:30 p. m. Tuesday in the Church of the Good Shepherd in Chattanooga. The Rev. Capers Catterlee officiated. Burial was in Forest Hill Cemetery in Chattanooga.

The former Nelle Freeman of Atlanta, Mrs. Graham was graduated from Washington Seminary and attended the University of Georgia. She had lived in Chattanooga for the past several years.

Surviving are her husband; two sons, Francis Robin and John L. Graham, Jr.; parents, Mr. and Mrs. Charles E. Freeman, and two brothers, Robert J. and Charles E. Freeman, Jr., all of Chattanooga, formerly of Atlanta.

Mrs. C. A. Werber

Mrs. C. A. Werber, of 592 Hardendorf Ave., N. E., died Wednesday noon in a private hospital after a brief illness.

Funeral services will be held at 11:30 a. m. Friday at Spring Hill. Dr. Cecil Myers will officiate. Burial will be in Westview Cemetery.

Mrs. Werber's parents, the late Mr. and Mrs. Hardy Hardeman Duke, lived in Conyers during the War Between the States. Her father was an officer in the Confederate Army.

Mrs. Werber was a member of the Trinity Methodist Church here. Her husband, a retired employee of the Georgia Power Co., has been with the company since he and his wife came to Atlanta 60 years ago.

Surviving are her husband; two daughters, Mrs. I. A. McKinley, of Atlanta, and Mrs. E. V. Garraux, of Dunedin, Fla.; a son, C. H. Werber, of Decatur; five grandchildren; one great-grandchild, and several nieces and nephews.

Jesse Barbee

Jesse Barbee, 66, a cabinetmaker for the Kreuger Manufacturing Co. for 27 years, died early Wednesday morning in a private hospital. He lived on Route 1 in College Park.

Funeral services will be held at 2 p. m. Thursday in the chapel of Howard L. Carmichael & Sons. The Rev. T. H. Perkins, Jr. will officiate. Burial will be in Westview Cemetery.

Born in Columbus, Mr. Barbee came to Atlanta in 1923.

Surviving are six sons, Harold Barbee, of Norfolk, Va.; Doyle Edwards, of Birmingham, Ala.; Glenn Edwards, of Charlotte, N. C., and W. L., Charles and Ridley Edwards, all of Atlanta; two daughters, Mrs. Mary E. Moore and Mrs. J. I. Cook, both of Atlanta; two sisters, and a brother.

Mrs. Homer Neal

Funeral services for Mrs. Homer Neal, 50, who died Tuesday night at her home, 688 Bankhead Ave., N. W., will be held at 2 p. m. Friday in the Calvary Temple. The Rev. DeWitt Reagan, the Rev. Watson Sorrow and the Rev. Clarence Jackson will officiate. Burial will be in Maloney Springs Cemetery, Cobb County.

Surviving are her husband; a daughter, Mrs. Calvin Garrett, of Atlanta; three sons, Douglas, Clyde and Wendell Neal, all of Atlanta; four sisters, Mrs. Virgil Robinson, Mrs. Dewey Wall and Miss Irene White, all of Smyrna, and Mrs. Quincy Sullivan, of Atlanta; two brothers, E. E. White, Smyrna, and James R. White, of Macon, and several grandchildren.

Miss Thelma Burdette

Miss Thelma Carol Burdette, 6-year-old daughter of Mr. and Mrs. Archie T. Burdette, Sr., died Wednesday morning in a local hospital, after an illness of three days.

The Burdettes live at 849 North Center Hill Ave., N. W.

Funeral services will be held at 2 p. m. Friday at the Fortified Hills Baptist Church. The Rev. J. C. Daniel will officiate. Burial will be in Westview Cemetery.

Other suvivors include a brother, Archie T. Burdette, Jr.; a sister, Mrs. H. G. (Bill) Etheridge; grandparents, Mr. and Mrs. G. O. Bartlett, and a nephew.

Mrs. Frances M. Tubbs

Mrs. Frances M. Tubbs, 95, a native of Norwich, Conn., who had lived in Atlanta since 1905, died Wednesday in a private hospital.

Funeral services will be held at 3:30 p. m. Thursday at Spring Hill. Dr. W. Lee Cutts will officiate. Burial will be in Roseland Cemetery.

Born in Norwich, Mrs. Tubbs grew up there and married the late Franklin E. Tubbs of the same town. They came to Atlanta where Mr. Tubbs was employed as a machinist with the Southern Railway until his death in 1935. She was the former Frances Elizabeth Saunders.

Mrs. Tubbs, who is survived by 14 grandchildren and 13 great-grandchildren, was a member of the Capital View Baptist Church, a charter member of the Ladies' Auxiliary of the International Association of Machinists and a member of the Lebanon Chapter of the OES.

Surviving are two sons, H. K. Tubbs, of Atlanta, and H. W. Tubbs, of Memphis, Tenn.; two daughters, Mrs. Matt Griffin, of Austell, and Mrs. B. F. Hubbard, of Anniston, Ala.

Tax Average Found $360 Per American

WASHINGTON, Aug. 8—(AP)—Tax payments to federal, state and local governments came to an average of $360 last year for every man, woman and child in the country, the census bureau reported Wednesday.

This $30-a-month average showed the per-person tax burden as more than doubled in a period of eight years. The annual average was $171 as late as 1942, the bureau said.

Of the $360 per-person collections of 1950, the Federal Government got $248, or about 70 percent of the total. The states got $59, local governments $53.

STATE DEATHS

Dr. Henry Ault, 75, Dalton, Aug. 8. Rites at 4 p. m. Thursday.

Dr. William M. Puckett, 75, Irwinton, Aug. 8. Rites at 3 p. m. Thursday.

Robert H. Dominy, 70, Cadwell, Aug. 6.

Mrs. Rachel Crosby, 83, of Lanier County.

Mrs. Kate Horsley, 81, Cuthbert, Aug. 6.

David H. Hudson, 79, Washington, Aug. 6.

Russell S. Yates, 58, of Barwick, Aug. 7.

Byrd's Party Keeps Control

RICHMOND, Va., Aug. 8—(AP)—U. S. Sen. Byrd's conservative Democratic organization retained control of the Virginia Legislature in an off-year Democratic primary Tuesday.

Control, in fact, was never in doubt, because only in a handful of contests was there any real threat to organization candidates.

In two of these, for the State Senate, organization men won by silm majorities, and in two others they lost by slim majorities.

In Princess Anne County, adjacent to Norfolk, something of an anti-organization movement, "the people's ticket," put up a candidate for each county office and ran a close race in all, while winning none.

Andrew W. Clarke, an organization man representing northern Virginia, lost his seat in the State Senate to a young attorney, 7,468 to 7,569. The dominant wing of the party, however, has always had a nip-and-tuck fight in that area.

The same has always been true of the industrial area around Newport News, where a former organization stalwart, G. Alvin Massenburg, was defeated in his bid for the State Senate by Victor C. Wilson. Massenburg, then speaker of the House of Delegates, was defeated by Wilson two years ago in a House race.

THE DAY'S RECORDS

Fulton

MARRIAGES RECORDED AUG. 8, 1951

James S. Williams, Austell, to Evelyn Thomas, 1132 Edgefield Dr., S. W.

Homer Goodman, 103½ Whitehall St., S. W., to Arabelle Myers, 433 Pulliam St., S. W.

Dennis R. Stephens, Austell, to Barbara Jean Gary, 2064 Bolton Rd., N. W.

Gene Edwin Pope, 745 Katherine St., S. W., to Frances Purcell, 1448 Mozley Pl., S. W.

Daniel B. Kaufman, DeWitt, Iowa, to Joan Marie Niemann, DeWitt, Iowa.

Fire Calls

Wednesday A. M.

12:25—3306 West Shadowlawn, N. W., cigarette.

1:20—13 Peachtree Pl., N. E., low water pressure.

3:15—Magnolia and Foundry, N. W., trash fire.

6:15—423 Houston St., N. E., spontaneous combustion.

7:17—2 Lowe Ave., S. W., overheated stove.

9:21—665 Upton Rd., N. W., short in stove.

9:38—404 Boulevard, N. E., match.

Wednesday P. M.

12:56—Bankhead and Bolton, N. W., auto wreck.

8:15—Twenty-fifth St. and Standish Ave., N. E., false alarm.

Weather

LOCAL WEATHER REPORT
(Based on observations at the Municipal Airport)

Highest temperature	83
Lowest temperature	71
Mean temperature	77
Rainfall in past 24 hours	.03
Rainfall since first of month	.21
Deficiency since first of month	1.18
Rainfall since Jan. 1	28.50
Deficiency since Jan. 1	4.34

WASHINGTON, Aug. 8—(AP)—Weather Bureau report of temperature and rainfall for the 24 hours ending 8 p. m., in the principal cotton-growing areas and elsewhere:

Station	H.	L.	P.	Station	H.	L.	P.
Alpena	73	58	.01	Los. Ang.	81	57	.00
Asheville	90	63	.00	Louisville	94	72	.00
Atl. City	79	67	.19	Memphis	98	76	.00
Birm'ham	88	71	1.05	Meridian	94	74	.00
Boston	64	58	.13	Miami	91	77	.08
Buffalo	78	65	.00	M.-St.Paul	77	60	.01
Burl'ton	69	58	.00	Mobile	93	77	.00
Charlotte	100	73	.00	M'gomery	94	75	.37
Chatta.	87	70	.44	New Orl.	91	77	.33
Chicago	82	62	.00	New York	78	64	.25
Cincinnati	94	67	.04	Norfolk	86	74	.00
Cleveland	85	62	.00	Omaha	92	69	.00
Denver	79	56	.00	P'adelphia	84	69	.00
D. Moines	89	66	.00	Phoenix	104	76	.00
Detroit	83	61	.00	Pittsburgh	86	66	.00
Duluth	70	54	.02	P'and, Me.	67	58	.22
El Paso	101	75	.00	Richmond	88	72	.29
Ft. W'th	105	81	.00	St. Louis	88	72	.66
Galveston	90	82	.00	San. Ant.	106	77	.00
J'sonville	93	78	.07	San Fran.	66	54	.00
Kan. City	96	78	.00	Savannah	97	77	.00
Key West	93	82	.00	Tampa	94	79	.00
Knoxville	83	73	.14	W'ington	89	71	.22
Lit. Rock	97	58	.00	W'mington	96	78	.00

MORTUARY

CHARLES D. RICHARDSON

Funeral services for Charles D. Richardson, 27, of 1170 Oakdale Rd., N. E., who died Tuesday afternoon at Lawson Veterans' Hospital after an illness of about two years, will be held at 10 a. m. Thursday at Spring Hill. The Rev. J. P. Jones and the Rev. Robert W. Burns will officiate. Burial will be in Rock Hill, S. C.

Classified Section: Announcements — Services — Employment — Business Opportunities — Livestock — Merchandise — Rents — Real Estate — Automotive, Etc.

TO PLACE YOUR WANT ADS
Just Spell "W-A-N-T A-D"
(WA. 6823) on Your Dial

TRANSIENT WORD RATES
1 time Daily (both papers) or Sunday ..... 10c per word
3 times consecutively, Daily (both papers) or Sunday ... 8c per word
7 times consecutively, Daily (both papers) and Sunday 8c per word
(10% Discount for Cash)
Minimum ad accepted 10 words.

GENERAL WANT AD RATES
Sunday ..... $1.00 per line
Daily ..... 95c per line
(2% Cash Discount)
Minimum ad accepted two lines
DAILY: All want ads appear in both the daily Constitution (morning) and daily Journal (evening) in consecutive issues of morning and evening and shall be measured and billed as a single advertisement.
Office hours at 8 a. m. to 5 p. m., Monday through Saturday.

COMMERCIAL LINE RATES
1 time Sunday ..... 58c per line
1 time Daily ..... 57c per line
3 consecutive times (each day) 50c per line
7 consecutive times (each day) 41c per line
(10% Discount for Cash)
Minimum ad accepted two lines.

DEADLINES
Monday: 5:45 p. m. Saturday. Tuesday through Saturday: 9 p. m. previous day. Sunday: 9 p. m. Friday for early mail editions; 12:00 noon Saturday for final home edition.

ERRORS
Errors in classified advertising should be reported immediately as the Journal-Constitution will not be responsible for more than one incorrect insertion. Atlanta Newspapers, Inc., will not be liable for any error in advertisements to a greater extent than the cost of the space occupied by the item in the advertisement.

Spell "WANT AD" on your dial
PHONE WA. 6823

ANNOUNCEMENTS—

Cemetery Lots and Crypts 6

CREST LAWN CEMETERY—8-grave lot, nice section. Reasonable. DEarborn 9105.

Lost and Found 11

REWARD for information leading to recovery of large black Collie "Douglas," with brown and white markings, some where radius 5 miles Buckhead. CHerokee 9729 or ATwood 6813.

REWARD—Vacuum pump, (2-stage), driven by small motor. Lost Spring Street near Alexander. Return to Carrier Atlanta Corp., 419 P'tree St., N. E., Atlanta.

WANDERED from West Peachtree-10th Street section, Boston Bull Terrier, female, brindle, 12 years old. Name "Muggins." VErnon 4387.

LOST—Last week, canvass bag containing photo finishing. Contents belong to customers. Reward. No questions asked. FRanklin 3066.

LOST—Saturday night between Club 26 and Doctors Building Garage, green chandelier earring. Reward. CHerokee 1982.

LOST—Small brindle-colored female hound. Collar with tax tag, "Frisky." Avondale. Reward. CRescent 7536.

LOST—Navy blue bag on Tuesday p. m. in Newberry's or on Whitehall. Please return papers and keys. DE. 8429.

STRAYED—2 female cockers, one red, one black; vicinity Georgian Hills, 3 weeks ago. CHerokee 8546.

LOST—Black Cocker, "Spunky." Roxboro section. Crooked lower teeth. Reward. CHerokee 6588.

LOST—Black leather square purse, corner Carnegie Way and Cone Street. Reward. DE. 4509.

FOUND—Small amount of money. Write, giving information. L. M., 104, Journal-Constitution.

LOST—Lady's brown billfold in Old Post Office. Call WA. 5719 days, FA. 5419 after 6 o'clock.

LOST—Silver Mexican bracelet on Pine Street near Doctors' Building. Reward. Alpine 5663.

LOST—2 girl's portraits, vicinity 5 Points. Printed at Petrie. VErnon 7013 days.

LOST—Approximately $40; downtown vicinity, Aug. 7. Reward. VE. 7917.

LOST black and tan male dog, 4 years old, knot on right face. LAmar 2547.

LOST—Iron trough off cement mixer. Finder please call CA. 2275.

Nurseries and Baby Sitters 12

SOUTHEAST—Day nursery, nice private home, individual care. AL. 7591.

GLENWOOD DAY NURSERY. TRANSPORTATION. Dixie 3349.

WILL board child 3 to 5 as companion for my child. EVergreen 1762.

BOARDING HOME FOR CHILDREN. BELMONT 6697.

Personals 13

INDEPENDENT DENTAL LABORATORY
NEW LOCATION
38½ Whitehall St., S. W.
ALSO have a complete artifical eye service. AL. 0649.

HAPPY HOURS KINDERGARTEN
519 S. CENTRAL AVE.
HAPEVILLE, GA.
DIRECTED by Mrs. W. Frank Wells. Will have open house Aug. 22 from 2-6 p. m. for parents' inspection of grounds and facilities and for registration of pupils. The fall term begins Sept. 4, 1951. Call CA. 2356.

MOLER SYSTEM OF COLLEGES
TEACHES BEAUTY CULTURE AND BARBERING
SHORT COURSES QUALIFY
Call or write 34½ Marietta St.
AL. 3209

ARE YOU IN DEBT?
LET us arrange to pay your creditors. ON BASIS OF YOUR INCOME. DEBT MANAGERS, INC., AL. 8856

PHOTOS made in your home DAY OR NIGHT. Also commercial photos. Bob Little, Robert's Studio Reas. prices. WA. 4589. 76 Alabama St., S. W.

WOULD like 2 or 3 children to keep while mother works. Reasonable. Good care. 200 East Temple Avenue, College Park. Apartment 12.

FURNISHED home for settled couple, exchange for care of elderly lady in southside home. References required. CRescent 7636.

DREAM BOOK, "Lucky" goods, incense, herbs, oils, candles, spiritualism books. Hussey's, 115 S. Broad.

LADY wants ride leave Brookhaven about 8 a. m. to Decatur. CHerokee 6683.

EXPERIENCED—Laundry and stretch curtains. Pick-up. CYpress 2087.

Business Personals 14

EXTRA LARGE workroom in connection with antique shop at 560 Spring St. for rent to desirable party. Suitable for draperies, slipcovers and upholstering. Heat and power furnished. Private entrance. Reasonable rental. Call VE. 1711.

Dress Making—Tailoring 16

ALTERATIONS—Expert work. Guaranteed. Reasonably priced. CHerokee 9718.

Slip Covers, Drapes, Curtains 18

UPHOLSTERING
SLIP COVERING
WILL come to home with samples. I do the whole job. 12 months to pay. Work guaranteed. Ritchie Reupholstering Service. VE. 4138.

SLIPCOVERS cut in your home. Expert work. Sofa and chair, $15 (labor cost). Fine selection fabrics, excellent savings: upholstered sofa and chair (labor), $37.50. Fabric Shop, 141 Alabama St., S. W. MA. 0712.

SLIP COVERS, 3 pieces $16.00. Draperies, $3.00. Upholstering. RA. 0342.

Slip Covers, Drapes, Curtains 18

SLIP covers, cornices, drapes, spreads. Nice selection of material available. Mrs. Evans. CR. 6444.

SLIPCOVERS, draperies and cornices. Material furn. Mrs. Gill. RA. 6522.

SLIPCOVERS and bedspreads in and out of town. ATwood 7833.

BUSINESS DIRECTORY—

Building—General Repairs

BE SAFE—CHOOSE
A REPUTABLE FIRM
FOR YOUR
Remodeling and Repairing
CALL US FOR
FREE ESTIMATES
Complete Home Modernization
GENERAL REPAIRS
ROOFING AND SIDING
ROOMS ADDED—NEW KITCHEN
CONVERT PORCHES INTO RMS.
OR DENS
PLUMBING—ELECTRICAL WORK
CONCRETE WORK
MODERNIZE YOUR KITCHEN WITH YOUNGSTOWN EQUIPMENT
WE DO THE COMPLETE JOB WITH EXPERT WORKMEN.
All Work Guaranteed
TERMS TO SUIT
YOUR BUDGET
MEMBERS OF LOCAL AND NATIONAL HOME BUILDERS ASSN.
PEACH STATE
CONSTRUCTION CO.
108 SPRING ST., N. W.
ALpine 7826
Evenings and Holidays, EM. 2861

NOW IS THE
TIME FOR
REMODELING AND REPAIRING
YOUR HOME
TERMS TO SUIT
Our Prices Are Always
Lower Because We Do
The Entire Job Ourselves
PAY AS LITTLE
AS $5 MONTHLY
EASY MONTHLY PAYMENTS
1-15 YEARS TO PAY
FREE ESTIMATES DAY OR NIGHT

Roofing		Siding
Painting	WE	Plumbing
Plastering	HANDLE	Stairways
Apartments	THE	Bathrooms
Attic Rooms	WHOLE	Tile Work
Remodeling	JOB	Elec. Work
Club Basements		Floor Sanding
Modern Kitchens		Porch Enclosing

All Work Guaranteed
INTERSTATE
ROOFING & SIDING CO.
496 PIEDMONT AVE., N. E.
PHONE EM. 5636
Nights, Sundays, Holidays—VE. 0894

PHONE EM. 6477
COMPLETE JOB
Large or Small
Remodeling and Repairing
Terms to Suit You
OUR PRICES LOWEST IN TOWN
FREE ESTIMATES
Member Atlanta Home Builders Asso.
BANK REFERENCES FURNISHED
NATIONAL CONST. CO.
451 Ponce de Leon Ave., N. E.
Evenings and Holidays, EX. 4084
PHONE EM. 6477

Attention Home Owners
1 TO 10 YEARS TO PAY
WE SPECIALIZE IN REPAIRS, ROOMS BUILT, PORCHES ENCLOSED, PORCHES BUILT OR REBUILT, NEW WINDOWS, WINDOW PANES, SCREENS AND SCREENED PORCHES, PAINTING, EXTERIOR AND INTERIOR, PAPER HANGING, FLOOR SANDING, UNDERPINNING, CONCRETE WORK, ROOFING AND SIDING. WE DO THE COMPLETE JOB. FOR QUICK AND RELIABLE SERVICE CALL MR. BENNETT AT THE ACME ROOFING AND SUPPLY CO., RA. 7711, OR RA. 9978.

SPECIAL
GET our prices before you buy. Free est. and terms. Rooms built, gen. repair work. All kinds of tile work, papering and painting ⅓ off.
CRESCENT CONST. CO.
AL. 8224. Nights and Sun., BE. 6164

HOME REPAIR
Free Estimates Day or Night
EASY TERMS
1 TO 10 YEARS TO PAY

Carpentry	NO JOB	Siding
Roofing	TOO SMALL	Plumbing
Cementing	TOO LARGE	Painting
Modern kitchens		Asphalt Tile

ALL WORK GUARANTEED
BUILDERS OF FINE HOMES
INTERSTATE CONSTRUCTION CO.
VE. 6089
Nights, Sundays and Holidays CR. 5689

PROPERTY OWNERS
LET a licensed contractor give you a free estimate and helpful suggestions. Prices within your reach. Loans available. General repair work, painting, papering and screens. CAlhoun 5141, LAmar 2961.

REPAIRS
ALL TYPES REMODELING AND NEW CONST. No job too large or too small. Free estimates. Days, Mr. Bell, CR. 6323; nights, Mr. Wroten, RA. 7414.

CALL ANDERSON-McGRIFF CO. RELIABLE workmen for all kinds of work. Repairing, painting, roofing, attic rooms, asbestos siding. Free est. Terms. EL. 4426.

BEFORE you build a garage or have any kind of concrete block work done, ask to see some of my jobs. Est. free. Terms. Call Myrick, RA. 8987.

I AM prepared to do all kinds of building and repair work. Experienced carpenters and painters. CRes. 2601.

PERSONAL attention home building and repairs. F.H.A. Loans. E. A. Moore. ATwood 8601.

ROOFING, SIDING, REPAIRS
CALL REX CONST. CO. FR. 3452

FOR FREE estimates on building or repairs call AM. 7778. Work guaranteed.

ROOFING, screening, carpentry, cement, brick work, gutters repaired. FA. 3559.

HOME building and repair. Free estimates. Decatur vicinity. EV. 3488.

CARPENTRY, painting, papering, cement work. White labor. DI. 6024.

Bed Renovating

$15 Up—One-Day Service
INNERSPRING mattress made from your old mattress. Best workmanship and materials. Imperial Bedding Co., WA. 5797, nights DE. 3894.

ATLANTA'S LEADING RENOVATORS. $15 UP. ONE-DAY SERVICE. McDANIEL MATTRESS CO. CY. 8526.

SUPERIOR MATTRESS — High-grade renovating, also living room suites upholstered. ELgin 9424.

FOR BEST RENOVATING, CALL EMPIRE MATTRESS CO., MA. 2068.

Carpenter Work

CONVERT your porch into beautiful pine-paneled den. Add an apt. and bath to your unused attic. Garages built, repairs, roofing and gutters installed. References from satisfied customers; painting, wiring, concrete work; we do the whole job complete with guarantee satisfaction. R. Logan, DE. 7472.

ALL kinds building and repairs. Inside and outside work. RA. 6646.

Carpenter Work

REMODELING
ROOFING AND SIDING
KEITH & KATZ, General Contractors
VERNON 0619

CHEAPEST Prices for You!—Home owners, on screening, repairs, carpentry, painting.
Stephens, MAin 8171, MAin 6447

CARPENTER work for general house repairs. Painting, screening, block and cement work. RA. 1321. Estimate free.

CARPENTERING repair work; garages, screening, porches, driveways. E. G. Henderson, RAymond 0371.

ROOMS, porches, sills replaced. Roofs, screening, painting. Turman, MA. 6709.

FIRST-CLASS CARPENTER. No job too large or too small. AL. 2865.

CARPENTRY by hour or contract. Large or small jobs. ELgin 5617.

Cement Work—Waterproofing

DRIVEWAYS, parking lots, floors. Reasonable prices. Plain or colored concrete. If you set your own forms we will pour concrete and dress. Free estimate. Acme Driveway Co., EV. 1414.

BASEMENT WALLS, concrete driveway, porches, steps, floors, walls, block work. Underpinning; FHA terms. AL. 0751.

DRIVEWAYS, walks, blocks and brick work. Complete home repairs. CR. 8893; DI. 3839.

Chimney—Furnace Repairs

CHIMNEYS REPAIRED
VACUUM CLEANED
ATLANTA CHIMNEY CO.
718 Edgewood Ave., N. E. CY. 7317

CHIMNEYS CLEANED, REPAIRED. J. H. KINARD CO., 969 Arden Ave., S. W. RA. 8243, day or night.

Cleaning and Wallpapering

EXPERT papering, painting, cleaning and floor sanding, work guaranteed. Willie, LA. 3356.

Electrical Work

HOUSE WIRING—Old or new. FHA terms if desired. FAirfax 2725.

Floor Finishing

J. C. CALLAWAY—Floor sanding, finishing. Modern equip. Reas. CY. 0195.

SANDERS FLOOR SERVICE
Sanding and Refinishing. BE. 7514

FLOOR sanding, finishing, interior painting. G. I. Callaway. AM. 4467.

Grading—Excavating

BULLDOZER and SCRAPER WORK. Liepman Contracting Co. EX. 5266.

BULLDOZER work, yard jobs, driveways, basements. $7 hour. VE. 7194.

BULLDOZER for rent, 8-foot blade. $8.50 hour. CH. 8574, evenings.

Hauling

Mc TRANSFER. Reasonable rates. Experienced help. Plenty pads. CAlhoun 3602.

NEED TOP SOIL, crushed stone, sand, compost, fill dirt, rubble? AM. 4608.

GRADE A top soil for lawns and landscaping. Free estimates. CHerokee 7327.

FILL DIRT soil, sand, stone, compost, mote. Day or night. AT. 6923.

SAND, crushed stone, top soil, mote. Day or night. VErnon 7111.

Landscaping—Tree Service

YARDS, fences, plowing, grading. Ford tractor or horse. Walls, tree, cleanup work. CH. 4380. Victory Gardener.

HORTON TREE SURGERY
PRUNING. REMOVALS. FEEDING
CRESCENT 6114.

Painting and Papering

FOR RELIABLE PAPER HANGERS AND PAINTERS. Call SOUTHERN WALLPAPER & PAINT 563 Peachtree St. AT. 5677

GULLATT'S CONTRACTING CO. ROOFING, siding, repairs, painting, papering and floor sanding on small monthly payments. RA. 6489.

PAINTING, papering, wallpaper removed; 20 years' experience. White labor. Work guaranteed. J. M. Chambers, CYpress 7583.

OUTSIDE inside painting, wall papering, $10 room, 17 years experience, white labor. Free est. FR. 1511.

ROOMS papered $20. Painting interior and exterior. Bullock and McDaniel, ALpine 3685; Dixie 1836.

ROGERS BROS.—Painting, carpentry, repairs. Low prices; free estimates, day or night. CAlhoun 2993.

PAPERING, $10; paint, $8; Kem-Tone, $6; paper cleaning, $5. Robt. Webb. RAymond 9076.

GUARANTEED painting, papering, plastering, floor sanding. Call John, BE. 3113.

PAINTING AND DECORATING
Free Estimates—Mo. Pay.—EM. 4826

ROOMS papered $9. Kem-Tone $5. Painting, plas. Elijah Webb. RA. 5090.

PAINTING & PAPERING. Prices right. White skilled labor only. MAin 2922.

RELIABLE workman, workmanship guaranteed. Ref. Free est. FR. 3402.

FOR the best in painting, paperhanging, floor sanding, call Mr. Major, AL. 5485.

PAPERING and painting, repairs. Guar. work, white labor. McCord. MA. 5969.

ROOMS papered, $10 plus material; work guaranteed. William, AL. 4356.

PAPERING and painting. Small jobs a specialty. C. L. Smith. MAin 7524.

PAINTING, hour or contract. Reasonable rates. References. CY. 4079.

ROOMS papered $10. Painting. Kem-Tone. Harvey Lee. AM. 6437.

LOWEST prices, papering, painting. Guar. Mr. Peavy. CR. 8178.

PAINTING—Inside and outside. Screens repaired. DE. 3627.

Plastering

ROOMS papered, $15; complete painting, plastering, stucco, cement work; work guaranteed; reasonable; FHA terms. Robert Gaston, A-1 references. WAlnut 8776.

Plumbing

COMPLETE shop at your door, cont. and repairing. Georgian Hills Plumbing Co. EX. 1289, EX. 3214.

PLUMBING, insulation and repairs. Work guaranteed. VErnon 7974.

Roofing and Gutters

ALL TYPES roofing, gutters cleaned, painted, repaired. Painting, brick and asbestos siding. Carpenter work. J. H. Kinard Roofing Co., 969 Arden Ave., S. W. RA. 8243, day or night.

REROOF leaks stopped that stop stopped. Gutters cleaned, painted. DE. 6760.

PROMPT reliable roof repairing. Roofs, gutters. RA. 1292; RA. 2081.

Septic Tanks

SEPTIC tanks cleaned, repaired. Charles W. Seagraves Jr. CH. 6663. BE. 6991.

Termite Control

DON'T DELAY, PHONE TODAY
BONDED TERMITE PROTECTION
Sills and Floors Replaced
Free Inspection—Easy Terms
F. N. ROBERTS CO.—WA. 7377

Upholstering

IF you need upholstering work, call us. We do the better work at most reasonable prices.
BASS FURNITURE CO., MA. 5123.

Services for the Home

FOUND—A way to prevent troublesome, expensive gutter clogging. Wennco Gutter Tube eliminates gutter cleaning, wet basements, ruined siding, repair bills. Phone LA. 6364.

SILL replacement, leveling of home; painting, underpinning. CRescent 9669.

EDUCATIONAL—

Music and Dramatics 44

CAN YOU ACT?
JOIN THEATRICAL ARTS
FREE TRYOUT. Reading for parts and recording of voice. Special instruction, both class and private lessons for those interested in taking part in theater life. For free test phone AL. 4914 or VE. 0430.

BEST classic and popular piano instruction. Artist Foxtrot Piano School. WA. 6257, 10:30 A. M.-8 P. M.

Music and Dramatics 44

VIOLIN lessons for beginners. Twelve for $10. Advanced students, $2 per lesson. CAlhoun 9791.

Schools and Colleges 46

HIGH SCHOOL AT HOME
AMERICAN SCHOOL CHARTERED 1897
53 YEARS SUCCESSFUL OPERATION
OUR graduates have entered over 500 colleges and universities. Write for free booklet. Dept. "A"—Box 1998, Atlanta, Ga. Phone EX. 2752.

HIGH SCHOOL DIPLOMA AT HOME. S. S. A., Box 144, Sta. E, Atlanta, Ga.

EMPLOYMENT—

Help Wanted—Male 47

"A GOOD PLACE TO WORK"
The Radio Shops of the
WESTERN ELECTRIC CO.
In North Carolina

DRAFTSMEN
WITH experience, preferably in mechanical or electrical design.
ELECTRONIC ENGINEERS
GRADUATE electrical, mechanical, and industrial engineers—experienced preferred.
TOOL DESIGNERS
MEN preferred who have a tool-making background plus actual experience designing punches and dies, jigs, fixtures, and gauges.
GOOD WORKING CONDITIONS
— 40 - HOUR WORK WEEK —
OVERTIME PAY — EMPLOYEE BENEFITS.
WRITE or apply in person to
WESTERN ELECTRIC CO.
Employment Office
Chatham Road
Winston-Salem, N. C.

ELECTRONICS MEN
Are You Earning
$6,800 a Year?
P-H-I-L-C-O
OFFERS
FIELD ENGINEERING position for technicians and engineers with experience in communications Radar Sonar Equipment for high priority projects with the Armed Forces.
BASE PAY, living allowance and bonus average $6,000 to $7,000 a year. Minimum age 22.
CALL
Mr. W. T. Macatee
HENRY GRADY HOTEL
Aug. 8, 9, 10 and 11
BETWEEN 10 AND 6 P. M.
FOR APPOINTMENT AND INTERVIEW

APPLICATIONS FOR
Linemen—Cable Helpers
Will be taken on Aug. 10, 1951
Between the Hours of
1 P. M. AND 5 P. M.
At 113 N. Fairground St.,
Marietta, Ga.
FROM qualified candidates who are high school graduates. Regular employment, scheduled increases and good working conditions. No previous experience necessary.
SOUTHERN BELL
TELEPHONE
AND
TELEGRAPH CO.

THE KROGER CO.
1239 OAKLEIGH DR., EAST POINT
WE ARE interested in young men to be trained along with men from our own organization in an extensive 24-week program to qualify them as journeymen meat cutters for stores located in and around Atlanta area. Upon satisfactory completion of training you will be given a position as journeyman meat cutter with minimum earnings of $66 per week. Steady employment and good future. Promotional opportunities. This type of opportunity is seldom offered. Meat cutting experience desirable but not essential. If you are high school graduate or better, between the ages of 22 to 35, height 5 feet 7 inches or over, write or apply
L. D. Almon, Personnel Manager

WATCHMAKER WANTED
GOOD starting salary, outstanding working conditions. Excellent opportunity for the right man. Apply
RETAIL PERSONNEL OFFICE
SEARS, ROEBUCK & CO.
675 Ponce de Leon Ave., N. E.

FLYING TIGER LINE
Needs
CO-PILOTS
2,500 Hours Flying Time
ATR Preferred
WRITE PERSONNEL DEPT. giving full details.
FLYING TIGER LINE
LOCKHEED AIR TERMINAL
BURBANK, CALIF.

Help Wanted—Male 47

AN EXPANDED SALES PROGRAM OFFERS EXCELENT OPPORTUNITY FOR 2 QUALIFIED MEN WHO ARE LOOKING TO THE FUTURE. EXCELLENT STARTING SALARY WHILE TRAINING, PLUS COMMISSIONS.
UNDERWOOD CORPORATION, THE TYPEWRITER LEADER OF THE WORLD, HAS TWO OPENINGS FOR ASSOCIATE SALESMEN IN THE TYPEWRITER DIVISION.
MUST BE OF THE HIGHEST CHARACTER, NEAT AND PERSONABLE IN APPEARANCE. AGE 25 TO 45. SALES EXPERIENCE IN OFFICE MACHINES OR RELATED PRODUCTS DESIRABLE BUT NOT ESSENTIAL. CAR HELPFUL BUT NOT ABSOLUTELY NECESSARY. 5-DAY WEEK, HOSPITALIZATION AND RETIREMENT PLANS AVAILABLE.
FOR APPOINTMENT, CALL EMERSON 2551, A. E. GILLESPIE.

WANTED
MEN
AGE 18 TO 25
High School or
College Graduates
To Train and Develop Into
STORE MANAGERS
Apply 2nd Floor
Employment Desk
S. H. KRESS & CO.
50 BROAD ST., S. W.
ATLANTA 3, GA.

Aeronautical Engineer
Aircraft Mechanics
Aircraft Radio Men
Aircraft Hydraulic Men
ALSO
Experienced Licensed
Crew Chiefs and Inspectors
MUST have aircraft experience. Well-established firm taking applications for Aeronautical Engineer, general mechanics, sheet metal, Radio, Hydraulic men and A. & E. Licensed Crew Chiefs and Inspectors with previous experience for permanent work in the overhauling of various types of aircraft. 40 hours per wk. Time and half for overtime. Group hospitalization insurance. Give a complete resume of experience in first letter. W. D., 85, Journal-Constitution.

GENERAL CLERICAL
EXCELLENT opportunity for young men, ages 18-32, qualified for general clerical positions. High school education required. 5-day week, group life and hospitalization insurance benefits, retirement program. Ideal working conditions. Apply Personnel Dept., 2nd floor, Life of Ga. Bldg., 573 West P'tree.
Life Insurance Company of Georgia

THE FULTON COUNTY CIVIL SERVICE BOARD announces an open competitive examination for the position of
ELEVATOR OPERATOR
QUALIFICATIONS: Education equivalent to that represented by graduation from standard elementary school. Some experience in operating a passenger or freight elevator.
APPLICATIONS will be accepted until the needs of the service are met.
RESIDENCE requirements: 2 years. Age: 18-35.
FOR further information apply 601 Court House or call WA. 5310, Ext. 339.

ATLANTA'S NEWEST
MOST BEAUTIFUL
SHOE STORE
HAS a good job for men with retail sales experience. You'll like the fine working conditions. Work in Atlanta's newest, finest shoe store where you'll be offered regular opportunities for advancement. See store manager, Boyd's Smart Shoes, 27 Broad St., near Rich's.

SUPERVISOR
SHIPPING-STOCK
WAREHOUSE Greenville, S. C. Must have shirt or similar experience. Top salary for competent, qualified man. Exceptional opportunity. Give full details of your qualifications, age. CX. 330, Journal-Constitution.

BRANCH SALES MANAG

Salesmen 49

WANTED—Man 25 to 40 to represent large manufacturer in N. Carolina and S. Carolina. Must be willing to travel. Car necessary. Merchandising and outside selling experience helpful. Calling on better grade dept. stores. Salary, expenses, commission and employee benefits. Permanent position. Reply in writing listing qualifications. K. E. 129, Journal-Constitution.

REAL ESTATE SALESMAN
HAVE subdivision of several hundred GI houses. If you have had experience, this is a good opportunity to make money. CH. 0683.
HOLBROOK REALTY CO.
EL. 5546 757 Hemphill, N. W.

AUTOMOTIVE paint salesman, experienced in enamels and lacquers as well as accessories to sell for old, established auto parts co. handling well-known nationally advertised paint line. Answer in own handwriting, giving age, experience, etc. Write W. D., 153, Journal-Constitution, Atlanta.

THE HOOVER CO.
IMMEDIATE opening for married man with car. Protected city territory on services. Also sales privileges. Right man will be trained for this job. Call EM. 6434 or apply 735 Spring St., 9 to 12 noon.

PART-TIME EMPLOYMENT
4 MEN available between 5:30 p. m. and 9 p. m. Earnings, $54.00 per week. Apply in person, Mr. Parsons, 310 Volunteer Bldg.

SALESMEN
WOULD you FOLLOW me to learn how to earn $40 daily? That's one sale. Some make four some days. Have car, references.
IT'S pleasant here but don't expect a pension. Call Y. V. Waddell, LA. 1196.

$75 GUARANTEE
IF YOU can sell or think you can and own late model car. Apply Mr. Stephens, 406 Peachtree St., N. E., between 10 and 2.

NEEDED—A Rawleigh dealer for nearby county, 1,500 families, where products sold many years. Real opportunity for permanent, profitable work. Start promptly. Write Rawleigh's Dept. GAH-320-232, Memphis, Tenn.

ATTENTION CANVASSERS AND CLOSERS for roofing and siding. Have amazing new product for home owners or commercial buildings. One demonstration will convince. Earnings tops. Call LAmar 4614, 10 to 2.

Immediate Employment
2 MEN wanted for sales work. Apply mornings our retail store, 77 Walton St., N. W.

Institutional Groc. Salesman
WANTED by Rich and Morgan, Inc., to call on city trade. Must have car and be experienced. MA. 1428.

REAL OPPORTUNITY
FOR SPECIALTY SALESMEN
No Curtailment on Deliveries!
Call CYpress 2234

EXPERIENCED office supply salesmen. Guaranteed salary. Write full particulars. F. S., 4, Journal-Constitution.

HAVE opening for one real estate salesman. Apply in person. R. B. Gann. ROSCOE GANN Rlty., 312 P. de L.

SPEC. MEN—$29.95 item nets you $9, plus bonus, paid daily. EX. 3510.

DIGNIFIED sales work for men 25-55. Car. 31 North Ave., N. W., at Spring.

PART-TIME sales people, $50 and up. Mr. Bone, 289 Techwood Dr.

WHY knock on doors? Work from bona-fide leads. AL. 0479.

Salespeople—Male, Fem. 49-A

REAL SILK
WILL employ nice type representative to help book orders. Special discount sale now on. Pleasant, profitable work. Equipment free. Write or apply 318 Grant Bldg. between 1 and 3 p. m.

Trade Schools—Male 53

PRACTICAL TRAINING
In
AUTO MECHANICS
Morning and Night Classes
BODY AND FENDER REBUILDING
Afternoon Classes
TUITION Budget Payment Price.
VETERANS, Ask About GI Training.
FOR full information write, phone CY. 8616, or visit
ATLANTA MOTIVE TRADES INSTITUTE
The South's Finest—One of America's Best Trade Schools
254 Ivy St., N. E., Atlanta, Ga.

OPPORTUNITY
EARN while you quickly learn Diesel, Welding, Mach. Shop, Auto Mech., Body and Fender, or Refrig. in huge modern shops. Placement service. GI appr. Apply Greer Shop Training, 701 Ga. Sav. Bank.

INDUSTRIAL TRADES INST.
426 West Peachtree St., AL. 5069

Help Wanted—Female 55

GIRLS
YOUNG WOMEN
Plenty of Positions
Now Available for
LONG DISTANCE OPERATORS
CLERKS
TYPISTS
STENOGRAPHERS
If you are Interested in GOOD WAGES, SCHEDULED INCREASES, PROMOTIONAL opportunities and excellent WORKING CONDITIONS
Come In for an interview
Hours for Interviewing—
8:30 A. M. to 4:30 P. M.
Monday through Friday
EMPLOYMENT OFFICE
51 IVY ST., N. E.
SOUTHERN BELL TELEPHONE AND TELEGRAPH CO.

WANTED
OFFICE MANAGER AND CASHIER
For Large Life Insurance Agency
Lady 30 to 40 preferred. Must be willing and able to accept responsibility. Excellent salary to one that is able to qualify. This position requires previous experience in a life insurance office. Write, giving experience, S. N., 136, Journal-Constitution.

FORELADY WANTED
South Georgia boys' wear plant requires services of capable forelady experienced on pants. Excellent opportunity and salary for person with right qualifications. Write, stating age, experience, etc. S. A., 323, Journal-Constitution.

ATLANTA'S NEWEST MOST BEAUTIFUL SHOE STORE
HAS a good job for women with retail sales experience. You'll like the fine working conditions. Work in Atlanta's newest, finest shoe store where you'll be offered regular opportunities for advancement. See store manager, Boyd's Smart Shoes, 27 Broad St., near Rich's.

Help Wanted—Female 55

SALESLADIES
AGE 25-38, we have immediate permanent sales positions open in our beautiful, modern candy store beginning at $36 for a 5-day, 40-hr. wk. Must be neat, refined, attractive, intelligent and of a pleasing personality. This is your opportunity to become established with a firm nationally recognized for the high quality of its product and for its outstanding sales people. Come in and apply for these excellent positions. 9 a. m. to 4 p. m.
Russell Stover Candies
145 PEACHTREE ST., N. E.

TYPISTS
Liberty Mutual Insurance Co. has permanent positions with opportunities for advancement for high school graduates who have typing ability. 5-day week. See Miss Wilson.
828 West Peachtree St.

STENOGRAPHER
PERM. position, young woman, 18-35, previous experience desirable. Monday through Friday, 8-5. Good salary, regular advancement, profit sharing, mdse. discount, co. cafeteria, paid vacations, life, hospital insurance, air-cond. offices. Apply in person. Mail Order Employment Office.
SEARS, ROEBUCK & CO.
675 Ponce de Leon Ave., N. E.

STENOGRAPHER
PERMANENT job for intellegent, well-educated girl. Exp. not necessary. Excellent vocabulary, spelling, grammer required. Must type 50 w.p.m. Will teach Dictaphone. Shorthand not needed. Opportunity also to learn accounts payable, credit control, switchboard, other duties.
5-DAY WEEK Group insurance, friendly, dignified office with 10 other pleasant girls. Good starting salary. Opportunity for advancement. Make appointment. MAin 6810.

SECRETARY
TO Industrial Relations manager. Extremely pleasant job for someone interested in Personnel work involving wage rates, Personnel reports, labor relations and meeting people; good dictation and typing necessary.
COMPANY offers 5-day week, insurance benefits, holiday and vacation plan. Salary open.
APPLY in person 8:30 a. m. to 3 p. m.
Cluett, Peabody & Co.
2022 Murphy Ave., S. W.

YOUNG LADY, 21 or over to work in
PHOTOGRAPH STUDIO
SALES ability. Capable of talking and meeting people. Excelent earning opportunity. Full-time permanent job, 40 hours, 5-day week. Employment Office 9:30 to 4:00 Monday thru Friday or before noon on Saturday.
DAVISON-PAXON CO.

BRANCH SALES MANAGER for Atlanta and State of Ga. with experience in party plan selling to take charge of established sales organization selling plastics with office in Atlanta. Position pays salary, plus overwrite and bonus. Our present manager has been promoted. For personal interview write complete details to FRATEX FASHIONS, P. O. Box 4671, Atlanta, or call Roger C. Hill, Sales Manager, LAmar 2046 for personal interview. Evenings call 21-2680.

TYPIST
General Office Work
AIR-CONDITIONED
General Acceptance Corp.
520 West P'tree

RICH'S
has opening for Experienced
PRESCRIPTION CLERK
Must have experience in handling of prescriptions and selling sick room supplies.
APPLY
Employment Office
Seventh Floor

Comptometer Operators
WE NEED several comptometer operators to fill vacancies in newly built Avon Products branch office. Recent comptometer school graduates and experienced operators considered. Salary commensurate with ability; 5-day wk., 7½-hr. day. Paid vacation. Good transp. Call Avon Products, Inc., Mr. F. R. Giardina, EM. 6481.

TWO TYPISTS, HIGH SCHOOL GRADUATES, AGE 18-25. NO EXPERIENCE NECESSARY, FOR EMPLOYMENT IN LARGE FIRE INSURANCE OFFICE. WRITE OFFICE MANAGER, HARTFORD FIRE INSURANCE COMPANY, BOX 1720, ATLANTA, STATAING AGE AND EXPERIENCE, OR PHONE WA. 1341. DO NOT CALL IN PERSON.

BILLING MACH. OPR.
STENO.-CLERK
BOTH jobs will require about 50% general office work; 5-day, 40-hr. wk. We will move October into new building at 1721 DeKalb Ave., making it convenient to Decatur residents. Call L. C. Sharpe, MA. 4920, for appointment.
B. F. GOODRICH CO.
200 Forsyth St.

TYPIST-CLERK
PERMANENT, to assist in our credit department. Youth and willingness more important than experience. Typing ability is essential. We offer a 5½-day week, air condition surroundings, paid vacation and other benefits. Salary open. Phone CY. 8812, Mrs. Williams, for appointment.

TYPIST-CLERK
PERMANENT position. Dictaphone experience preferred. Air-conditioned office, centrally located, 5-day wk., other benefits. No phone calls. See Mr. Fletcher.
Westinghouse Elevator Division
308 PEACHTREE ST.

BOOKKEEPER-STENO.
25-35. Prefer Ins. exp., start $225. Excellent oppor. and working conditions. Add. P. O. Box 1035, Atl.

COOL AND CONVENIENT
SALARY OR COMMISSION
TELEPHONING — Full or part-time. Over 20. Pleasing voice required. AL. 1000 or LA. 1434, 99½ Peachtree St.

SALARIED EMPLOYEES: Probably your income has increased very little as compared with the cost of living. Our enjoyable evening work with groups by appointment would give you an extra $30 weekly. Unusual opportunity. For information call CAlhoun 8698 or FAirfax 5765.

SALESGIRL
EXPERIENCED in selling picture-framing and mirrors. Write to F. S., 121, Journal-Constitution, Atlanta.

COMPTOMETER OPR.
PREFER Comptometer school graduate. 40 hrs., 5 days week. Call Miss McFarland, AT. 2721.
Westinghouse Electric Supply Co.
1299 Northside Dr., N. W.

WEST END SECTION
EXPERIENCED STENO.-CLERK UNDER 30, attractive salary, pleasant working conditions and air-conditioned office.
706 Lee Street, S. W., AM. 7773

TYPIST-CLERK
YOUNG LADY, GENERAL OFFICE WORK. GOOD TYPIST. GOOD STARTING SALARY. APPLY SOUTHERN WIRE & IRON WORKS, 441 MEMORIAL DR., S. E.

STENO.-RECEPTIONIST — Small office. Peachtree-14th; pleasant surroundings. 5-day, 40-hr. wk. Accurate. Rapid typing, fair shorthand, good spelling. Filing and general office work. Begin $175 mo. Future up to you. M. C., 142, Journal-Constitution.

10 LADIES
FOR telephoning. Work from 3 to 9 p. m. No deliveries. Salary and commission. Also ladies to work at home in spare time. Apply to Mr. Bone, 30½ Broad St., S. W.

FRANKLIN SIMON
MERCHANDISE selector wanted for accesories department including lingerie. Experience as assistant buyer in above department helpful. Apply Mr. Jones, Main Floor.

Experienced Beauty Operator
GOOD hours and working conditions. WA. 8681, Ext. 29.
HIGH'S
Whitehall at Hunter

WANTED at once. Young lady for general office work. Hours 8:30 to 5. Air-conditioned office, pleasant surroundings, 5-day week, good starting salary. Apply in person, Monogram Southern Exchanges, 163 Walton St.

PROGRESSIVE retail jewelry co. desires several young ladies with good talking personalities to work as interview clerks on Saturdays or optional several afternoons a week. CYpress 8812, Mrs. Williams for appointment.

COMPTOMETER OPR.
AGE 20 to 30. 5-day week. Downtown location. Air-conditioned office.
AMERICAN BAKERIES CO.
520 TEN PRYOR ST. BLDG.

WANTED night transcript. auditor experience in bookkeeping and accounting desirable, good working conditions. Apply personnel office, St. Josephs Infirmary, 272 Courtland St., N. E., WAlnut 7151, Extension 89.

Help Wanted—Female 55

W. T. GRANT CO.
EXPERIENCED salesladies for full and part-time work. Preferably experienced in piece goods, draperies and children's wear. Ages 25 to 40. Apply personnel office, 3rd floor.
82 WHITEHALL ST.

LATEST AND BEST
TELEPHONING
SALARY AND COMMISSION, part time or full time. AL. 7083. 115½ Whitehall St., until 9 p. m.

PROFESSIONAL staff openings in small professional organization. Preference given applicants with graduate training, standard school of social work. College degree minimum requirement. S. M., 127, Journal-Constitution.

TEN CURB GIRLS
NEAT, pleasant personalities. Over 21. Apply Chicken Haven, 2608 Stewart Ave., S. W. Hrs. 4 p. m. to 1 a. m. No phone calls.

CLERKS, typists, caculator machine operators; high school graduate, age 18-30. Well groomed appearance and good health essential. Apply personnel department, Federal Reserve Bank, 104 Marietta St.

GENERAL OFFICE CLERKS
MUST be experienced. 5-day week, good salary and steady employment for those who qualify. Republic Engine Corp., 3611 South St., Hapeville.

SETTLED, responsible unencumbered woman to keep house, 1 bedroom apartment, 1 child. References, doctor's certificate required. Write H. E., 131, Journal-Constitution, Atlanta.

AIR LINE HOSTESSES
ARE needed by Capitol Airlines. Interviews Thursday and Friday only. Call AL. 5611 for appointment.

WANTED—2 Waitresses for day work. Must be experienced and neat in appearance. $30 per week and meals. Apply in person, no phone calls. Lynch Cafe, 201 Decatur St.

YOUNG lady experienced collection work. Must type, use telephone, meet public. Reply own handwriting stating experience, salary expected. O. D., 195, Journal-Constitution.

STENOGRAPHER-TYPIST, dictaphone operator, 5-day week. Must be under 30 and able to pass physical examination. Write to F. S., 153, Journal-Constitution, Atlanta.

STENO-CLERK
PERMANENT position. Excellent working hours and conditions. 5-day-wk. Call AL. 0566.

UNENCUMBERED lady, age 30 to 50, for established life insurance route. Must have auto. Salary and commissions. Call Agency Manager, WAlnut 4373.

WOMEN over 24 as shoppers for retail shopping service. Must be high school graduate, free to travel. Salary and expenses. Apply 304 Peters Bldg.

UNENCUMBERED middleaged woman, in good health, to be companion to invalid girl, age 7; $12.50 week, room and board. Live in. CAlhoun 3902.

SEAMSTRESS, power machine operator, with seatcover experience preferred. Call CH. 5371 or apply at 441 Lindbergh Dr., N. E. McCord Mfg. Co.

WANTED AT ONCE—Decatur, Master beauty operator with following, guaranteed salary and commission. Call Mickey Ledford, Manager, DEarborn 8011.

SPARE TIME—Earn up to $200 monthly as a plastic party demonstrator. Easy, dignified. MARGY PLASTICS, 4147 Olive, St. Louis, Mo.

CITY OF ATLANTA seeks CLERKS IV, salary $247, age 21-45. Apply by 5 p. m., Friday, August 17, to Personnel Dept., City Hall.

HAVE opening for several waitresses immediately. Good starting salary, good working conditions. Apply J. J. Newberry Co. Mrs. Wilson.

WANTED—Cashier for cafeteria. Hours 11 p. m. to 7 a. m. Apply in person. Terminal Cafeteria, 81 Cain St.; Greyhound Bus Station.

STENOGRAPHER-CLERK—18 to 35, 40-hr., 5-day wk. Apply L. C. Smith & Corona Typewriter Co., 686 W. Peachtree, N. W.

WANTED—Slipcover cutter and seamstress. Custom work. Apply at once, H. & H. Upholstery Shop, 1540 Boulevard, Northeast.

CLERK-TYPIST for medical records department of St. Joseph's Hospital. Age 18-40. Apply 272 Courtland St. weekdays, 9 to 5.

EXCELLENT opportunity for capable, experienced typist. General office work. Shorthand not necessary. Call MAin 5847 for appt.

DAVISON'S employment interviewing hours 9:30 to 4 Monday through Friday and before noon Saturday. Jobs available now.

NICE reliable person to keep house and care for three small children for working mother. T. X., 175, Journal-Constitution.

EXPERIENCED waitresses. See Mrs. Nixon between hrs. of 2-5 p. m. Camellia Gardens, 1851 Peachtree Rd.

SALESWOMAN for shoes and drygoods. Age immaterial. Must be capable. A. & B. Variety Store, 275 Peters St.

2 PART-TIME waitresses, 7:30 to 2 and 5 to 9 p. m. Apply Evans, Inc., 798½ Peachtree. No phone calls.

YOUNG LADY for clerical and stenographic work. Shorthand necessary. Phone LAmar 8268 for appointment.

SUPER MARKET cashier. Must be experienced. Apply Whitman's, 2470 North Decatur Rd., Decatur.

LABORATORY TECHNICIAN for Doctor's office. Call MAin 1918 or write 207 Doctors' Building.

WANT settled woman for light housekeeping and care for 2 children. Call after 6. CAlhoun 6074.

HOUSEKEEPER-NURSE on modern farm near Thomaston, Ga. For particulars call VErnon 0991.

ASSISTANT BOOKKEEPER—Part-time. One prev. exp. in local fire cas. ins. Haas, CR. 1742.

COMPANION, settled, to share home with elderly widow. K. E., 22, Journal-Constitution.

CLERK-TYPIST—Permanent part-time work. Hours 12-5, 5-day wk. Call Hollis, FR. 3436.

EXPERIENCED waitress. Apply 10 a. m. Crossroads Restaurant, 1556 Peachtree St.

WANTED—Inexperienced waitresses, good pay, good working conditions. DIxie 5565.

CURB girls wanted. Apply between 12-2. Arctic Girl Drive-In, 567 Ponce de Leon.

EXPERIENCED waitresses wanted. Good salary, uniforms furnished. CY. 9711.

IBM Key Punch and Tabulating Oprs. Lockheed Aircraft Corp., Marietta, Ga.

SALESGIRLS—Experienced. Carl's 5c and 10c. 1154 Euclid Ave., N. E.

EXPERIENCED waitress, must be 21; 6 days. Call DIxie 6862.

EXPERIENCED waitress wanted. Hours 4 to 12 nights. LA. 9691.

EXPERIENCED pantry girl. Apply chef's office. Ansley Hotel.

EXPERIENCED waitress. Emile's French Cafe, 87 Fairlie.

EXPERIENCED waitress. 174 Whitehall St.

Salesladies 55-A

EXPERIENCED SALESLADIES
TO BE TRAINED AS MANAGERS AND ASSISTANT MANAGERS IN LADIES' POPULAR PRICE READY-TO-WEAR SHOPS. IN CONVENIENT NEIGHBORHOOD LOCATIONS, WEST END, BUCKHEAD 10TH STREET, LITTLE 5 POINTS AND MARIETTA. CH. 6723.

SALESLADIES
SELL popular line appliances and TV. Experience not necessary. We will train you. Earnings unlimited. See Mr. Groover or Mr. Gunter, Gunter Bros., 498 Whitehall St., S. W.

AVON has openings for representatives in Atlanta, Hapeville and Blair Village. VErnon 4810.

TO SELL drapery-slip cover fabrics in Buckhead. AMherst 1535.

Employment Agcy.—Female 56

TALIAFERRO ASSOC.
Suite 412 Ga. Savings Bank Bldg.
LA. 3476

COMPTOMETER operator, prefer experienced. Will consider recent grad. in comptometry	$170-$190
PART-TIME PERMANENT secretary. Mature	$1.25 per hour
CLERK-TYPIST, 18-30. Advertising	$175
SECRETARY, 28-40, excellent position	$65 per wk.
SECRETARY, 25-35, interest in journalism	Salary Open
SECRETARY, up to 40. Merchandising	$275
SECRETARY, consider beginner	$225
CLERK-TYPIST. Will train Ediphone. P'tree at 10th	up to $300
CLERK-TYPIST. Must like figures	$185
POLICY WRITER, 25-35, experienced policy, liability rates up to	$235
FILE CLERK, young, attractive	$150

A-1 EMPLOYMENT

STENO-BKKPR., 5 day	$300
ASS'T. BKKPR., S. E., 5 d.	$217
RECEPTIONIST-DICTAPHONE	$225
CLERK-TYPIST, 5 day, S. E.	$225
2 JR. STENOS., 5 day	$175
ONE-GIRL OFFICE, 5 day	$175
CLERK-TYPIST, 5 d., d'tn.	$175
COMPT. OPR., 5 day	$195
BKKPR. DICTAPHONE	$217
GEN. OFFICE, type 5 day	$175
CLERK-TYPIST, 5 d., 18 up	$175
CLERK-TYPIST, 5 d., 17 up	$175
CLERK-TYPIST, 17-35	$175
CLERK-TYPIST, 5 day	$175
17 CLERK-TYPISTS, 17 up	$150
FILE CLERK, S. E., type	$150
PBX-TYPIST, 5 day, S. E.	$150

SEVERAL OTHERS
401 Peachtree Arcade
FOURTH FLOOR

Bloodworth Personnel
113 Thompson Ave., East Point

Stenographers—(5)	$160-$225
TYPISTS—Dictaph. Opr.	$180
TYPISTS—Gen. off.	$175-$195
TYPIST—Biller, beginner	$140
TYPIST—Cashier exp.	$195
TYPIST—Cashier, beginners (6)	$150
BKPR.—Dictaph. opr.	$216
BKPR.—Know drug terms	$216
TYPIST—Asst. Bkpr.	$195
MACH. OPR.—Power sewing. Begin	$130
BANK TELLER—22-45	$175-$200
TICKET AGENT—21-35	$205
RESERVATIONIST	$195
DENTAL ASST.—No typing	$100 up
SODA DISPENSER	$160
WAITRESSES	Tips + $18

WE SERVE GREATER ATLANTA

Employment Agency—F'male 56

EXECUTIVE SERVICE
Hours: 8:30-5: Friday night by appt.
RECEPTIONIST
$200—Doctor's office, X-ray knowledge.
TYPIST-CLERKS
$200—Pricing and billing exp.
$200—General duties. Small office.
$195—Age 19-25; 5-day week.
$190—Learn Dictaphone; 5 days.
$175—Clerical. Light typing.
$175-$150—Learn Policy Writing.
$150—Age 20-40. East Point loc.
MISCELLANEOUS
General Bookkeeper, 5 days, $200-$250
Comptometer Opr., exp. nec. $200
STENO-SECRETARIES
$175-$225—Many attractive downtown positions; 5 days; good jobs.
EXECUTIVE SERVICE CORPORATION
Out-of-Town Applicants Write
Atlanta Federal Bldg., 22 Marietta St.

Beginner Steno.—To	$225
Typist—Ins. exp.—To	$235
Steno.-Clerk—To 45.—To	$250
Steno.—S. E. Advance	$216
Typist—Rapid	$195-$216
Typist-Clerk—Expd.	$185
Typist—Good beginner	$165
Clerk—No typ. N'side	$160-$180
Steno—College trng.	$225
Typist—College trng.	$200

MANY OTHERS
PRIVATE EMPLOYMENT
"For The Better Applicants"
33 PRYOR STREET, NORTHEAST
(Chamber of Commerce Bldg.)

ROBERT JARRELL PERSONNEL

BKKPR., gen. ledger exp.	$250
SECTY., exp., 5 days	$225
CLK.-TYPIST, 40 w.p.m.	$156-$173
BILLING CLK., typist o. k. co. pays fee	$175
CLK., H. S. Grad., like figures, 5 days	$150
CALCULATOR TRAINEE, H. S. Grad.	$150
FILE CLK., exp., 5 days	$165
STENO.-CLK.; beg. o. k.	$175
BEGIN. TYPIST, 5 day, d'tn.	$140

18 Peachtree Arcade, AL. 4533
MAIN FLOOR—LOWER LEVEL

Executive Secty.—To Ind. Relations Mgr. West End	$225-$250
Steno.-Secty.—5 days	$225-$250
Recpt.-Dictaphone, 5 days	$210
Steno.—West End	$210
Cashier—Meet public, light typing	$175-$200
Steno—Age to 50, ½ day	$108
Beginner—Lt. typing	$140-$150

For immediate results register with
N. GAE DICKINSON
Atlanta's Only Exclusive Woman's Agcy.

ACME EMPLOYMENT
547 HURT BLDG. MA. 7521

DR.'S RECEPTIONIST—Future, start	$173
EXEC. SECY.—Responsibility, 5-da.	$250 up
TELETYPE OPR.—5-day	$216
GEN. LEDGER BKPR.—S. E.	$300
FILE CLK.—N. E.	Open
EDIPHONE OPR.—5-da.	$200

HELEN BAILEY
820-22 Forsyth Bl., CY. 1711

SECT'Y. to Regional Sales Mgr., 5 da., exc., chance for advancement. P'tree	$225
GEN. CLK.—Lt typing, work with figures, 5 da.	$160
STENO-CLK.—Small office, W. P'tree	$200

WING & HOHN, INC.
313 Candler Bldg. AL. 8636

MEDICAL PLACEMENT

Steno—Lt. dictation	$200
Typist—Speed essential	$175
Secty.—X-ray exp.	$200
Lab. Tech—(4)	$200-$225
Lab. Tech.—Half-day	$100
Secty.—Group of 3 doctors	$200

768 Juniper St., N. E.—AT. 8232

BURROUGHS calculator orp. Very pretty air-condt. regional office. North Side, 5-da. $200
NATIONAL EMPLOYMENT SERV.
304 Volunteer Bldg. AL. 0461
Mrs. Blankenship Mrs. Brice

SEVERAL JOBS OPEN!!!
FOR POWER SEWING
MACHINE OPERATORS.
Apply Now
GA. STATE EMPLOYMENT SERV.
79 Marietta St., N. W.

Lab Tech., exp. or inexp.	$225-$275
Gen'l Office Trainee, figure field	$165-$180
Steno., lt. s'hand, will train on bkpg. mach.	$180-$225
Gen'l Office Typist, 5 day	$170

PLAXICO PERSONNEL AT. 7591
1145 PEACHTREE AT 14TH ST.

Accredited Personnel

Legal Secty.	$250
Young girl for Mail Clerk	$150

RUTH JOHNSON, LA. 2056
205 Henry Grady Bldg.

BLACKWELL PERSONNEL
CLK., casl. or fire ins. exp. $175-$235
SECTY. to mgr., 5 da., Fox vic. $225
1515 Candler Bldg., MA. 7020

AAA NATION WIDE
Temp. Typist, 1 wk. $40
H. S. Grads, will train $156
207 GRANT BLDG. WA. 6112

PIONEER EMPLOYMENT
STENO—½ day; general off., beginner; cashier-hostess; waitresses. 214 Grand Theater Bldg., CY. 7477.

FEE ONE WEEK'S SALARY
C. & S. EMPLOYMENT EXCH.
Our fee ONLY one week's salary.
75½ Hunter St., S. W. LA. 0973

Southern Employment Service
12½ Broad St., opp. P'tree Arcade

DIXIE EMPLOYMENT SERVICE
704-5 Volunteer Bldg. CY. 7814.

ATLANTA SPECIALIZED EMPLOY.
453 Peachtree Arcade AL. 7475

ELOISE NAGLE PERSONNEL
219 Healey Bldg. WA. 7991

UNIVERSAL EMPLOYMENT SERV.
603 Ga. Sav. Bank Bldg. LA. 7308

ACCURATE EMP. CA. 8837-8
302 N. Main St., E. Point. V. Hood

NURSES needed. All types. ATLANTA NURSING SERVICE. EL. 3622.

Instructions—Female 58

Shorthand in Six Weeks
SPEEDWRITING
Typing Optional
No Symbols. No machines. Uses ABC's.
Come, Observe, Speak to Pupils.
Speedwriting, 23 Broad, S. W. AL. 3960. Between Rich's and Viaduct.

EXCELLENT POSITIONS NOW AVAILABLE for trained comptometer operators. Short inexpensive course. Day or night classes. Free placement service. Write or call for free booklet "Your Invitation to Success."
THE COMPTOMETER SCHOOL
502 Standard Bldg. CY. 8266

HOTELS CALL FOR TRAINED WOMEN. YOU CAN qualify for fine positions in hotels, clubs, housing and travel field. Nationwide opportunities. Train in spare time at home. Placement service. No extra cost. Write for free book. Lewis Hotel Training School, Desk W7342, Washington 7, D. C.

Help Wanted—Male & F'mle 60

EXTRA Sales Clerks—Friday afternoon and Saturday work. Experienced only. Ages 18-45. Apply in person. Silverman's. 104 Decatur St.

DISPENSER for soda fount. Good hours, good pay. Peachtree Hills Pharmacy, 8 Kings Cir., N. E. CH. 6786.

EXPERIENCED drug clerk for front end. L. M., 103, Journal-Constitution.

GRILL MAN and waitress for high class grill. Top pay. CAlhoun 5187.

Teachers Wanted 61

3 ENG. TEACHERS (N. Ga., also Fla.); Asst. Coach (Fla.); Grades 1-7; Sci. $2,500 up; Math; Home Ec., near Atl., $2,700-$3,000; Comm.; Pub. Sch. Music; College Education; Eng.; State plus $500. Southern School Bureau, Watkins Bldg., Decatur, Ga., DE. 7826; night DE. 6224.

WANTED: A teacher of high school math, and a teacher of high school English. Can pay a supplement to a man that can teach one of the above and serve as assistant coach, etc. Contact John R. Brooks, Graymont-Summit, Georgia.

DEGREE teacher for second grade; also need public school music teacher; local supplement. Supt. T. M. Atkinson, Quitman, Ga.

WANTED—Bookkeeping and accounting teacher. P. O. Box 1246. LAmar 1951. Southern Business University, Atlanta, Georgia.

ONE Fifth Grade Teacher. Give qualifications in letter. State salary. Apply G. W. Lancaster, Newington, Ga.

Situations Wanted—Male 62

OFFICE MANAGER or assistant office manager familiar with all office work including credit, collections, accounting and sales. Now receiving $5,000 per year. Will consider lower salary for job with chance for advancement. I. N., 163, Journal-Constitution.

DESIRE position as general manager or sales manager of good automobile dealership. 15 year's proven experience in all phases of automobile operations. E. L. Musselman, EXchange 4473.

OFFICE manager-bookkeeper veteran desires permanent position with local firm. V. A., 142, Journal-Constitution.

CLAIMS adjuster Trainee, Emory Univ. Law School graduate. Member Ga. bar. Call CY. 0408 or DE. 6760.

MEAT CUTTER, 25 years' experience, desires change, will leave town. T. X., 118, Journal-Constitution.

EXPERIENCED butcher; honest and reliable, wants regular job. CRescent 4078.

Sit. Wtd., Male, E. Agcy. 62-A

PRIVATE CLUB or HOTEL STEWARD. Immediately available. Past record, credentials open for investigation. Will consider fine foods operation. Write, wire or telephone: F. C. P., 1720 Peachtree, N. W. ELgin 8818.

Situations Wanted—Female 63

STENO-BKKPR.—Age 35. Outstanding in ability and appearance. Top references. Food, Legal Dept. Store and Commercial Exp. Sal. $250. Call Mrs. Brice or Mrs. Blankenship, AL. 0461. NATIONAL EMPLOYMENT SERV.

SETTLED lady desires position as companion, light housekeeping; Sundays off. CYpress 6864.

Help Wanted—Male (Col.) 64

CHAUFFEUR-Yard man and other. Must qualify as to honesty, ability and reliability. This is steady. (No short-termer wanted). Rate, $30 weekly, or will arrange by the hour. Must be settled, steady man. Apply 173 Whitehall St., S. W. Watson's Paint and Hardware Store.

WANTED—Porter for ladies' ready-to-wear shop. Must be experienced. Do not apply unless qualified and have good reference. California Shops, 10 Broad St., N. W.

EXPERIENCED chauffeur and houseman for home in Druid Hills. Age over 25. Apply after 10 a. m. M. G. R., Hotel Hampton, 35 Houston Street, Northeast.

EXPERIENCED presser wanted. Apply in person, Atlanta Hatters, 124 Peachtree, N. E.

EXPERIENCED wool presser. Apply One Hour Valet, 24 Peachtree St.

Help Wtd.—Female (Col.) 65

LAUNDRY MARKERS
WHO are fast, dependable, and accurate. Must be experienced in full identification experience with national marking machines, good hours and pay. Cool comfortable plant. Apply Mr. Keller or Mr. McCormick. Chesterfield Laundry, 409 Houston St., N. E.

TOP salary for settled, experienced nursemaid. Care 2 children. Live on in private room. Must have recent local references and health card. Have other help. EX. 3185 or WA. 4786.

HOUSEKEEPER, no laundry, live in, health card, references. Apply in person. 1142 Reeder Circle, Northeast. 16 Noble bus.

DISHWASHERS, over 21. Apply after 11 a. m. Blue Dot Grill, opposite Ft. Mac main gate. Don't phone.

EXPERIENCED silk finisher wanted. Apply in person, Atlanta Hatters, 124 Peachtree, N. E.

COOK-MAID; live in. Garage apartment. Call Thursday. CHerokee 2663.

WAITRESSES to work in tea room. 1331 Stewart Avenue, Southwest.

EXPERIENCED pantry girl. Apply chef's office, Ansley Hotel.

Employment Agcy.—F'm'le 65-A

ALL TYPES WORK OPEN
PRIVATE HOUSE JOBS $25 WK.
SALES WORK IN STORE $25 WK.
Come In, Tell Us What You Want.
WE WILL GET IT.
14 WALL ST. DOWNTOWN

NURSES—Trained undergrad. and domestic help. We deliver. EL. 3624.

Help Wtd.—M. & F. (Col.) 66

MAID-COOK-YARDMAN
A FINE JOB FOR A GOOD EXPERIENCED COUPLE (OR MAN ONLY), WITH GOOD RECOMMENDATIONS. LIVE ON PLACE, BUCKHEAD SECTION. E. H., 106, JOURNAL-CONSTITUTION.

Help Wtd., M&F., E. Agcy. 66-A

ALL-AROUND COOK, WAITERS and WAITRESS, PANTRY GIRL, hotel. All types public jobs.
C. & S. EMPLOYMENT EXCH.
75½ Hunter, S. W. — LA. 0973

FOR cooks, maids, waitresses, bus, elevator operators, porters, warehouse training, cooks and maids as well. Call AMherst 6211. Acwood, every day.

CALL US for porters, maids, waitresses, chauffeurs, truck drivers, any type of work. 231 Auburn, N. E. AL. 8176.

Sit. Wanted—Male (Col.) 67

MAN wants house cleaning, waxing. ATwood 7877.

Sit. Wtd.—Female (Col.) 68

PRACTICAL NURSE who has completed her nurses trainning desires work. LA. 4198.

Sit. Wtd., F'male, E. Agcy. 68-A

DOMESTIC HELP—All types. Practical and undergrad. nurses. EL. 3623.

Sit Wtd., M. & F., E. Agcy. 69-A

FOR DOMESTIC AND ALL TYPES COLORED HELP CALL EL. 3622. WE DELIVER FOR INTERVIEW.

FINANCIAL

Business Opportunities 70

RESTAURANT WITH GRILL
ONE of the nicest on Southside of Atlanta. Well equipped and doing splendid business. Saving on rent will pay large part of cost, as lease has 4½ years with option. Owner unable to operate and wishes to sell at once.
J. H. CROLEY, Broker
Office FA. 1281 Residence CA. 9764
230 SOUTH MAIN ST.; COL. PK.

WORK FOR PROFIT NOT WAGES
GROCERY STORES AND MARKETS $1,750 up. Good locations, showing nice profits. Priced to sell.
CAFETERIAS, GRILLS AND SMALL RESTAURANTS—Nice selection.
DRUG STORES, DRY CLEANING PLANTS and many other outstanding business bargains.
WEST END BUSINESS BROKERS
607½ Lee St., S. W., AM. 8332
(Over Medlock's Pharmacy)

SPECIAL THIS WEEK
FURNITURE—2 FINE STORES
ALWAYS MAKE BIG MONEY
FIVE-AND-TEN VARIETY
A REAL BARGAIN—ESPECIALLY GOOD FOR ONE OR TWO LADIES.
ACCOUNTING BUSINESS—CITY
VERY GOOD OPPORTUNITY
ICE PLANT—20 TONS
LIKE NEW. NOT OPERATING.
OFFER HALF PRICE
MR. JOHNSON PHONE ME
COL. GEORGE DIETER
P. O. BOX 5093 CRescent 8293

Don't Pass This "Buy" Drug Store—West End
$1,000 MO. profit. Due to owner's health some lucky person can buy this drug store with complete operating equipment and stock of merchandise included. $7,500 down, balance easy terms. Good corner location with no close competition. Low rent. Long lease. AM. 8332, RA. 8331.

2365 SEWELL ROAD, S. W.
OFFICE with work shop. Lot size 25x130. Very desirable location. Suitable for laundry pick-up station, retail florist, bakery shop, dry cleaner's station, ice cream emporium, small garage, etc.
PRICED $9,000 FOR QUICK SALE
GEO. L. WILSON, AGT.
2323 Cascade Rd., S. W. RA. 1031

ONE of the best locations for drive-in restaurant is available on long-term lease. This land is on a main thoroughfare in Athens, Ga., across the street from Sanford football stadium and is in easy walking distance of approximately 3,000 students. For further particulars, contact M. L. Gilbert, commander, Allen R. Fleming, Jr. Post 20, P. O. Box 1443, Athens, Ga.

50-ROOM HOTEL
EX. CITY of approx. 30,000 pop., within 150 miles of Atlanta, 3-story brick, sub-rentals, elevator. Room sales av. $1,500 to $2,500 per mo. Can easily net over $800 per mo. plus your living. Price $6,000 with $3,000 cash handling. RALPH BOYD & CO., Hotel Brokers, Candler Bldg., AL. 2210.

DAY NURSERY
2-STORY brick home and 4-room garage apt., gas auto. heat, shady lot 50x300. Located on Piedmont Rd. Income over $500 month. Price $16,000, cash $4,000. W. L. Johnson, ATwood 6705.
Gross Rlty. Co., AT. 6326, 312 P. de L.

HARDWARE
DON'T BE LATE TO INVESTIGATE
OLD-ESTABLISHED firm, full line, good volume, good corner location, priced right. Paul Anderson, LA. 0436 or CR. 9850.

DRUG STORE DOWNTOWN COLUMBUS
$68,000 BUSINESS 1st 6 months 1951. 99% cash, low rent, unlimited possibilities. Will accept reasonable cash payment from responsible party, balance to suit buyer. Write Rex Lavender, 14 13th St., Columbus, Ga.

MARIETTA, GA.
ON Roswell St. Large, well-arranged 6-rm. house on lot 110x200. Ideal spot for business.
WORLEY & SCHILLING, INC.
1519 Roswell St., Marietta, Ph. 1866-J

A GEM
COMPLETELY equipped, with pickup and delivery service. This dry cleaning plant is doing the business. APPT. ONLY. Siler or Davis, AL. 8576; RA. 0629.

Only $1,250 S. W. Sect.
ANOTHER nice service station doing 7,500 gallons and up, Seeing is believing. Hurry. Siler or Davis, AL. 8576; RA. 0629.

NICE GRILL, Whitehall St. loc., large monthly profits. $2,500.
Southern Business Brokers
509 Chamber Com. Bldg. Est. 33 Yrs.

LAUNDRETTE
17 WESTINGHOUSE machines. This is a good one making money. Cash and terms. WA. 9795, nights LA. 2264.

DRUG STORE
THIS is the best for the money. It won't last, near downtown location. Siler or Davis, AL. 8576; RA. 0629.

$1,450 CASH
NICE small grocery and meats. In a real neighborhood location. Davis or Siler. RA. 0629. AL. 8576.

$1,650 THAT'S ALL
BEER and wine drive-in. On Hwy. 41. This is it. Rent only $37.50 mo. Davis or Siler. RA. 0629. AL. 8576.

CAFE—Gross $600 weekly—Excellent location—business should double under proper management; would consider leasing to right party. T. X., 107, Journal-Constitution.

AIR-CONDITIONED BEAUTY SHOP ON PONCE DE LEON. BRAND NEW AND MODERN THROUGHOUT. CHEAP RENT. LAMAR 6631.

Business Opportunities 70

SPECIAL
WELL EQUIPPED laundromat. Doing good business. Cash payment and bal. terms. Siler or Davis. AL. 8576, RA. 0629.

WELL ESTABLISHED dry cleaning and shirt laundry plant. Good opportunity for right party. Details discussed by appointment only. AM. 1544 or RA. 7438.

A BEAUTIFUL SETUP
OFFICE BLDG.—Soda, lunch, sandwiches, short orders. One of the best in Atlanta. CY. 4464; AM. 7950.

SOUTHERN hotels and tourist courts of distinction large and small. Inquiries invited. Southern Hotel Brokers, Chamber Commerce Bldg., Atlanta, Ga.

GROCERY STORE for sale—Caller trade, doing good business, stock and fixtures, $1,200. Reason for selling, have other business. LA. 9062.

FOR SALE at once. Complete drug stock, soda fount and fixtures. Bargain. Must move out. Reply Box U. L., 277. Atlanta Journal-Constitution.

DUE TO other work owner must sell Barbecue and Short-Order Cafe. Growing business in growing community. CAlhoun 9311.

LUNCH ROOM in industrial center. Must sacrifice; sickness. Stock and equipment, $250. 287 Hayden Street, Northwest.

FOR SALE, bottling plant located South Carolina. Nehi, Royal Crown Cola franchise. Box H. T., 335, Journal-Constitution.

MULTILITH printing shop with platemaking equipment. Going business. Leaving Atlanta. F. S., 152, Journal-Constitution.

SERVICE STATION-GRO. STORE
MAIN HIGHWAY
WA. 9795; nights, EL. 1386

BEER—WINE—FOOD
ALL COLORED trade. Northeast location. CY. 4464; RA. 5669.

RESTAURANT—Seats 40, ideal location. Small payment. Take up small notes. CYpress 9442.

RENT—Business location. Launderette, plumber, radio or other business. 970 Pryor St., S. W.

FOR SALE—Cafe and beer place in Smyrna. Cheap. Good business. Phone Smyrna 9126.

RADIO, television store for sale, established business. 149 North Ave., N. E. EM. 4223.

DRY CLEANING pick-up and pressing club. For sale very reasonable. AMherst 0933.

CONSOLIDATED BROKERS
22 Marietta St. CY. 2972, EM. 4204.

GROCERY, meats, gas, and oil. Sales $6,000 month. Cheap. BElmont 3911.

TOURIST court priced right. CH. 2168. Wade Browne, Bkr., 316 P'tree Ave.

OFFICE Bldg. Soda; choice loc. $600 mo. profits. Cash, terms. LA. 4783.

2-CHAIR Barber Shop. Good d'town loc. Low rent. Terms. LA. 4783.

FILLING station for sale. 10 blocks Five Points. Owner, LA. 9051.

Business Opp. Wanted 71

LIST your business with us. We have definite buyers for all types.
ALLSTATE BUSINESS BROKER
CY. 3551 — 153 Nassau St., N. W.

HAVE BUYERS FOR YOUR BUSINESS, LARGE OR SMALL. CY. 4464; WA. 9795; RES. AM. 7950; RA. 5669, RIDLEY, 83 Ivy, N. E.

SETTLED couple with exeperience would like motel to manage. Option to buy. References. WAlnut 6470.

WANT to purchase drug store in Greater Atlanta, doing good business. Write M. C., 144, Journal-Constitution.

INTERESTED in purchasing insurance agency. Replies confidential. S. A., 140, Journal-Constitution.

Money to Loan 72

LOW COST LOANS
Compare These Figures!
OUR total cost for loans is only $10 per $100 for 12 months. $12.50 per $100 for 15 months. It pays to consolidate your debts with a cash loan here and get some additional cash for your present needs.

Total Cost for 12 Months

LOAN	Int. for 12 Mos.	Cash You Get	Monthly Payments
$100	$10.00	$ 90.00	$ 8.35
200	20.00	180.00	16.70

Total Cost for 18 Months

LOAN	Int. for 18 Mos.	Cash You Get	Monthly Payments
$300	$ 45.00	$255.00	$16.67
500	$ 75.00	425.00	27.78
800	120.00	680.00	44.45

WE LEND on furniture, cars, endorsers, diamonds, etc. No investigation charge. No recording fee, no other charges of any kind.
Chas. R. Hartsfield, Inc.
New Ground Floor Location
61 POPLAR ST. LA. 8046
½ Block From Old Post Office
Between Forsyth and Broad Sts.

AUTO LOANS
ANY MAKE—ANY YEAR—ANY MODEL CAR, TRUCK OR TAXI
$50-$100-$200 UP TO $1,500
MERELY DRIVE YOUR CAR TO OUR OFFICE with your OWNERSHIP PAPERS and drive away in just a few minutes with the CASH YOU NEED.
TRI-CITY LOAN CO.
805 SOUTH MAIN ST., CA. 7704
EAST POINT, GA.

PAY BILLS
WITH A
SEABOARD "PACKAGE LOAN"
$25.00 to $2,500.00
NEW LIBERAL LOAN TERMS
18 MONTHS
SMALL MONTHLY PAYMENTS
SEABOARD FINANCE CO.
12 PRYOR ST.

Nite and Week-End Loan Service
FROM 5 p. m. to 11 o'clock on week days. From 1 p. m. to 11 o'clock on week ends. Phone CY. 4649. Tell us how much cash you can use. Pick up cash tomorrow at the office near you.
NORTH AMERICAN LOAN & THRIFT CO.
3½ EDGEWOOD, CY. 2571
32 BROAD ST., CY. 1621
117 E. Court Sq., (Decatur.) CR. 3884.

EMERGENCY LOANS
$50 TO $2,500
WE SPECIALIZE
IN QUICK SIGNATURE LOANS
Local Loan & Thrift Corp.
72 Forsyth St., N. W. AL. 7631

National Finance Co.
LOANS $5 TO $50 IN A JIFFY
312 Peters Bldg. WA. 5212

LOANS $10 TO $2,000
COMMUNITY LOAN & INVEST. CO.
218 Grant Bldg. WA. 2046
Three Other Atlanta Offices

WELFARE FINANCE CO.
341 Spring St., N. W., LA. 0221
DRIVE-IN PARKING

VICTORY LOAN CO.
284 Spring St., N. W. LA. 0841

AUTO LOANS—AL. 0795
Delta Loan Co., 332 W'hall St., S. W.

QUICK auto loans, front-door parking at Midland Finance, 214 Spring St., N. W.

EVERY purpose loans. FULTON LOAN & THRIFT CO., 245 P'tree Arcade.

UNIVERSAL AUTO FINANCE CO.
197 Spring St. LA. 0681

Loans on Real Estate 75

FREE ESTIMATES
REFINANCE, buy, repair, consolidate debts. No brokerage. Quick service. Standard Federal Savings and Loan Asso., Grant Building, 48 Broad St., N. W. MA. 6619.

DO YOU NED CASH?
I WILL BUY YOUR 2ND AND 1ST MORTAGE REAL ESTATE NOTES. MR. PEEVY, CH. 1225.

FUNDS AVAILABLE
FIRST AND SECOND MORTGAGES.
EMPIRE RLTY. & MORTGAGE CO.
354 PEACHTREE ST. MA. 6000

IMMEDIATE answer on all applications on R. E. LOANS, most reas. Rates easy. GEO. A. CAMPBELL, MAIN 6938, 802 GRANT BLDG.

REAL ESTATE NOTES
CLIENT wishes to buy your 2nd and 1st mortg. notes. CR. 8357; AT. 0091

FIRST AND SECOND mortgage loans, improved properties Fulton, DeKalb. E. A. Haas, 22 Marietta. WA. 3901.

LOANS, subacreage, improved lots, quick action. WA. 0627. Ralph B. Martin Co.

Wanted to Borrow 80

BUILDING new home, wish partial loan from private capital. AT. 5574.

LIVESTOCK-POULTRY

Livestock

FOR SALE—One three-gaited Tennessee walking horse with matched bridle and saddle. See Bill Kitchens at Riegels Curve, Experiment, Ga., or call Griffin, Ga., 6663.

TWO CATTLE SALES WEEKLY
TUESDAYS AND THURSDAYS
RAGSDALE-LAWHON COMM. CO.
NATIONAL STOCKYARDS, Atlanta.

GENTLE horse, complete with saddle and bridle, $100. 2623 Sheridan Way, N. E. VE. 4019. CH. 7176.

COMPOST—Summer prices until Sept. 1st. Seals, 66 Brady Ave., N. W. VE. 2316.

FOR top quality dairy cows call DAN AUSTIN JR. DE. 4976.

YOUNG Jersey milk cow for sale; heavy milker. AMherst 6697.

REGISTERED 5-gaited sorrel mare. RAymond 7268.

Poultry

FIFTY young mixed bantam laying hens, $1 each. CRescent 4632.

Dogs and Puppies

COLLIES, shepherds, Pekingese, Dachshunds, German police, Bostons, toy, rat, fox terriers, wirehairs, cockers, spitz. DE. 0392. 466 Ridgecrest Road.

KERRY Blue terrier puppies. Males. Sired by champion Gay Terrence of Delwin. Wonderful companions, ideal watch dogs. CHerokee 8393.

BLOND Cockers, Pekingese, wirehairs, collies, terriers, kittens, rabbits, hamsters. Supplies. Puppy Town, Cor. Forsyth and Trinity. AL. 0411.

PEDIGREED Irish Setter, male, 8 months old, house-broken. VErnon 3209 after 6:30. 1426 Rock Springs Circle, Northeast.

Dogs and Puppies

ATTENTION SPORTSMEN! Six 8 weeks old pointers, sired by Greenwood Bill out of Elrod's Lula Belle, Lula Belle side by Chief Air Pilot. Litter enrolled American Field and nominated in 48th Quail Futurity. Males, $100.00; females, $75.00. RAymond 1469.

LARGE male collie, 1 year old; registered papers, gentle. Raised around children; cheap. 1605 Paxon Avenue, S. E. CRescent 3742.

DALMATIONS—One 4-year-old male, one female puppy. 2623 Sheridan Way, N. E. VE. 4019. CH. 7176.

COCKERS—Call Mrs. Hardin for fine registered puppies. Also stud service. RAymond 4992.

RAT terriers, $5 and $10; others. Puphouse, 305 West Peachtree. LA. 3348.

WIRE-HAIRED TERRIER, 5 months old, registered. Loves children. CH. 1396

GORGEOUS, healthy registered Cocker puppies. Stud service. CYpress 4212.

CHAMPION blood line cockers. Sacrifice. $15-$20. BElmont 4700.

BOXER PUPPIES—AKC registered; 8 weeks old. ATwood 6815.

BOXER puppies, champion sire, $45 and $50. DEarborn 7462.

BEAGLE puppies, 3 months old, good blood line. CRescent 3575.

DACHSHUND—Female, yr. old, registered. Cheap. CR. 3048.

Cats, Kittens, Pets, Game

ATLANTA'S only pet farm—2956 Buford Highway. Buy-Sell-Trade.

Feed and Supplies

BABY CHIX AND PRATT'S FEEDS. COTTONGIM SEED CO., 97 BROAD.

MISCELLANEOUS

For Sale—Miscellaneous 82

PRE-INVENTORY SALE
BRAND-NEW OFFICE FURNITURE
LIMITED number high grade office desks, chairs, and other items used in offices at extremely low prices. You will save money by checking with us before buying. No prices over phone please.
Bryan Office Furniture Co.
73 IVY ST., N. E.
Between Houston St. and Auburn Ave.
Same block as Telephone Bldg.

MOVING! MOVING!
New Address after August 20, 1951
172-174 DECATUR
Same parking in the rear!
Watch for Opening Specials!

DECORATIVE PAPER. One roll covers average room	1.39 roll
Screen wire, galvanized, sq. ft.	.07
Screen Doors, heavy, 1⅛" thick	4.95
Doors, 2 panel	8.49
Window sash	1.98
Shutters, automatic, for ceiling fans	14.95
Asphalt Tile, Armstrong, 9x9, brown or black, each	.06
Concrete mixer with motor	69.50

BUILDERS HARDWARE CO.
162 Decatur St. MA. 9814

90-LB. SLATE ROOFING
$2.60 PER ROLL

DOORS, PANELS (NEW)	$9.25 ea.
SCREEN DOORS	$4.95 ea.
BRICK SIDING	$3.75 per roll
210-LB. SHINGLES	$5.95 per sq.
PAINT	$1.95 per gal.

USED stepladders, slat porch shades, sash, screen windows, linoleum, unpainted base and wall cabinets.
JACOBS SALES CO.
WA. 2876 45 Decatur St. WA. 9538

PLUMBING FIXTURES
USED AND RECONDITIONED
FACTORY SECONDS
Sinks, Wash Basins, Bath Tubs, Toilets
USED PIPE CUT & THREADED
COMPARE OUR PRICES
BARGAIN SHED
268 DECATUR ST. AL. 8755

SHAVINGS
The Warren Co., Inc.
MAin 1601

MOSLER "B" LABEL SAFE. This safe is tested by the Underwriters' Laboratories and endorsed for two hours' fire protection. This safe bears the "T-20" label (resistance) for burglary. This safe is slightly used, but is like new. HORNE DESK & FIXTURE CO., 57 Pryor Street, N. E.

KITCHEN cabinets. Several sizes, bases and wall units. Also sink tops and counter tops. These are seconds and are good values at low prices. Also linoleums. See Mr. Englett weekdays till 5 p. m., Sat. till noon. Del-Mar Cabinet Co., Inc., 2865 Gordon Rd., S. W., near Adamsville.

NEW GALVANIZED WATER PIPE ½" $14 per 100; ¾" $17.50 per 100 ft.
NEW BATH TUBS, $49.50
50-gal. Electric Water Heater, $68.50
Toilet Combination, $22.50
Atlanta Realty Co., 83 Cain. WA. 6677.

CAFETERIA EQUIPMENT
PLASTIC dishes, ranges, tables and chairs, all lunch room needs. Special school discount. Whitlock Equipment Co. LA. 2668.

.22 CALIBER Mossberg Army-type rifle with telescope sight. Magazine holds 15 long or 18 short cartridges, $35. Also ladies black zip-in lining coat, all-wool gabardine, cost $45, price $20. LAmar 4162.

NEW w. d. toilets $19.95
WE do plumbing and buy used plumbing.
SUPERIOR PLUMBING SUPPLY CO.
550 Piedmont Ave., N. E. VE. 1689

KITCHEN sinks, $5.50 up; bathtubs, $16 up; wash basins, $7.50 up; roofing below cost. Trader Ralph's on the Buford Highway, Rt. 23, Duluth, Ga. We buy, sell or trade.

PLAIN paper multi-wall, used flour bags, used (30-lb. capacity) egg cans, fiber drums and gallon glass jugs. Reasonably priced. Call Mr. Webb, MAin 3719.

BOAT PLYWOOD 14, 16-ft. lengths
PLYWOOD—ALL KINDS
WILLINGHAM LUMBER CO.
2114 Piedmont Rd. VE. 5357

TRADE YOUR cameras and equipment on RCA television. Isengor Camera Exchange, 529 Peachtree St. AT. 4422. Free parking our lot, Courtland St. ent.

STONE
FOR WALLS and foundations. Bargain price if moved at once. LA. 5742.

Launderette Fixtures for Sale
WE have for sale all the fixtures necessary for establishing a first-class self-service laundry. Call EL. 9363.

FILL DIRT vicinity West End, Cascade Heights, East Point and College Park. $2 load and up. Day AL. 3270, night DE. 2112.

1½-TON Carrier Air-conditioning unit, console model, beautiful piece of furniture. CH. 6688, EL. 4864, MA. 4629.

WILL trade you something you want for something you don't want.
SWAP & TRADE AT CH. 3125

CASH registers bought, sold, repaired. Adding machines, new and used. H. B. Nash, Inc., 90 S. Pryor. MA. 1742.

GENERAL ELECTRIC refrigerator (new motor), $25; walnut dining table, $10; sideboard, $5. EXchange 3802.

RESTAURANT equipment of all kinds. Fixture Sales Co. New location, 321 Edgewood, S. E., WA. 2469.

COMPLETE set of golf clubs and bag for sale at bargain price. Call CYpress 1452; nights ELgin 0207.

BARTELL'S ARMY STORE. TENTS, COTS, TARPAULINS, SADDLES. 97 S. PRYOR. AL. 0377.

STEAM table, hot plate, deep freezer, counter stools, other fixtures. Bargain. 565 Piedmont Avenue.

8-HOLE ice cream cabinet, Warren drink mixer, hamburger grill, ½ price. 845 York Ave., S. W.

SECOND-HAND Premiere vacuum cleaner, good condition, $12. 150 Beverly Road, Northeast.

MODERN beauty shoppe equipment, reasonable. Call between 6 and 9 p. m. ATwood 8901.

SINGER sewing machine, treadle type, all attachments, perfect condition. EMerson 1543.

40-GALLON double unit Hotpoint electric hot water heater. CRescent 7636.

THREE G. E. 10-inch electric oscillating fans, brand new, $45. EXchange 4436.

COLUMNS, pipe, angles, boiler tubes, clothesline posts $3.95 ea. EM. 6224.

NEW-USED fixtures. Hotel and Rest. Supply Co. 382 W. P'tree. WA. 7451.

GOOD seasoned oak fence posts. Williams Bros. Lumber Co., DI. 4661.

USED screen doors, odd-size sash 612 North Avenue, N. W., MA. 1107.

WATER HEATERS, 30 GAL., $50
RAILROAD SALVAGE, MA. 2741

LADY'S golf clubs, Bar-Bell Weights set; lawn mower. EXchange 1788.

FOR SALE—One Toledo scales, like new. 812 Hemphill Ave., N. W.

BABY buggy, 10 months old, like new, $25. Call ATwood 1371.

FOUR Kleenex vending machines. Price cheap. DIxie 1396.

Household Goods 83

Bendix Dialamatic Washer
Requires No Plumbing
$189.95
15% DOWN, $29.95
18 MOS. @ $9.92 MO.
DEAN MARTIN APPL.
693 Boulevard at P. de L. AT. 2114
Nights and Sunday, DE. 7958

LEAVING state, private party sacrifice new 1951 Westinghouse 9-cubic-ft. refrigerator, $200; 1951 automatic washer, $175; 17½-inch Motorola TV, $200; 3-piece walnut bedrm. suite with springs and mattress, $75; 3 gas heaters, $15; sofa bed, lounge chair, $30; crib, spring and waterproof mattress, $20. Call RA. 0680.

Household Goods 83

FLOOR SAMPLE SALE
SAVE up to $100 on floor sample Television, Refrigerators, Electric Stoves, Freezers, Sinks, Washing Machines. All carry full guarantees and can be financed with 15% down payment. Special reductions on 9' and 12' Twist Carpet and 9'x12' wool rugs.
CHARLES G. SWINFORD CO.
547 West Peachtree St. EM. 3945

RUMMAGE SALE—K. Cab. $20, safe $10, icebox $15, dresser $10, washstand $7.50, gas range $29.50, bkfst. set $20, porch rocker $5, wicker chair $7.50, upholstered glider $25. COOPER FURN. CO., 171 W'hall St., S. W., MA. 0440.

CARPETS AND RUGS
LET us handle your rug and carpet needs. Wall-to-wall carpet can be financed with 10% down and 30 months to pay.
CHARLES G. SWINFORD CO.
547 West Peachtree St. EM. 3945

USE our new, low credit terms. Discounts during August—cash or credit. Refinished dining room suite, $149.50. Chests, tables, chairs, lamps. Closeout prices on porch furniture.
ATLANTA FURNITURE CO.
152 Whitehall St., S. W. WA. 9295

HOOVER SPECIALS — Rebuilt by Hoover Factory; 1 year guarantee, $34.95. Also NEW Frigidaires, elect. and gas ranges, water heaters. Maytag, Speed Queen Washers and televisions. Immed. del. RHODES FURNITURE CO., P'tree at Harris. WA. 7101.

WONDERFUL VALUES
USED electric ranges, refrigerators and home laundry equipment. Reconditioned, guaranteed. Terms. GEORGIA POWER, 83 ALABAMA STREET (between Whitehall and Pryor). WA. 6121.

SAVE to 50% of retail on quality furniture and rugs through our factory buying. New 1951 Television at special clearance sale prices. Gas and electric Ranges, Refrigerators and Freezers. DOGWOOD FURN. STORES, 262 P'tree. AL. 8592.

BEAUTIFUL, bleached, solid mahogany dining room ensemble; table chairs; buffet and china cabinet; large, modern club chair, needs upholstering; collectors' pieces; Chinese antiques. No dealers. EXchange 4707.

GE REFRIGERATOR, good condition, $49.50.

EUBANKS APPLIANCE
604 N. Main St., E. Pt., CA. 8824

BARGAINS in used unclaimed furniture, also new dining room suites, bedroom and living room suites, 40% off for cash. 208 Whitehall St., S. W.

MODERN STORAGE & FURN. CO.

HOTPOINT elect. stove, $59.50; high chair, $8.95; baby carriage, $5. We buy used furniture.
LITTLE FIVE POINTS FURN.
437 Seminole Ave., N. E. AL. 8943

FLORENCE gas range, used few months. Timer, clock, light, side broiler oven and regular oven. Cost $278. Moving out of city. Sell $135. Must see to appreciate. CHerokee 5565.

CONSOLE Majestic radio, $30. Solid mahogany chest, 23 inches by 36 inches. Suitable for bar, $30. Mahogany library table, 28 inches by 42 inches, $25. ATwood 4095.

PERFECT Philco television set. Less than $100. 12x14 and 11x14 rugs. Perfect; 2 matching French fireside chairs. 1351 North Highland, Northeast; upstairs.

LEAVING town, Refrigerator, Conover grand; furniture, pictures, rugs. Very reasonable. 777 Vedado Way, N. E., 11-4. ATwood 5010; RAymond 3276.

USED WASHERS, $20 Up
MAYTAG SALES & SERVICE
938 Gordon St., S. W. RA. 4192

UP TO $100 allowance on your old washer on new Bendix, Maytag, G. E. and Easy.
Bob Shelley, 273 P'tree St., CY. 6311

RECONDITIONED upright piano less than $100 and practically new apartment-size electric stove. Owner going overseas. FAirfax 2349.

KELVINATOR refrigerator, about 7 ft., $60; Hoover tank-type cleaner, $65; Kodak 35, $25; teeterbabe, prac. new, $4. CH. 4992.

2 DOUBLE beds with innerspring mattresses, $60 both. (Will swap 1 for studio couch.) Kenmore washer, $45. EXchange 1788.

DINETTE SUITE, $35; gas stove, $50; bedrm. suite, air-conditioning unit, cheap. CH. 6688, EL. 4864, MA. 4629.

TO private party, living room, bedroom, kitchen furniture. Reasonable. 580 Holderness Street, Southwest, in rear.

PAY cash and actually save from ⅓ to ½ on new furniture of the better quality. LA. 2606, AT. 1550, Bill Bostwick.

ALMOST new living room, dinette, bedroom suite for immediate sacrifice sale. 1345 Webster Drive, Apt. 5, Decatur.

$98 SIMMONS sofa-bed, fl. samp. $59; $89 sofa-bed, fl. sample, $49.95.
Southern Furn., 165 Whitehall

HOTPOINT table-top electric stove, four burners, deep well, good condition. CAlhoun 5411, ext. 7396.

TEN-FOOT double-door Hotpoint refrigerator, 5 weeks old. Cost $479, will sell for $400. FAirfax 4883.

WAL. 9-pc. dining set $100. Mah. Sheraton table, 4 chrs., $85. Mah. dinette $70. DE. 4079.

USED electric refrigerator. Good condition. Lounge chair. Reasonable. CRescent 7458.

REFRIGERATOR—Stewart-Warner De Luxe, 6½ foot, good condition, $70. FAirfax 5896.

7-FOOT Coldspot refrigerator, good as new, with freezer chest. CYpress 6164 after 6 p. m.

SACRIFICE—Bedroom suite, sofa bed, etc. See at 215 North McDonough St., Decatur.

2-PIECE KROEHLER living room suite with new tailored slipcovers. BElmont 6850.

MAPLE dinette suite, $40; playpen, with pad, $12.50. FRanklin 1944 after 5.

7-FT. GIBSON electric refrigerator, rebuilt motor, $100. 464 Morgan Place, Decatur.

SACRIFICE four rooms of furniture, including mahogany secretary. VErnon 0218.

SOFA, club chair with ottoman, $65; mahogany dinette suite, $65. EMerson 6557.

FOR SALE—Automatic Bendix washing machine. Recently overhauled. EL. 1692.

ELECTRIC 8-cubic-foot refrigerator, excellent condition, $75. CHerokee 0544.

SINGER elect. portable for rent. BERNARD BERGER, LA. 6247. VE. 9042.

$99 NEW GAS STOVE, $69.95. MAULDIN RADIO, 646 BLVD., N. E.

RENT a washing machine or television. Lakewood Appliance Co., LA. 6077.

SERVEL refrigerator, large size, practically new, reasonable. CHerokee 4654.

LGE. library table $37.50, nice Frigidaire $69.75. P'tree furn. VE. 2537.

CHILD'S WARDROBE—Painted pink, excellent condition, $20. ATwood 7661.

SOLID WAL. office desk $85
Kimbrough Furn. Mart. WA. 9250

BLUE tapestry-covered sofa, excellent condition. Sacrifice $50. CR. 1453.

SAVE! SAVE! 40 to 50% on new furniture, lamps. Agt. AT. 1074.

YELLOW Chambers range, 6 months old, ½ price. EXchange 5270.

KENMORE oil range, table-top, like new, $47.50. LAmar 7593.

FOUR-POSTER bed. Matching chest. Dark wood. EXchange 5045.

VACUUM Cleaner, Universal. Completely rebuilt. $15. AT. 8673.

9-FOOT SERVEL gas refrigerator, used, $100. CYpress 9188, days.

MAGIC CHEF gas stove, $30; Radiant heater, $10. DIxie 6938.

9x15 BLUE RUG, $69.50. 122 10th St., N. E. VE. 0421.

APEX washing machine, 5 months old, $65. AMherst 1062.

SIX-FOOT Servel refrigerator, $65. CAlhoun 1204.

MAPLE dinette suite, coffee table. ELgin 8102.

Diamonds and Jewelry 84

A-1762—Lady's Wedding Ring. 5 lovely blue-white AAA quality diamonds. Fine fishtail mounting in 14K white gold. Regular $100.00 value. Our price, $52.50.
CITIZENS JLRY. & LOAN CO.
195 Mitchell St., S. W. WA. 7911

LADY'S DIAMOND RING
BLAZING center diamond, just under ½ ct. that has 2 diamonds set on the side in a beautiful white gold mounting. Would retail for $160.
FORECLOSED PRICE $93.00
JEFFERSON LOAN SOC.
8 Auburn Ave.

PERFECT platinum diamond ring. Cost $300; sacrifice $125. Smaller diamond, $50; one antique ring, $25. ATwood 0342.

Antiques 86

AUCTION SALE
THURSDAY, AUGUST 9, 7:30 P. M.
FRIDAY, AUGUST 10, 7:30 P. M.
FRESH van load from the east.
Atlanta Auction Gallery
898 W. P'tree EL. 9042

A FINE and large collection of gifts in porcelain and silver. Fanny Revson Antiques, 573 Peachtree, N. E. VE. 0122.

SEVERAL pieces Meissen China, Onion pattern; crystal; Louis XVI oversize bed with springs. CHerokee 4283.

OLD tea leaf copper lustre dishes. Almost complete. Also few pieces early American furniture. EXchange 4958.

DISPOSING of several small tables, other Early American pieces. Evening, 17 Fifteenth St., N. E.

FOR BEST antique buys try BEST BARGAIN HOUSE, 490 Whitehall.

Radio, TV Sales & Service 88

BE THRIFTY. Save on repairs. ZENITH is a time tested bargain at any price. See the new ZENITH line at THE RECORD ROCK, 606 P'tree St. at North Ave. VE. 6534. Open til 9. Big trade-in allowance. 24-hr. expert repairs. Reasonable rates.

SOL'S TV and Radio Repair Service. Appliances repaired while you wait. 24-hr. expert service. 798 N. Highland Ave. EL. 8322, nights, EV. 2669.

NATIONAL N. C.-57 communication receiver with S-meter and Gonset 10 meter converter. One-year-old, excellent condition. Price $60. DIxie 1188.

TELEVISION—Like new. Late model, large screen, console mhg. Cost us $666. Will sacrifice for $300. Phone AT. 9711.

Radio, TV Sales & Service 88

DUMONT, RCA-Victor, Zenith, Philco, Motorola Sales and Service, WA. 5776. BAMES, INC. 60 Broad St., N. W.

EXPERT TV and radio service—prompt. Reasonable. Cable's. WAlnut 1041.

MUST SELL—Leaving town, 152 Bendix radio-phono. combination. LAmar 4384.

DEPENDABLE television repair service. EMerson 4759.

Musical Merchandise 90

PIANO SALE
SPINET, returned from rent, save $100. Reconditioned pianos, $89, $95, $125, $295; $10 a month will put a new Spinet in your home. (For limited time.)
BASKETTE PIANO CO.
52 PRYOR ST., N. E.
ATLANTA, GA.

GRAND PIANOS
SEVERAL beautiful refinished pianos. Excellent condition.
Special Summer Price
LANIER PIANO CO.
64 Pryor St. WA. 6866

GRAND PIANOS WANTED
WILL give liberal exchange on new Spinet or Console, or will purchase. For appraisal, call WAlnut 1041.
CABLE PIANO COMPANY
235 Peachtree St., N. E.

DEAGAN vibraharp, perfectly tuned. Excellent condition. Sacrifice. CYpress 5931, before 4:30; CAlhoun 8108, nights.

NEED space immediately, will sacrifice my beautiful Baby Grand piano. First $400 gets it. EMerson 6941.

1 REGAL mandolin with case. Call FAirfax 1209 after 6 p. m. except Tuesday and Friday.

UPRIGHT French Farrand Cecilian piano. $200. 3 Roanoke Avenue, Northeast.

BAND and orchestra instruments wanted. Call WA. 0043. 195 Mitchell St., S. W.

Machinery and Tools 91

MALL CHAIN SAWS
CUT FAST, dependable, lightweight 28" chain saw, $398; 26½" Bow Saw, $428. New saws, parts and service.
SMITH CHAIN SAW COMPANY
ATLANTA, 144 Edgewood Ave., CY. 6776.
AUGUSTA, Sand Bar Ferry Rd., 4-2158.
MACON, 1625 Houston Ave., 5-1516.
DUREN CHAIN SAW COMPANY
VALDOSTA, 203 W. Magnolia, Ph. 3010.

Frozen Custard Machine
ELECTRO FREEZE, next largest, regular $2,250, will sacrifice, used 3 months, $1,250. Also multi-milk shake machine and all other necessary items to set up business at fraction of their regular cost. AL. 5814 for more information.

PORTER CABLE SAWS
FLOOR SANDERS, BELT SANDERS
SALES AND SERVICE
Boice-Crane woodworking machines
Stanley-Carter routers, elec. planes
CUMMING MACHINERY CO.
182 COURTLAND ST. LA. 6684

ONE SMALL CHAIN SAW, used very little, cost $420, will sell for $250 cash. Night, CHerokee 6969; days, VErnon 7216.

Skiltools, Saws, Sanders, Drills
American Machinery Supply Co.
122 Forsyth St. S. W. WA. 5489

MOBILIFT 2 cylinder self-starter, 2,000 lbs. capacity; 108-in. lift; $750. Call VE. 0785. Brodmann.

NEW Bock extractor, 17-inch. Immediate delivery. $50 off. See at 1479 Spring Street.

BROWNELL BOILER—56 h. p., complete with stack and return system. RA. 5106.

AIR compressors, pavement breakers for rent. AAA Welding Co., AT. 4941.

ALL TYPES of welding equipment for rent. AAA Welding Co., AT. 4941.

2 KERRICK steam cleaning machines. By owner. CHerokee 7914.

ELECTRIC and gas driven welding machines for sale. EL. 2641.

Building Materials 92

Closing out inventory—1⅜-in. utility 2-panel doors, $6 each. Also steel door frames, $5.75 each. Randall Bros., 665 Marietta St., N. W. WA. 4711.

CHOICE used framing, decking, doors, casing windows with frames, plumbing, pipe, heating, hardwood flooring, linoleum and brick. Job site, corner P'tree and North Ave.
CONTINENTAL WRECKING CORP.
100 E. Cleveland Av., E. Pt., CA. 0681

463 P'TREE ST. (NEAR PINE)
WRECKING GRANT MANSION.
ITALIAN GREEN SLATE. OLD SAVANNAH BRICK. ANTIQUE FIXT. VERY REAS. SEE MR. HALL.

PRE-INVENTORY SALE OF FIR DOORS
2 Panel—Flush
Many Other Things at Big Savings
Chamblee Lumber Co., Ph. 4339-4330

2-PANEL doors at tremendous savings. Also save on oak flooring, dry lumber.
WILLINGHAM LUMBER CO.
2114 Piedmont Rd. VE. 5357

91 16TH ST.—Eleven-room frame house, modern heating, plumbing fixtures. Buyer to remove. After 6 p. m. call Mr. Hall, CY. 4159.

USED building materials, new and used plumbing fixtures and supplies. 490 Whitehall St., S. W., LA. 5742.

FLAGSTONE direct from quarry, stepping stone, field stone, wall stone. AMherst 1759.

SAND, gravel, crushed stone, building stone, motes, top soil. FAirfax 3459.

USED BRICK — ANY QUANTITY. QUICK DELIVERY. RA. 5121.

NAILS! Nails! Nails! at reduced price. AMherst 0689. VErnon 2416.

Farm Equipment, Supplies 93

USED John Deere hayloader and power hay baler. Good condition. Bargain. Hill Tractor and Machinery Co., 1304 Bankhead Ave. BElmont 2461.

Seeds, Plants, Nrsy. Stock 94

SEED POTATOES and nest onions. Plant now. H. G. Hastings, 93 Forsyth St., S. W.; 434 Marietta St., N. W. WA. 9464.

Office Eqpt., Typewriters 97

DRAFTMAN'S STOOLS. These Stools are ideal for draftsmen, engineers, high bench workers, switchboard operators, assembly line workers, cashiers and even for the housewives in the kitchen. HORNE DESK & FIXTURE CO., 57 Pryor St., N. E.

FOR SALE— TYCOON RECORDER HAND MICROPHONE AND 1 LADY TYCOON TRANSCRIBER, CRAY FINISH. APPROXIMATELY 100 DISCS. PRACTICALLY NEW. A GOOD BUY AT $500 COMPLETE. PHONE CY. 6541.

TYPEWRITERS
ADDING MACHINES
SOLD—RENTED—REPAIRED
MINTON-JONES CO. CA. 0633

ADDING machines and typewriters rented, repaired and sold by Durrett's, 565 Peachtree, N. E., AT. 3846.

ROYAL and Underwood standard typewriters. Bargain. Terms. Thomas Duffy, 29½ Marietta St. WA. 5356.

A. B. DICK MIMEOGRAPHS. NEW AND REBUILT. MIMEOGRAPH CO., 318 P'TREE. WA. 1608.

TYPEWRITERS, rent or repairs. A. E. Luke, 120 Forsyth, S. W., LA. 1396.

WE RENT portable and standard typewriters. Deans' Co. MA. 5852.

NATIONAL Cash Register, desks. See at 985 Boulevard, Northeast.

Wanted to Buy 101

SELL us your good used furniture and pianos. Call us for appraisal and we will send truck with cash. BASS FURNITURE CO., MA. 5123.

HIGHEST price paid for used stove, office and rest. equipment. Murray Fixture Co., 62 Ala. St., S. W., LA. 7280.

WE pay cash for fixtures of all kinds of business. Atlanta Fixture & Sales Co., 104 Pryor St., S. W., MA. 2224.

INDIVIDUAL—Used furniture, gas stove (apartment size preferred). WAlnut 2350.

WE buy used furniture. We pay highest prices. Cater Furn. Co., WA. 6254.

TOP PRICES for GOOD used furniture. SEIDEL FURNITURE CO., WA. 3929

WE BUY anything from attic to basement. Mauldin Furniture Co., La. 0967.

CASH for good used furniture. O. K. Furniture Store, CYpress 4566.

WE BUY all kinds of USED FURNITURE. EL. 8510. Dealer.

PAY cash for used sliding board. FRanklin 3670 after 6.

COUPLE needs small piano, rugs. Podhouser Co., AT. 1074.

GOOD used clothing and shoes. 14 Georgia Ave., S. E.

Moving and Storage 102

SUDDATH'S
RATES are lower—Compare them. Long distance furniture vans to and from 20 states and D. C. Our moving and storage service is complete, safe, reliable.
Free Estimates
19 Ivy St., N. E. WA. 6795

LOADS, part loads, to and from Ohio, Mass., R. I., Conn., N. Y., Chicago, Phila., Kentucky, Indiana, Wash., Ala., Fla. and La. points. August 1 to August 15. WA. 1412.

CONSOLIDATED VAN & STORAGE

CLARK TRANSFER SERVICE
LARGE, small vans. Experienced men, plenty pads. Low rates, storage and local moving. Safe, reliable long distance moving to all 48 states. Try us. Free estimates. LA. 7576.

ROOMS AND BOARD

Boarders Wanted 103

CRESCENT Guest House, P'tree and Eleventh Sts. Television for guests. Delicious home-cooked meals. Business people and couples. $10.50 week and up. Also single rooms. EM. 2862.

635 BONAVENTURE AVE.— Beautiful home. Business people, students, ½ block Ponce de Leon bus, 3 blocks Sears. Delicious meals, $9.50 up. AT. 7326.

1293 PEACHTREE STREET, N. E. Beautiful rooms for ladies and gentlemen, private and connecting baths. Delicious meals. Reasonable. ATwood 4226.

1092 SAINT AUGUSTINE Place—Young men or business couple; private bath, private entrance. Available August 15. ELgin 9039.

811 PIEDMONT AVENUE, Northeast. Vacancies Christian home, delicious meals. No drinking. $10.50 weekly. VErnon 9406.

DRUID HILLS—AIR CONDITIONED NEW CORNER ROOMS
ON CAR STOP—CR. 4990

Boarders Wanted 103

NORTHEAST—Ladies; gentlemen; desirable vacancies, near transportation. Reasonable. DEarborn 7463.

WEST END — Vacancies. Gentlemen. Also nice room working couple or 2 business ladies. AM. 4254.

ROOMMATE for young lady. Twin beds. 2 meals, 7 days. 699 Piedmont, corner Third. VErnon 8162.

NORTHEAST SECTION—Vacancies. Businessmen, girls or couple. Meals 7 days. ATwood 8407.

ANSLEY PARK—Newly decorated front room, delicious meals. Business girls. VE. 8237.

ANSLEY PARK—On transportation. Semi-private bath. Excellent meals. ELgin 3289.

892 PIEDMONT—Vacancy, business girl. Excellent location, good meals. VErnon 0559.

SUITE of rooms for gentlemen. Also vacancy for lady. Excellent meals. ELgin 1348.

LITTLE 5 POINTS—Roommate, double room, young man, private home. CYpress 4922.

861 BRIARCLIFF ROAD—Convenient to Emory or town. Young ladies. CRescent 1287.

1614 PEACHTREE—Vacancies ladies or gentlemen. Reasonable rates. VErnon 6580.

824 SEMINOLE, N. E.—Beautiful rm., connecting bath. Business people. WA. 8779.

ROOMMATE for young man in private home, near Little Five Points. MAin 3350.

931 PONCE DE LEON—Excellent meals, 6 days. Reasonable. ATwood 9380.

VACANCY for business people. 751 Piedmont Avenue, Northeast. ATwood 2953.

LARGE room for 2 business people. Private bath, congenial home. VErnon 1252.

1279 PEACHTREE, N. E.—Attractive vacancies, business girls. VErnon 0962.

1492 PONCE DE LEON—Business girls, very reasonable. Refs. DE. 0822.

1467 PEACHTREE, N. E. My choice room; business people. ELgin 8966.

A REAL home for gentleman, adjoining bath, delicious meals. ATwood 2691.

1307 PEACHTREE—Business girls and boys. Meals 7 days. ATwood 9272.

1246 PONCE DE LEON—Girls and boys. Reasonable. DEarborn 1913.

710 PIEDMONT—Vacancies, men. $10 week. Block north Ponce de Leon.

GENTLEMAN, private bath; 2 girls; 2 meals daily. VErnon 4244.

800 JUNIPER ST., N. E., near 5th. Gentlemen. AT. 2021.

SINGLE room; vacancies for 3 men; twin beds. AMherst 2405.

NORTHEAST—Room and board. EMerson 1440.

Hotels 104

RITZ HOTEL

In the Heart of Downtown Hotels
Reasonable weekly, daily rates. LA. 0456 0456.

ABBA HOTEL—Near Bus Station, 72 Baker St., N. W. Rooms and efficiency apartments. Rates from $1.50 single, $2.75 double. Also monthly rates.

CHEROKEE HOTEL—Free parking. Modern rooms and suites. Daily and weekly rates. 320 Ponce de Leon Ave., N. E., AT. 0856.

HOTEL SOUTHLAND — Single and double rooms, pri. baths, kitchen units. 825 Ponce de Leon Ave., EL. 5575.

PRIVATE baths, rates from $1.50 single, $2 double. Excellent coffee shop. Wynne Apt. Hotel., AT. 4476.

MILLER HOTEL—Low weekly rates, with bath. $10.50-$12.50. CY. 9871.

HORNE HOTEL—Daily and weekly rates. 17 Baker St., near Pachtree.

ROOMS FOR RENT—

Rooms—Furnished 105

59 15TH STREET, NORTHEAST. Room for 1 or 2 girls in a lovely home. Use of kitchen, maid service; also in cottage overlooking beautiful yard, room for couple or young ladies; also roommate for nice young man. ATwood 6684.

STUDIO room for single professional woman, with private entrance, off of cool brick terrace, overlooking garden. Adjacent bath. Convenient to transportation, business section and Emory University. CRescent 3994.

EVERYONE who has rooms for rent reads the "Wanted Rooms and Board" classification in The Journal-Constitution Want Ads. If you can't find what you want, try an ad of your own. WAlnut 6823.

LOVELY large room, twin beds, private bath, private entrance. Best new Northeast section, on Ponce de Leon Decatur carline. Business adults. $60 per month couple. $50, single. DEarborn 7034.

HIGHLAND-VIRGINIA SECTION—Comfortable room with twin beds. Men, women, or business couple $6 week per person. 946 Drewry Street, Northeast, ATwood 4354.

ROOMMATE—Young lady. New, Modern. Twin Beds, Walk-In Closet. Maid Serv. Tel. Refrigerator, light cooking priv. Priv. Pleasant. 165 6th St., near 7th and P'tree. VE. 4297 even. AL. 0461, day.

FURNISHED rooms for business men. Private baths and semi-private baths, private entrances, twin beds, close in, near transportation. Meals optional. VErnon 5035.

CORNER ROOM — For Gentleman, private entrance. Simmon's bed, adjoining bath, best Northeast Section. 2 car lines, private residence, $10 week. EMerson 6829.

LADIES—Newly decorated house, large private room with bath. $10. Also large private room, $8. Tenth Street section. Good transportation. VErnon 2844.

NORTHEAST SECTION—Large front bedroom, Hollywood furnishings, private entrance, connecting bath. Also efficiency. After 6, ATwood 7039.

"JUST what you're looking for," large corner room for one or two, pvt. home. Excellent transportation. 959 North Ave., N. E., AT. 3981.

26 11TH STREET NORTHEAST. Large room, private bath, cooking facilities for 2 refined business people. ELgin 1434.

10TH STREET SECTION—2 business girls, twin beds, private entrance. Also private room for settled business lady. ELgin 1227.

RESIDENTIAL HOTEL, private baths, maid service, $1.50 up, single; $2 up, double. Wynne Apt. Hotel. AT. 4476.

ST. CHARLES PLACE—Two corner rooms for two men. Private bath, private home. References. EMerson 5007.

BUCKHEAD—Private entrance. Attractive room, twin beds, 2 closets, Window fan, shower. EXchange 4428.

HAPEVILLE — Near Airport. Ford Plant. One nice bedroom, double bed. To ladies or gentlemen. CAlhounn 8222.

LARGE private room, next to bath. Private home. Gentleman only. 887 Boulevard, Northeast. VErnon 6398.

790 VIRGINIA AVE. NORTHEAST—Nice corner bedroom, twin beds, private bath, kitchen privileges. ELgin 3873.

BUCKHEAD—3227 Mathieson Drive, new corner room, den, bath, private entrance. Gentleman. CHerokee 6539.

COOL, CLEAN, MODERN, CONVENIENT. MEN ONLY, $35 MO. AL. 8920, 80 BAKER ST., N. E.

NORTHSIDE—Lovely room, attractive, private home. Near transportaiton. Breakfast optional. EMerson 1702.

CASCADE HEIGHTS — Comfortable corner room, private bath and garage. Gentleman. AMherst 7177.

LITTLE FIVE POINTS — Private home, one single room, private entrance, $25. LAmar 0908.

UNUSUALLY attractive surroundings. Private entrance, bath, garage. Gentleman only. DEarborn 0297.

PENN AVENUE—Attractive room, private home. All conveniences; business people. ELgin 7736.

853 PONCE DE LEON—Roommate, young lady, young man, near Clermont Hotel. EMerson 5222.

BEDROOM—Twin beds, pine-paneled den, bath, refrigerator, entrance, all private. CRescent 1378.

NORTH DECATUR Road near Emory. Corner room, private entrance and bath. CRescent 2280.

ROOM with private bath. Private entrance, 660 Virginia Avenue, Northeast. ATwood 6934.

LARGE private room, private entrance. Newly redecorated, new furniture. $10 week. WAlnut 7519.

INMAN PARK—Nice front corner room, adjoining bath, couple or gentlemen. WAlnut 0329.

MORNINGSIDE—Lovely room, private home, all conveniences, near bus. Gentleman, ELgin 6185.

VACANCIES—Two blocks from Sears. Weekly rates $6 up. Ladies and gentlemen. VErnon 1706.

WEST END — Front room, private home, private entrance, on transportation. AMherst 7594.

WEST END—Colorful room, six windows, closet, private home; gentleman. RAymond 9030.

CORNER room, private home. All conveniences. Transportation. Gentleman. VErnon 8192.

NICE room. Convenient to everything. 395 Parkway Drive, Northeast. ATwood 0598.

NORTHEAST SECTION—Lovely room in desirable home for gentleman. VErnon 8068.

PRIVATE home. Beautiful bedroom, bath. Business people only. $10. CHerokee 2484.

LARGE room, private bath, shower, 2 business girls. No other roomers. VErnon 2781.

YOUNG man wants roommate, twin beds, 2 closets, lavatory. $5. CYpress 9680.

NEAR SEARS—Large corner front rm., private home. Transportation. VErnon 9405.

ROOM and bath, strictly private home for discriminating gentleman. CHerokee 3580.

TWO rooms, twin beds, private family. Convenient transportation. EMerson 6271.

BRIARCLIFF ROAD—2 rooms, shower, separate entrance. Men. DEarborn 5184.

P'TREE-12TH SEC.—Lavatory in rm. Adj. shower; r'mate for man. VE. 7031.

423 PARKWAY DRIVE, Northeast. Nicely furnished room for gentleman. $5.

1166 ST. CHARLES PL., EL. 5109. Room, bkfst., 3 ladies and 2 men.

SINGLE ROOM for businessman. 21 Avery Drive, Northeast. AT. 2625.

MORNINGSIDE—Pvt. rm., pvt. bath, on transp. Gentleman. VE. 3876.

BETWEEN the P'trees. Lge. cor. room, business people. VE. 5381.

PONCE DE LEON — Four-window room; men. $5. ATwood 5345.

945 MYRTLE, N. E.—Single, double room. References. VE. 1465.

Rooms—Furnished 105

ROOM—Two gentlemen or girls. Near Biltmore Hotel. ELgin 3839.

ANSLEY PARK—Tastefully furn. cor. room, twin beds. AT. 3400.

Rooms—Unfurnished 106

SEVERAL suburban rooms in old farm house; electricity, well. $30 month to right party. BEImont 5613.

Housekeeping Rooms—Fur. 108

80 BAKER STREET, N. E. BEDROOM, kitchen, share bath. Also sleeping room. Adults only.

EAST ATLANTA—Large front room, efficiency. Business couple. CYpress 8579.

EAST POINT—Single business efficiency, on transportation. CAlhoun 5849.

SHARE MY HOME—Private bedroom. Couple or girls. CRescent 4071.

GRANT PARK—Bedrm., kitchenette. Business couple, reasonable. DE. 5990

1142 SPRING ST. at 13th. Private bath and entrances. ATwood 9230.

338 WINDSOR, cor. Woodward, room; $4 wk. LA. 1998, CH. 6592.

2 ROOMS, bath; private entrance. Business couple. RAymond 7665.

H'keeping Rooms—Unfur. 109

EAST ATLANTA, three rooms, all utilities furnished, $65. MAin 7797.

H'spg. Rms.—F. or Unfur. 110

2 NICE ROOMS, semiprivate bath. Water, lights, phone. DIxie 1566.

RENTALS—

Apartments—Furnished 114

N. Decatur Efficiencies
2548 N. Decatur Road

LARGE, completely furnished living room, kitchen furnished with range, refrigerator, dinette set; nice tile bath with shower over tub. Super shopping center within ½ block. Trolley passes by front door. See these, or call Morris A. Bryan, DE. 5769.

ST. ANDREWS APTS., 7-9 Eleventh St., N. E., Apt. No. 404; newly decorated. Extra large liv. room and extra large bedroom. Small kitchenette with new elec. refrig. and new elec. hot plate. Can be delivered partially furnished. Rental rate $78.50 mo. See Mr. Smith on premises or call
ALLAN-GRAYSON REALTY Co.
30 N. PRYOR ST., WA. 1696

SYLVAN HEIGHTS APTS.

COMPLETELY furnished 2-bedroom apartment, available immediately. All utilities, china, silverware, etc., included, $115 mo. Mrs. Anderson, CA. 7317.

L. W. MORRIS CO.

75 Ponce de Leon Apartments

BEAUTIFULLY furnished apartment consisting of living room, bedroom and bath, complete with hotel services, available for immediate occupancy. Apply at desk or call Mr. Knox, Rankin-Whitten Realty Company, 141 Carnegie Way, N. W. WA. 0636.

AIR-CONDITIONED

THE MOST beautiful 1-bedroom apartment in Atlanta, in the smart Barbizon Towers, 35 Lombardy Way. Daily maid service. $135 per month. Only people with good reference accepted. EL. 5792.

MINUTES from downtown, bus at door, overlooking Piedmont Park, efficiency, airy and bright, newly furnished, wall-to-wall carpeting, all utilities incl. in rent. Starting at $65. See resident manager, 1178 Piedmont Ave., N. E. Also 1268 Piedmont, N. E.

DRUID HILLS — Lovely furnished apartment; private bath and entrance, large closets. Will accommodate three or four business girls, men or two couples. 1091 Springdale Road, Northeast. CRescent 2055.

DECATUR

3 AND 4-ROOM apartments. Nicely furnished; newly decorated. Available now, $69.50, $75, $79.50 and $85. DE. 1387.

MORNINGSIDE—Man, wife and baby want another such threesome to share large light, airy, furnished 8-rm. apt. 3 rms. and bath, are private and only $70, including all utilities. EL. 4547.

HAPEVILLE, 846 VA. AVE.—Eff. $57.50, 1 bedrm. $67.50, 2 bedrm. $77.50. Near airport, Ford plant. Call WA. 9511.
DRAPER-OWENS CO.

DRUID HILLS—Living rm., bedrm.; combination dinette and kitchenette, new furnishings, newly decorated. Couple or 2 people. Refs. required. Call VErnon 1689 days; EV. 3079, nights.

SUBLEASE — Bedroom apartment, Euclid Court Apartments, near Little Five Points. $57.50 month. Sacrifice practically new furniture. T. X., 132, Journal-Constitution.

17 FIFTEENTH ST., N. E. Living room, bedroom, kitchenette, private bath and entrance, attractively furnished, convenient transportation and shopping. Utilities, couple only.

DRUID HILLS—Redecorated 3-room apartment, attractively furnished. Including utilities, $75 month. Couple or business girls. 1251 Briarcliff Road, ATwood 6227.

Deerfield Apartments

COMPLETELY furnished, small apts., wk. or mo. rates. Wallace. VE. 9332.

NORTHEAST—Large one-room efficiency, with sink, electric refrigerator, hot plate, all utilities furnished. Semi-private bath. In private home. VErnon 7248.

EAST ATLANTA—1-bedroom terrace apartment, completely furnished, including utilities, laundry room and garage; everything private. $85. DIxie 2697.

SPACIOUS 5-room apt., large screened porch. 2 baths, gas steam heat, water furnished. West End. $100 per mo. Near trans. and stores. AM. 9930.

NEAR Emory—Fine apartment of three rooms and bath, nicely furnished. On transportation. Business couple preferred. References. CRescent 8434.

NEAR Little 5 Points. 4 rms., redecorated, private bath and entrances, heat, water, lights furn. Adults only. $75 mo. EL. 1386; bus., WA. 9795.

PRIVATE APARTMENT—In apt. house, 4 rms. and bath. Have to see to appreciate. N. E. section. Available Aug. 10th. EMerson 6250.

SPACIOUS attractive 2-bedroom apartment, wall-to-wall carpet, Moreland near Ponce de Leon. Adults $90. CYpress 6382 after 6.

COLLEGE PARK—Couple. 4 rooms bath in 4-unit brick, beautiful, modern, spacious. 1 block trolley, all utilities, $85. FAirfax 4021.

CLOSE IN—Suitable for 2 persons. Maids, utilities, linens furnished. Weekly, monthly rates. Abba Hotel, 72 Baker St., N. W.

EFFICIENCY—Near Little 5 Points and transportation. Reasonable. References required. ALpine 2914 days, ALpine 4037 nights.

EAST LAKE SECTION — Upstairs apartment, 1 bedroom, convenient to stores and trolley, $60. DEarborn 3309 week days.

EFFICIENCY, $60—Ponce de Leon, near Highland Avenue. Small efficiency, nicely furnished, private bath. ATwood 2251.

737 MYRTLE ST., NORTHEAST—Efficiency apartment, close to transportation; business couple. EMerson 2813.

1026 PIEDMONT AVENUE, N. E.—Bedroom with kitchen-dinette combination. $35 and $45. See after 6 only.

3 ROOMS, tile bath, near transportation, shopping center, etc. No children. Apply 239 Moreland Ave., N. E., Apt. 1.

818 JUNIPER STREET, NORTHEAST—Large, roomy 2-room apartment. Close in. Adults. ATwood 5858.

1312 W. P'TREE ST., efficiencies; utilities furn also. See Mr. Chandler, L. Terr. Apt. or call CY. 2512.

ATTRACTIVE 4-room apartment in beautiful new brick home. Utilities. $100. Garage. RAymond 4295.

PEACHTREE-10th section. Small apartment. Semiprivate bath. $52.50. Business couple. VErnon 2160.

2-ROOM apartment $9.25; 3-room apartment $13.50. Entirely private. All utilities furnished. DIxie 9195.

ONE-ROOM efficiency units, private shower bath. $2 day. Couples only. Wynne Apt. Hotel, AT. 4476.

MORNINGSIDE—Efficiency $55 per mo. Utilities furnished, couple, after 6 p. m. 1394 N. Highland Ave.

WANT elderly lady to live with widow lady who lives alone. Nice place on bus line. Call AMherst 0231.

904 BOULEVARD, Southeast—Bedroom and kitchen; private entrance. Adults only. DIxie 5823.

SUBLEASE efficiency apartment $67.50. Furnishings, $350, including television. LA. 9283, days.

220 ELIZABETH ST., Northeast, 2-room apartment, upstairs, semi-private bath. Adults. MAin 5321.

NORTHEAST — Bedroom, kitchenette, semi-private bath. Utilities furnished. $41 month. MAin 8676.

BUSINESS lady will share one-bedroom apartment with same. Darlington Apartments. ATwood 6670.

DECATUR, 215 5th Avenue; 2 rooms upstairs; blinds, Frigidaire, gas range, $40. DEarborn 0579.

WANTED—Nice young business girl to share 4-room apartment. Northeast section. VErnon 2557.

BEDROOM, breakfast nook, kitchenette. Couple or two business girls. Near Biltmore. ELgin 3839.

ATTRACTIVELY furnished three rooms and bath. All utilities. 609 Moreland Avenue, Northeast.

DRUID HILLS, attractive, small apartment, utilities furnished, convenient location. EV. 1019.

1296 GORDON Street; 4-room terrace apartment; utilities furnished. $75. RAymond 8614.

2 AND 3-ROOM apartments, share bath, couples or single. Close to town. LAmar 7859.

441 COOPER, S. W.—Upstairs, 2 rooms, kitchenette. $10 wk. LA. 1998, CH. 6592.

PRIVATE home. Near Sears. Attractive bedroom, kitchen. Business couple. VErnon 7989.

THREE ROOMS. One-room efficiencies. 116 Thirteenth St., N. E., VE. 5163, VE. 3229.

COMPLETELY furnished efficiency apartments. Couples only. 881 Ponce de Leon.

DOUBLE bedroom, large kitchen, private bath, entrance. DEarborn 8327 evenings.

BEN HILL—Beautifully furnished 3-room apartment for couple. RAymond 4992.

81 SPRUCE STREET, NORTHEAST. Three rooms, private entrance. LAmar 9760.

NORTHEAST—One-bedroom apartment $75 month. EXchange 2536. Available now.

LITTLE 5 POINTS—New 3-room terrace, utilities, Reasonable. MAin 3773.

Apartments—Furnished 114

ANSLEY PARK—Attractive efficiency; also one-bedroom apartment. ELgin 4573.

LOVELY 3-rm. apt. in Ansley Park for couple. Convenient trans. EM. 6931.

HAPEVILLE—3 rooms and bath. All priv. Conv. airport. $75. CA. 4961.

744 PONCE DE LEON. Three rooms, utilities furnished. $60. VErnon 7951.

292 CANDLER STREET, NORTHEAST. Terrace, 3 rooms and bath.

92 BAKER ST., N. E.—Apt. and sleeping rms. $7-$10 wk. Apt. 2.

Apartments—Unfurnished 115

4½-Room Apartments

TWO BEDROOMS, LIVING ROOM, FURNISHED KITCHEN, DINETTE AND BATH

$55

Complete Shopping Center

Transportation served By Atlanta Transit Company To Downtown Atlanta, One Fare.

Rural Atmosphere with All City Conveniences
CHILDREN WELCOME

TURN LEFT AT END OF OGLETHORPE TROLLEY LINE ON PEACHTREE ROAD.

OGLETHORPE APTS.

North Side

Call 21-4753 After 5. 21-4782

BEST VALUES SEE TODAY SYLVAN CIRCLE

EFFICIENCY and one-bedroom units; spacious grounds; convenient to Farmer's Market, Hapeville, East Point and Fort Mac: Efficiency $50 to $55. One-bedroom, $57.50 to $65. Go to 1940 SYLVAN ROAD S. W., cor. Perkerson and Langston. RES. MGR., AM. 7134. Can show to 9 p. m. ea. night except Sat. and Sunday nights.

OAKLAND COURT

ONE-BEDROOM and efficiencies: beautiful, shady grounds; between Little 5 Pts. and Decatur: Efficiency, $47.50 to $52.50. One-bedroom, $55 to $62.50. Go MORELAND AVE. ONE BLOCK SOUTH OF DEKALB, to Caroline Street; GO CAROLINE STREET 2 BLOCKS to Office. RES. MGR., LA. 8514. Can show to 9 p. m. from 144 Marion Place, N. E., except Friday and Sat. nights. After 5 p. m. call CY. 5442. Sunday can show from 2 to 6.

D. L. STOKES & CO., INC.
Brokers Volunteer Bldg.

NEW 2-BEDROOM APTS. $57.50

INCLUDING water, stove, refrigerator, built-in cabinets, janitor service. On transportation. Off-street parking. Now available.

DAY NURSERY IN CONNECTION

VILLAGE APARTMENTS

1761 S. PRYOR RD.
PHONE LAmar 7000

IF YOU ARE LOOKING

FOR a desirable apartment with 2 bedrooms, plenty of closet and storage space and an excellent neighborhood, you want to see

SYLVAN HEIGHTS APTS.

in the East Point section immediately. Let us tell you about the advantages we have to offer. Call CA. 7317.

L. W. MORRIS CO.

CONVENIENT

CLOSER IN THAN BUCKHEAD
5 AND 6 ROOMS
DE LUXE UNITS; FIREPROOF CONSTRUCTION
ADJOINS
SCHOOL & SHOPPING CENTER
RES. Mgr., CH. 6341 or EX. 2978. Cor. PIEDMONT RD. & LINDBERGH DR.

D. L. STOKES & CO., INC.
BROKERS VOLUNTEER BLDG.

McDonough Heights Apts.

AVAILABLE IMMEDIATELY
2-BEDROOM APTS.

NEAR-BY TRANSP., ALSO CONLEY BUS. CONVENIENT CHEVROLET PLANT, FEDERAL PRISON AND CONLEY.

LOCATED between Moreland and McDonough Blvd. on Moreland Drive.

PRICE $55 & $57.50 MO.

CALL RESIDENT MANAGER
Res. DI. 1972, Mrs. Harris
Off., MA. 9433

COLONIAL HOMES APARTMENTS

"ATLANTA'S FINEST"

LOCATION Best in Atlanta, off P'tree Rd., adjoining Bobby Jones Golf Course. RENTAL RANGE $92.50 to $100. APARTMENTS equipped with gas range and electric refrigerator. Complete and prompt maintenance and repair services. Garage available with each apartment. RENTAL OFFICE, 214 Colonial Homes Drive, N. W., Phone ATwood 7538.

NEW 1-BEDRM. APT.

WITH large living rm., dressing rm., furnished kitchen, tile bath with shower, water and Venetian blinds furnished. $65. Also large efficiency apt. with furnished kitchen, living rm., dressing rm., tile bath, plenty of storage space. $60. Emory section.

UNIVERSITY APTS.
CR. 2463
1610 Clairmont Rd.

Columbia Hts. Apartments

Corner of Columbia Drive and Forrest Boulevard

SEE these lovely 2-bedroom corner apts., kitchen furnished with modern built-in cabinets, range, refrigerator. Garage and storage locker furnished. Spacious grounds for children. On bus line. $82.50 month. Call Morris A. Bryan DE. 5769.

Emory Woods Apartments
2548 N. Decatur Rd.

SPACIOUS 2 and 3-bedroom apts. with large children's playground. Excellent transportation, super shopping area within ½ block. Gas range, refrigerator, water furnished. Garages available. $90 and $100 month. Come to rental office at 2548 N. Decatur Rd. or call Morris A. Bryan, DE. 5769.

P'TREE GARDEN APTS.

P'TREE RD.—2-Bedrm. Apt., $90; 3 Bedrms., $100. Spacious grounds, new grammar school. Launderette. Trackless trolley. Kitchen equipped. Heat, hot water, shades, garage furnished. Adair Realty & Loan Co. Healey Bldg. Call Mr. Bell, CH. 4375.

BLAIR VILLAGE

One and 2-Bedroom Apartments
Stove and Refrigerator Furnished
COMPLETE SHOPPING CENTER
TELEPHONES AVAILABLE
TRANSPORTATION
CHILDREN WELCOME
Rent $47.50 and $55 Month
Old Jonesboro Rd. AL. 5809
Open Sundays, 2 till 5

Oakland City Apartments

NO rent increase here. Two-bedroom apts. $70.00 per mo. Convenient to transportation. Children walk one block to school. Nice neighborhood and atmosphere.

Ward Wight Realty Co.
Healey Building LA. 7585

ST. ANDREWS APTS., 7-9 Eleventh St., N. E., Apt. No. 304; newly decorated. Extra large liv. room and extra large bedroom. Small kitchenette with new elec. refrig. and new elec. hot plate. Rental rate $70 mo. See Mr. Smith on premises or call ALLAN-GRAYSON REALTY CO., 30 N. Pryor St., WA. 1696.

EAST WESLEY APTS.

East Wesley and Piedmont Rds. 5-ROOM, 2 B. R., stove, refrig., Vene. blinds and water furn. Janitor service. Rent reduced from $95 to $89.50. Suburban bus. school and shopping center nearby. Five playgrounds for children. EX. 4757, after 5:30 p. m. EX. 1121

Cool as Ocean Breezes

SEE THESE BEAUTIFUL AIR COOLED APTS

5 RMS., 2 corner bedrms., full dining rm., free garage. $95. VE. 7338.

ROCK SPRINGS ESTATES

Piedmont Court Apts.

LOCATION ON PIEDMONT RD.
Beautiful 2 and 3-Bedroom Apts.
$87.50 and $95 respectively
Refrigerator, stove, Venetian blinds, water and janitor service furnished. EX. 4747, after 5.30 p. m. EX. 1121

CAPITOL VIEW APTS.

STEWART AT UNIVERSITY, S. W.
1 and 2-bedroom apartments
Near Ft. Mac and schools, on transp.
RENT $75 AND $85
Apply 1191 Stewart Ave., Apt. 10
RA. 1239—MA. 9433

NORTHERN AVE., Decatur, liv., dining alcove, modern kitchen 7-ft. refrig., table model gas stove, 2 bedrms., tile bath with shower, near P. de L. Grammar and St. Thomas More schools; immediate occupancy, $85 and $87.50. Haas & Dodd, Realtors, WA. 3111, Haas-Howell Bldg.

Apartments—Unfurnished 115

HOLMES APT., $47

1 BEDROOM, living-dining combination, kitchenette, electric stove, refrigerator. Storage closet.
IMMEDIATE OCCUPANCY
EM. 3190 N. W. Atlanta

TWIN OAKS

DECATUR
CONVENIENT SHOPPING
LARGE
FOUR RMS., $75. 5 RMS., $80
DE. 1736 CY. 6611

A RETREAT

EAST LAKE SECTION—Fishing privileges in private lake while renting my new 4-room apartment. Utilities and heat furnished. 2775 Tilson Road, Decatur. DEarborn 0087.

LINCREST APTS.

LINDBERGH & ADINA DR.

ONE-BEDROOM apt. Available now. Call CHerokee 4424 or ALpine 3497.

SPECIAL! 2-bedroom apartment, living room, dining rm., furnished kitchen, front and back entrances, beautiful grounds. Best section Peachtree Rd. $110 including heat. Adults, CHerokee 7677.

P'tree-Brookhaven Apts.

2 and 3 Bedrooms
4100 Peachtree Road
Call Office, MAin 9433

MORNINGSIDE, Northeast—One-bedroom apartment. Stove, refrigerator, garbage disposal. Noble trolley line. $75. Heat, hot water furnished. S. J. Threadgill, VErnon 9786.

EAST POINT—7 minutes from airport. Downstairs, 2-bedroom apartment; lots of closets, storage space, Venetian blinds; water paid. $75 month. Available immediately. CAlhoun 1939.

FIRST FLOOR, one-bedroom apartment, in apartment building, 1 block Sears, recently redecorated. Available August 24th. OPA rental $52. Adults only. CHerokee 5565.

WEST END—Nice roomy apartment. Entire upstairs of private home. Stove, refrigerator, Venetian blinds. On trolley line. Business couple. $65. AMherst 4452.

P'TREE HILLS APTS.

2 AND 3 BEDRMS. APTS.
2278 Virginia Pl., N. E.

EFFICIENCY apartment, completely redecorated; gas and water furnished. Hemphill Avenue at Tenth Street, N. W. Groover, VErnon 8134.

TWO-BEDROOM apartment, Northeast. Stove and refrigerator furnished. Desirable neighborhood. Children welcome. $65 month. EXchange 3958.

MORNINGSIDE—3 cozy rooms. Ideal for couple. Everything private. Convenient shopping, trolley almost at door. AT. 0106.

COLLEGE PARK—Five rooms; private. Heat, gas, water. Adults preferred. 519 West Cambridge. CAlhoun 3977.

455 CLIFTON ROAD—Large living room, dinette, bedroom, kitchen, bath; private entrances; garage. DEarborn 6709.

COLLEGE PARK—3 large rooms, excellent condition, private bath and entrance. Couple preferred. RAymond 7330.

200 E. TEMPLE AVE., Col. Pk. 3 rms., all utilities. $57.50. Sharp-Boylston Co., Realtors, Grant Bldg.

3-ROOM apartment, stove, refrigerator, private bath. All utilities, $60. 322 9th St., N. E. AMherst 9470.

NEAR EMORY

CALL DE. 5583 for details.

ONE-BEDROOM garage apartment. Best neighborhood. Convenient location. $80. CHerokee 3580.

NEAR SEARS, three rooms, share bath, utilities furnished. Immediate possession. $48. VErnon 4953.

DECATUR—3 rms., real nice, cool. $55. Avondale, 5-rm. duplex. $85. Sasnett-Howard, CR. 2692.

JEFFERSON PARK—4-room upstairs apartment (1 bedroom). Business couple. $55 month. FAirfax 2489.

2 ROOMS, bath, upstairs, $30. 3-room terrace apartment, bath $40. Utilities furnished. AMherst 6484.

HAPEVILLE—New 3-room apt., stove, refrig., all utilities. $67.50. The McCord Co., R. E., FA. 1546.

NORTH KIRKWOOD—Upstairs, 4 rooms, bath apartment. Adults. No pets. CRescent 6834.

319 PONCE DE LEON—Attractive, spacious apartment; redecorated. Adults. $65. ATwood 1901.

N. E. SECTION—Small, new 3-rm. terrace apartment, bath. Reduced to $50 mo. EM. 2243.

KIRKWOOD—3-room terrace apartment with shower. Reasonable. DEarborn 9506 after 6 p. m.

ANSLEY PARK—Private entrance, 3 rooms and bath, steam heat. Couple, no children. EL. 7105.

3-ROOM efficiency apartment, private bath, private entrance, $28.75 month. 495 Parkway Drive.

GARAGE apartment, 3 rooms, utilities furnished; 2 blocks west of Buckhead. CHerokee 1963.

SEPTEMBER 1. Attractive 3-room apartment, utilities furnished. References. CHerokee 2082.

1050 CLEBURNE, Northeast—Efficiency. Also large furnished room. WAlnut 0867.

574 BLVD., N. E., APT. 8, efficiency. $31.25. McKenzie-Dreger Co., CY. 2512.

WEST END—2 rooms, bath, upstairs. Business couple preferred. AMherst 7772.

NORTHEAST—3 rooms, private bath, screened porch, heat. VErnon 8253.

2 NICE 5-room apartments. 2019 Oakview Road, S. E.

Apartments—Fur. or Unfur. 116

739 CAPITOL AVE., 2 rooms, $25 per month. See Mrs. Vogt, 718 Capitol Ave. Also 383 Washington St., 2 rooms, $25 per month. Apply 506 Decatur St.

132 EAST LAKE DRIVE, SOUTHEAST—3-room terrace apartment with bath. Stove, refrigerator, utilities furnished. $50. DEarborn 7202.

SPACIOUS three rooms, good transportation, northeast, settled business woman or couple. VErnon 2404.

$45—3 ROOMS. Frigidaire, stove, utilities furnished. CH. 6000, 2396 Peachtree Rd.

2-ROOM apartment with bath; 5 minutes from 5 Points. 440 Capitol Ave. LA. 4311.

L. 5 PTS.—3 rms., bath, lge., cool, util. (1 infant). $60. DE. 4079.

NORTHEAST—One, 3-room and one 4-room. DEarborn 0904.

Duplexes—Furnished 117

Efficiency Furnished

NORTHSIDE, 6th St., N. W.—All utilities furnished. Convenient and attractive. (Privacy.) Nicely furnished. Mr. Henderson, CY. 6262, days.

Roy D. Warren Co., Inc.
Brokers 22 Marietta St.

918 HIGHLAND VIEW, N. E.—Liv. rm., bedrm., kit. and bath. Nicely furn., incl. rfg. No children. $57.50. McKenzie-Dreger Co., CY. 2512.

LIVING room, sun parlor, kitchen, dinette, 2 bedrooms, bath, $95. Vacant August 15. 84 Peachtree Hills Ave. CH. 4666 or CH. 2448.

BEAUTIFUL 1-bedroom apartment in modern ranch-type duplex; utilities included. Owner, ELgin 9153 or ELgin 7241.

SOUTHWEST—Four rooms. Working couple preferred. ALpine 0158 after 6:30 Monday through Friday.

THREE large rooms, semi-private bath. $65 month. LAmar 0379 days, nights AMherst 3829.

3 ROOMS private, new home. See to appreciate. CRescent 8635 after 5:30.

5-ROOM duplex, everything furnished. Call VErnon 8519, CHerokee 9187.

Duplexes—Unfurnished 118

IDEAL 2-bedrm. apts.; adjoins Hapeville's cool, shady city park. Acres of nice playgrounds. Private lawns, 1-story; conv. to good churches, schools, shopping, transp. No lease required. $69.50. AVA PARK CO., CA. 2334 CA. 3636.

NICE duplex terrace apt., 2 bedrooms. 5 rooms and bath. Large back yard and garage. Children welcome. Decatur section, near school, transportation. $65. Water only furnished. Available Sept. 1. EV. 2101.

5 RMS., private. Newly decorated. Screened porch. School on street. On transp. $90. Open for inspection. 1501 Avon, S. W. AM. 5089. Sun. and after 6 p. m.

918 HIGHLAND VIEW, N. E.—Liv. rm., bedrm., kit. and bath. Rfg., stove, blinds and cold water. furn. No children. $47.50. McKenzie-Dreger Co. CY. 2512.

NEW BRICK DUPLEX
3 rms. and bath $48.50
Call EV. 1781 days, CR. 7260 nights
BEN SMITH, SR., INC., BKRS.

NORTHEAST—Almost new, 3 rooms and bath. Plenty of storage and closet space. Convenient stores and transportation. $70. CHerokee 8302.

FOUR rooms share bath. Utilities furnished. Newly decorated. West End. $60 month. 1507 Mozley Place, Southwest. AMherst 3047.

CASCADE HEIGHTS Section, four-room apartment, second floor. Stove, refrigerator furnished. AMherst 1961 evenings.

4 ROOMS, private bath and entrance. Utilities furnished. Convenient location. Adults. $60 month. FAirfax 3570.

570 GREENWOOD AVE., N. E.—3 rms., and bath. Immed. poss. $37.35. McKenzie-Dreger Co., CY. 2512.

NORTHEAST — 4 rooms, business couple. Stoker heat. Reasonable rent. VErnon 2614.

1257 LORENZO DR.—3 rooms, near Fort McPherson. Cheves-Green. WA. 3050.

Houses—Furnished 120

FOR COMFORTABLE LIVING

SPACIOUS brick home, excellent condition, completely furnished. Venetian blinds throughout, delightfully cool. Living room, study, dining room, breakfast room, kitchen, hall, 3 bedrooms, dressing room, tile bath, large front and back porches. Elevated lot, well kept lawns, shady back yard fenced in for privacy, brick terrace, two-car garage. 1½ blocks of trolley and grade school, convenient to high school, churches and stores. Available Sept. 1 or sooner. Call RAymond 3791.

2-BEDROOM house, furnished, 4555 Clairmont Rd. $75 a month.

Ward Wight Realty Co.
Healey Building LA. 7585

5-ROOM, 2-bedroom house, automatic washing machine. Forest Park Subdivision. Call Mr. Camp between 9 and 11 a. m. BEImont 7822.

Houses—Furnished 120

4-ROOM home 11 months old. Every convenience, very cool, fresh water stream runs length of property. Surrounded by trees. Business necessitates leasing it. No mothers-in-law. Prefer couple. 6 months lease, $125 month. DEarborn 2765.

BEAUTIFULLY furnished six rooms, breakfast room home in northeast section. Owner desires to retain use one bedroom. $125. I. N., 150, Journal-Constitution.

4610 CAMPBELTON RD. — 5-rm. house. Elec. refrig. $70. MA. 1505. Ernest J. Miller Co., Br., C. & S. Bl.

NORTHEAST—Refined lady wants to share nicely-furnished bungalow with couple or single. ATwood 9010.

BUSINESS GIRLS or couple to share home with Navy wife. Near East Lake. CRescent 7175, after 6.

1ST OF SEPTEMBER—House completely furnished. CAlhoun 6246 after 6 p. m.

4 ROOMS, bath. Chamblee section. Ideal location for child, $70. 21-3536.

Houses—Unfurnished 121

COGAR DR.—Just off 2nd Ave., S. E., 2 bedrms., gas heat, nice yard; $90. Vacant. Mr. Gill, WA. 2162.
LIPSCOMB-ELLIS CO.
Realtors 88 Walton St., N. E.

2-BEDROOM home near G. M. Plant, Doraville. Stove and refrig. and water furn. CR. 1761; CA. 0812. Benefield Realty Co.

VIC. 48 HOSP.—Modern 4-room house. Avail. Imm. Couple preferred. CH. 1749.

5 ROOMS and bath. Garage and storage. Close to schools. Vacant. Fairburn 7248.

NORTHWEST section, 3-room guest house for couple. CHerokee 3007.

SMALL house, 1585 Childress Drive (off Cascade Road), car necessary.

TWO-ROOM cottage and bath in East Atlanta. CRescent 9835.

Houses—Fur. or Unfur. 122

1966 TERRY MILL Road, Southeast. 4 rooms and bath. Furnished or unfurnished. ALpine 7810.

Business Property—Rent 128

FOUR NEW STORES

MODERN 1st class stores, being remodeled. Located downtown shopping district. Modern glass fronts, recessed doors with good display facilities. Tile flrs., fluorescent fixtures, overhead gas heaters.
No. 1—16x50 $192 mo.
No. 2—21x50 $252 mo.
No. 3—22x50 $260 mo.
No. 4 18½x50 $222 mo.
Available approx 6 weeks. NORMAN CARR, WA. 0100.

AIR-COND. OFFICES

2,800 SQ. FT. Ground flr. offices. Off-street parking. Available now. Jim Crawford, WA. 0100, CH. 9857.

Adair Realty & Loan Co.
Realtors Healey Bldg.

18,000 SQUARE FEET

SUITABLE for warehouse, machine shop, manufacturing. Main thoroughfare; R. R. siding and 3 loading docks; one to large freight elevator; 2 floors.
EXCLUSIVE AGENTS
DOWNING BROWN-PIERSON CO.
WA. 7904 Grant Building

PEACHTREE STREET

NEW building 30x80 with basement 60x80, electric elevator, good loading from basement level. Ideal for office supply, machinery equipment, etc. $400 month. Call Veal or Attaway, WA. 1696.

Allan-Grayson Realty
30 N. Pryor Street

8,000 FT. NICE off. space at 75c per ft. per yr. 4,000 ft. ground flr. at 90c, together with 6,000 ft. very best bsmt. space at 40c, all in AAA bldg. 1 blk. from trolley on North Side. C. L. DEADWYLER, WA. 0100.

Adair Realty & Loan Co.
Realtors Healey Bldg.

ABOUT one acre of industrial property with Southern Railroad spur. Small metal building and frame shed. In rear of 1684 Boulevard, N. E. Rent $100 mo. Wall Realtors, 322 Ponce de Leon, EL. 8871.

900 SQUARE FEET, ideal for any kind of office or show room, parking space, 101 North Church Street, East Point, Days, FAirfax 4361; nights, CAlhoun 1070.

MORNINGSIDE — Piedmont Ave. Store or office, 17x50. $85 mo. Mr. Simms, AT. 5795.
SIMMS-DOBBS CO., REALTORS

2,700 SQ. FT. Whse., office, display space; radiant heat, rear loading, close in. Blount, WA. 3111, Haas & Dodd, Realtors, Haas-Howell Bl.

Stores, Warehouses, Office Space
ALLAN-GRAYSON REALTY CO.
30 N. Pryor St. WA. 1696

CORNER STORE—1394 McLendon Ave., at Whitefoord, $50 month. LAmar 1515, VErnon 4251.

WEST P'TREE—Cement block bldg., 28x40 ft., $50. McKenzie-Dreger Co., CY. 2512.

7 ROOMS for business offices, Peachtree Place near Peachtree. ELgin 9181.

STORE ROOM, 16x25, $50 mo. 305 W. Peachtree, N. E. LA. 3348.

Office & Desk Space—Rent 129

4,000 SQ. FT.
75 IVY ST.—Entire 2nd flr., 10 offices and hall, 30x54. Will decorate to suit tenant. Call WA. 9991.
MONROE REALTY CO., 83 Ivy

TELEPHONE and mail service. Secretarial service optional. Location P'tree Place, between W. P'tree and Spring St. ATwood 5520; CHerokee 2835

HAPEVILLE OFFICE SPACE
1 PRIVATE ROOM with reception room. In Stewart Ave. business section. Off-street parking area. CA. 8458.

SPACE in my Walton Building office for 1 or 2 others, $20. Call Mr. Pope, MAin 2286 days, or CHerokee 3790, nights.

OFFICE space for rent 140 P'tree St., N. E. Formerly American Savings Bank Bldg. Call LAmar 3686.

OFFICES IN BUCKHEAD
GROUND floor vacancies, $25, $35 month. Phone CH. 1436.

205 NORTH AVENUE, Northeast, 5-room brick duplex, VErnon 8441, LAmar 9749.

AIR CONDITIONED, small offices. New AAA Bldg. Close in. Parking. VE. 9712.

BETWEEN Peachtrees, large studio or office apartment. ELgin 8464.

SEVERAL offices, redecorated, all services. Convenient. AT. 8671.

For Rent—Colored 133

FOR WORKING COUPLE or men. No children. MAin 4473.

Wanted to Rent 134

SEARS Department Manager wants 4 or 5-room apartment or house unfurnished. Prefer Northeast or East Atlanta area. Contact D. L. Hoffer, WA. 6040, Ext. 168.

MIDDLE-AGED couple, no children, desire unfurnished apartment or home, consisting of one bedroom, dining room, living room, kitchen and bath. Rental under $80. References exchanged. EXchange 5844 after 7 p. m.

EXECUTIVE, wife and adult son and daughter now living in Atlanta desires to lease modern three-bedroom bungalow-type home. Must be available Sept. 1 to 15. Call Mr. Roberts, ALpine 1110.

PROFESSIONAL man, wife, child 2½, desire two or three-bedroom, unfurnished house by Sept. 1. Northside preferred. Personal and bank references. VE. 0757, 9 to 7.

UNFURNISHED efficiency apartment with stove and refrigerator, private entrance, private bath, near Virginia Highland. Phone EMerson 6976 after 6 p. m.

APARTMENT—Ponce de Leon or Emory bus, unfurnished preferred for 2 women in medical profession. Near shopping. EXchange 2048 after 6:30.

FURNISHED duplex, apartment, home, 4 rooms. Couple, baby, small dog, $75. September 1 occupancy. Mrs. Siler, CRescent 8635.

THREE business girls desire furnished apartment in Northeast section. Call after 5:30 p. m. ELgin 8733.

LET US rent your house or apartment for you. CR. 2692. Sasnett-Howard Rlty. Co., Decatur.

BUSINESS woman wants an unfurnished, three-room apt. B. Y., 190, Journal-Constitution.

NEED houses, duplexes, apts. to rent. Dowling Rlty., 675 Penn. AT. 0121

REAL ESTATE—

North Side 135

4 BEDRMS., 2 BATHS
Overlooking Golf Course

AT NORTH Fulton Park. On transp., convenient to shopping center and schools. Roomy prewar red brick with over 2,500 sq. ft. floor space. On 100x300 wooded lot. Ideal for the children. Has entrance hall, large living room with 3 exposures, dining room, modern kitchen, breakfast rm., 4 bedrooms, 2 full-tile baths each with shower over tub, large screened porch, cemented basement with gas forced-air furnace heat. Servant's rm. and facilities. Ideal space for rumpus room. Storage space in attic. 2-car brick garage. Insulated, weather stripped, copper water pipes. It's worth the price of $31,500. Call Dean McKoy, res., CH. 2438; off., CH. 6421.

Forget School Problem

3 BEDRMS.—2 BATHS
UNUSUAL brick and frame arrangement having 14x22 living rm., dining rm., Youngstown kitchen with breakfast space, 3 nice-size bedrooms, 2 tile baths, large screened porch off rear, car port, forced-air furnace heat, disappearing stairs to attic. 98x257 wooded lot. Truly worth investigating at only $19,850. Call Dean McKoy, res., CH. 2438; off., CH. 6421.

DEAN McKOY RLTY. CO.
"IN BUCKHEAD"

DUPLEX
PEACHTREE ROAD

ONE of finest in city. One apt. large liv. rm., din. rm., den, kitchen 12x18, 4 bedrms., 2½ baths.
APT. NO. 2, liv. rm., din. rm., kitchen, large screened porch, 2 bedrooms, 1½ baths, Fronting 150 ft. on P'tree, 600 ft. deep. Lot may be subdivided with result in purchaser having beautiful lot 172 ft. on Dallas Dr. This is first offering of this fine duplex. Owner will accept reasonable down payment and finance bal. For further details call David G. Black, EX. 3561. Excl.

DAVID G. BLACK, Bkr.
267 E. Paces Ferry

North Side 135

AMERICAN HOME

A HOUSE beautiful, in the lovely N. W. section. Distinctive ranch-style on Monroe landscaped grounds. All on one floor. There's living rm., dining rm., kitchen, 4 bedrms., den, 2 baths and powder rm. and a terrace playroom with bar that's wonderful. It's beautiful and the neighborhood is excellent. CH. 6752, or nights CH. 1788. Dorothy Connor.

R. L. HOPE SECT.

NEAR Peachtree we have just listed this charming, red brick home on a lovely large lot, with stream in rear, entrance hall, large living rm., dining rm., kitchen with breakfast area, 3 large bedrms., 2 full baths, screened porch. Full basement with clubroom, 2-car garage, beautiful carpeting and drapes included. CH. 6753, or nights CH. 1528. Mrs. Mehre.

DUPLEX OR HOME

RED brick home less than 2 yrs. old. Well constructed and roomy throughout. Entrance hall, living rm., dining rm., kitchen, 2 bedrms. and bath down. Upstairs 3 bedrms. and bath or 3-rm. apt. An exceptional value for the money in a new section north of Buckhead. CH. 6751, or nights 21-2613. Bob Dell, Sr.

COUNTRY SQUIRE

HAVE you envisioned that suburban home not "too far out?" This fits the picture. An ideal lot sloping to the crest where the home sits shaded and lovely. Entrance hall, living rm., dining rm., kitchen with paneled breakfast rm., 3 bedrms., 2 baths, basement, 2-car garage. It's an eye catcher inside and out. CH. 6753, or nights 21-2613.

BOB DELL REALTY CO.
No. 1 West Paces Ferry Rd., CH. 6751

NANCY CREEK RD.

4 BEDROOMS
3 BATHS
DEN
PLAYROOM
LEVEL LOT
Nelle Pugh, EXchange 1525 Office
VE. 8066 Residence

HABERSHAM RD. SEC.

JUST COMPLETED
RANCH STYLE BRICK
EIGHT BEAUTIFUL ROOMS
44-FT. PLAYROOM
3½ BATHS
Mrs. Knight, EX. 1525 Office
AT. 3161 Residence

WEST OF P'TREE

3 YEARS OLD
QUALITY HOME
3 BEDROOMS
DEN
3 BATHS
Mrs. Knight, EX. 1525 Office
AT. 3161, Residence

LAMB REALTY CO.
REALTORS
254 E. Paces Ferry Rd. "In Buckhead"

FOR YOU

WHO have an analytical eye. The construction, floor plan, decorating and price will pass the test on this 2-bedrm., 2-bath and den red brick with full basement and stairway to attic. Will consider trade.

FOR YOU

WHO like Old English charm, an interesting floor plan on a scenic spot. This has 3-bedrms., 3 baths, and den. Mrs. Clark, EX. 5331, res. EX. 5102.

YOU'LL AGREE WHEN YOU SEE

THIS very attractive 3-bedrm. and 2-bath home that we are not exaggerating when we say that it is one of the best buys on the market. It has entrance hall, large liv. rm., din. rm. and sunny kitchen, large finished basement with laundry and playroom. Lovely 90-ft. lot with tall trees and Monroe landscaping. Under $30,000. Mrs. Bryan, DE. 2812, EX. 5331.

NORTH FULTON REALTY
EX. 5331 CO., INC. EX. 5414
3185 ROSWELL ROAD

EXCELLENT VALUE

ATTRACTIVE new brick bungalow, ranch-type, overhanging eaves; entrance hall, 3 bedrooms, 2 tile baths, ideal kitchen, lots of closets, forced air gas heat; perfectly placed on a heavily wooded lot 200 ft. back from the street, affording a wonderful view. New home section. Price only $20,000, terms. Call Mr. Brown, CH. 9082 nights, or

3 BEDRMS. AND DEN IN SHERWOOD FOREST

LARGE, level wooded lot, 3 blocks of Peachtree, 10 minutes of downtown, yet like being in the country. Exceptionally good construction and the price is right. To inspect call Harvey Reeves, CR. 2909 nights.

Peachtree-Lindbergh Dr. 5-ROOM BRICK

EXCEPTIONALLY clean, well-built red brick on level, shady lot 2 doors from bus. Has hardwood floors, tile bath with shower, basement with gas furnace, large attic with windows and sub-flooring; insulated and weatherstripped. Price only $14,000. Call Harvey Reeves, CR. 2909, or

HAAS & DODD, Realtors
Haas-Howell Bldg. WA. 3111

W. WESLEY RD.

BEAUTIFUL, new, modern, ranch brick. Exquisitely planned. Many new features for fingertip service. Beautiful entrance hall, gorgeous living rm.-dining rm. with paneled glass insets, latest kitchen, breakfast room, den, 3 bedrms., 3 baths, laundry room, servants' facilities, beautiful paneled playroom with built-in bar. Well back on 200-ft. wooded lot. Must see to appreciate. Appointments only. Mr. Kessler, CH. 6940, nights.

GRAY SHINGLE RANCH

WELL back from street, on knoll. Beautiful long front porch home with worlds of privacy. Large living rm., dining rm., breakfast rm. and kitchen, 3 bedrms., 2 baths, attached 2-car garage. Ideal family home. Only 3 blocks from transp. Only $26,000. Hurry! Mr. Corbin, VE. 3035, evenings.

CORBIN & CO., Bkrs.
CH. 6452. 2915 P'tree Rd. EX. 2328

REALLY FINE HOME

LOCATED only ½-block from P'tree on landscaped, level, wooded lot. This attractive and spacious home provides every requirement for comfortable living. Has lge. liv. rm., den, powder rm., din. rm., k. and brkfst. rm. down; 3 bedrms. and 2 baths up. All newly decorated. basmt. contains 2-car gar., maid and laund. facilities. There's a lot of value here for only $33,500. Mr. Dromey, CH. 6098 or CH. 2166.

BUCKHEAD SECTION

2-BEDRM. brick house with brkfst. rm., porch, gar. Near transp., shops and schools. In good cond. and newly decorated. Only $13,000. Call Mr. Fitch, EX. 3317, or

BURSON REALTY CO.
BUCKHEAD CH. 2066

3-BEDROOM BRICK
PRICE $11,750
ONLY $3,300 CASH

AN attractive 4-yr.-old brick home in absolutely spotless condition throughout on a level landscaped lot with perfect lawn. Kitchen has tile wainscoting, formica cabinet tops and bkfst. nook. Playrm. upstairs plus storage space. All tile bath, gas furn., garage, copper plumbing, insulated and weather-stripped. Mo. payments $69.50 including taxes and ins. Mr. Denny, res., EX. 3516; off., EM. 1535. Exclusive.

HENRY MOOG RLTY. CO.
REALTORS
Phone EM. 1535 1909 Peachtree

FOR 2 FAMILIES NEAR P'TREE RD.

THIS modern duplex with living, dining room, kitchen, powder room, porch downstairs, 2 spacious bedrooms and bath up. On each side. Everything separate. Near stores, schools, churches. Call Gene Craig, VE. 7952.

COLLIER HILLS
3 BEDROOMS, 2 BATHS

OWNER transferred giving you the opportunity to buy his charming bungalow. Worth your prompt action. Call Gene Craig, VE. 7952.

GENE CRAIG CO.
REALTORS LA. 7391 Healey Bldg.

3769 Peachtree-Dunwoody Rd., N. W.

NEW, spacious and modern ranch-type brick, 3 bedrooms, large paneled den, 2 tile baths with showers, a dream kitchen with breakfast nook, large tile rear terrace. Forced-air gas heat, attic storage area. A real home located just 2 blocks from Peachtree Road and trolley. Loan arrangements completed; open all day every day until sold. Be sure to see this one today. In $30,000 price class. Call Ed Johnson, CH. 2647 or WA. 1971 for details. Exclusive.

Dargan, Whitington & Conner
Realtors—124 Hurt Building

USE JOURNAL-CONSTITUTION WANT ADS FOR RESULTS

North Side 135

LESS THAN $17,000

ON a gorgeous 250-ft. level lot, 300 ft. deep; wonderful trees, a very charming grey shingle home of 3 bedrooms, one bath. Very, very large living room and den, large screened porch. This is a buy. Mrs. Owen, CH. 3773.

DUPLEX EXCLUSIVE

JUST 2 BLOCKS WEST of Peachtree in a beautiful neighborhood, a marvelous duplex. Each apt. has 3 bedrooms, 2 baths, wonderful kitchen with electric dishwashers. Beautifully decorated, storage room in basement with laundry equipment, 4 garages, upstairs leased for $150. On long terms. Mrs. Walkley, AT. 1444. Mrs. Howe, EX. 4784.

MRS. HARRY NORMAN & ASSOC.
77 WEST PACES FERRY RD.
CH. 1383 R. E. Bkr. CH. 6822

Three Outstanding Values

GLENBROOK DRIVE
IN Wildwood. Most attractive brick bungalow, has 2 bedrooms, den, and 2 tile baths. Every modern feature. Large corner lot, nicely improved. Price $18,750.

ARGONNE AVE.
AT 7TH ST. A choice brick home with 7 large rooms and screened porch. Gas heat. Nice level lot, on bus line. Price $11,750.

HOWELL MILL RD.
NEAR Moore's Mill Rd. Practically new 5-room home. 2 bedrooms, bath, modern kitchen. Fine lot. 150x800 feet, with outdoor grill. Price $11,750. Terms. Immediate possession.

ON THE ABOVE, CALL HOKE BLAIR, AT. 7906; OFC., WA. 5477.

ADAMS-CATES CO.
201 Hurt Bldg. Realtors

Brandon School Sect.

4 BEDRMS., 2 baths. Ranch style, built of beautiful face brick. Full bsm't. Life-time roof. Only $29,500.

LAKE FOREST DR.

3 BEDRMS., 1 bath brick. On lge. level lot. Well constructed. $17,850.

ROSWELL ROAD OWNER TRANSFERRED

WHITE brick in perfect condition. 3-bedrm. 1-bath on large landscapped lot. $14,800. F. H. A. financed.

Mrs. E. B. Smith Realty
3629 Roswell Rd., CH. 2176. CH. 2980

CHOICE LOCATION NORTH OF BUCKHEAD

MOST attractive rambling style white frame home. On perfectly landscaped lot 100'x350'. Has ent. hall with closet, cheerful liv. rm. opening into rear porch, 3 king size bedrooms and 2 baths. Flagstone terrace, connecting kitchen with garage. Large rustic cabin on rear lot with stone fireplace. A genuine value in the $25,000 class. Ben Hyde, Res. 21-2743, WA. 0147.

SPRATLIN, HARRINGTON & THOMAS
Realtors 74 Marietta St., N. W.

$450 CASH HANDLES ALL COST GI

NEW three-bedroom home, auto. gas heat, all utilities, school bus at door. Total price only $9,750. Call AT. 4937.

HOLBROOK REALTY CO.
EL. 5546 757 HEMPHILL, N. W.

Morris Brandon—N. S. Hi

3 BEDROOMS, 2 baths, paneled den, screened porch, level wooded lot. Fenced in back yard. House in perfect confition. Priced to sell under $30,000. Financed by 4% 20-year loan. Call Mrs. Black, EX. 3561.

Lockheed Workers Attention

HOUSE and garage apartment 3½ miles of plant, $11,000. Call Mrs. Black, EX. 3561.

DAVID G. BLACK, Bkr.
267 E. Paces Ferry

Open House 5 to 8 P. M.
4196 N. Stratford Rd.

THIS may not be the best buy in Atlanta, but come out and see if you can beat it. A beautiful 3 BR.-and-den home, lovely LR., DR., spacious kit., 2-car garage, large lot. It's so financed that a small down payment will handle and no closing cost. Go P'tree to P'tree-Dunwoody to N. Stratford Rd., turn left. Our sign on property. Call MR. MORTON, EL. 7062.

HELMER REALTY, REALTORS
108 Luckie St. CY. 6271. Off.

3040 Goodwin Rd., N. E.

THIS lovely 5-room brick home, built of excellent materials 5 years ago, in fine shape; beautiful level lot, 100x210 feet; asbestos, lifetime roof; steel window frames, gas heat; large paneled living room and dining room combination. A real sound interesting value at $14,750. Location near Roxboro Rd. Call Mr. Wooding, WA. 5477; home, MA. 2797.

ADAMS-CATES CO.
201 Hurt Bldg. Realtors

GREYSTONE ROAD

A MOST charming 1-story home, on large shaded and beautifully landscaped lot. The house is snowy white, is built on 2 levels, has entrance hall, most attractive living room, living porch, kitchen with lots of cabinets. 2 large bedrooms, ample closets. Included in kitchen is excellent gas stove and electric refrigerator. Exclusive. Miss Nutting, EL. 1665; off., WA. 0156.

NUTTING REALTY CO.
Realtors Atl. Fed. Sav. Bldg.

$750 CASH

TO ANYONE. Assume loan and pay $56 monthly. Small house but attractive and in good neighborhood. 2 bedrooms. Near trackless trolley, school and shopping center. 1224 Pine Grove Ave. Go north on Peachtree and just before reaching Brookhaven turn right on Colonial Dr. then go 3 blocks and turn right on Pine Grove. Mr. Vrooman, bus., AL. 9793; res., CH. 0469.

REAL ESTATE, INC.
WESTERN UNION BLDG.

ANSLEY PARK 4-BR. COLONIAL

LOCATED 100 ft. from electric trolley on beautiful 75-ft. lot. This lovely home is priced below market value at only $18,000. Also has den and ½ bath on terrace. Separate garage. Neat and clean as a new house. Be sure to see this one. Mr. Robinson, CH. 0407.

Russell Greene Realty Co.
EX. 1597 2369 P'TREE RD.

ANSLEY PARK A HOME OF CHARM

1-STORY white Colonial, 3 bedrms., 2 baths, modern kitchen, den, beautiful walnut paneled liv. rm. A replica of the Ann Hathaway home. Excellent in structure, wide lot. Immediate possession. Price $25,000. Phone Mr. Lochridge, WA. 2162.

LIPSCOMB-ELLIS CO.
Realtors 88 Walton St., N. W.

3-Bedroom, 2-Bath Brick LESS THAN $20,000

THIS is a real buy priced to sell. Only five years old. This spacious home has 3 bedrooms, 2 tile baths, living room, dining room, kitchen with breakfast nook, large level lot. In excellent condition. Call MA. 3118 office, VE. 2793 home.

COLEY COMPANY
"DO IT NOW"
Rlty. Brks. Candler Bldg.

IN WILDWOOD

ATLANTA'S best middle-class neighborhood, convenient to transp., etc., Brandon school. 6 large, spacious, well-planned rooms, 2 all-tile baths. NEW. Will consider good well-located smaller house in trade. M. F. Thaxton, RA. 8073, or CY. 6262, ofc., or Joe Maddox, AT. 6025, evenings.

Roy D. Warren Co., Inc.
Brokers 22 Marietta St.

HOME AND INCOME

PONCE DE LEON AVE. We recommend this attractive 2-sty. br. home. 5 bedrms., 3 baths. Owner's private apt. Income $275 per mo. Auto. gas heat, nice furnishings. Recently decorated throughout. Special price and terms. Phone Mr. Hughie, WA. 2162. Exclusive.

LIPSCOMB-ELLIS CO.
Realtors 88 Walton St., N. W.

HOMESTEAD AVE.

IN JOHNSON ESTATES — A good-looking, well-built brick home; 3 bedrooms, 2½ baths and den, tile kit., full attic, full concrete daylight bsmt., laundry and servants' facilities; 2-car garage. Must be sold. Van B. Smith, CA. 3911, MA. 1638.

CHAPMAN REALTY CO.
Realtors 71 Forsyth St., N. W.

HAYNES MANOR

FIRST time offered. Attrac. 2-sty. white br., 3 bedrms., 2½ baths, paneled den, brkf. rm., lifetime roof, attic fan, auto. gas heat, servt. and ldry. facilities. Built 1940. 2-car gar., level lot. Exclusive. Call Hughes Schroder, WA. 2162 or EX. 4830.

LIPSCOMB-ELLIS CO.
Realtors 88 Walton St., N. W.

3-BEDRM., $11,250

HAS l. r., d. r., tile bath, shower, scr. porch, level backyard, fenced, 2 blks. school, in Martin Manor. Needs redecorating, which accounts for the low price in this excellent location. Assume GI loan with $3,000 cash. Act quick on this, if you are handy with a paint brush. CH. 6794. EX. 5630.
J. W. PHELPS, Bkr. Armand Rd.

Small Down Payment

13TH ST. between Peachtree and Piedmont. Two-story residence consisting of 4 bedrooms, 2 baths. Gas furnace. This is a clean home in good repair. Only $10,000. Fontaine Weyman, LA. 0281, EX. 3975, night.

WEYMAN & CO.
Realtors
C. & S. Bank Bldg.

North Side 135

A WONDERFUL BUY

JUST COMPLETED. Charming MODEL HOME of antique brick in this exclusive new section. N. W. of P'tree. Beautiful and spacious living rm. Lovely dining rm. with chair rail and crystal chandelier. Modern kitchen with newest designed cabinets. 3 lovely-arranged bedrms., 1 is paneled. 2 exquisite baths, scr. porch; attic and basement; 2-car port. On a beautiful lot, $23,500. Mrs. Tillis, CH. 3014.

Tillis Rlty. Co., CH. 3014
76 Peachtree Hills Ave. Bkr.

Beautiful Used Brick

A BEAUTIFUL home on a wooded lot located 962 Canter Rd. Just ½ mi. from P'tree off lovely Lenox Rd. All spacious rms., bkfst. bar and exhaust fan in kitchen. Garage in basement. All utilities. Drive by and go through this house today. Holley, EX. 4225; off., EL. 3734.
HOLLEY RLTY. CO., 930 W. P'tree

R. L. Hope School Sec.

3-BEDROOM, den, red brick home on a beautiful shady lot. Living room, dining room, kitchen, screened porch, play room in basement. Gas heat. Call Mrs. Bedell, res., CH. 2950; off., CH. 6421.

DEAN McKOY RLTY. CO.
"IN BUCKHEAD"

1724 BARNESDALE WAY, N. E.
1689 MERTON RD., N. E.

WE BUILT them both with the best of everything. They are spacious, well designed and each location is A-1. For material, for skilled workmanship and for dollar value they are truly outstanding. See both today or call owner-builder, O. B. Jacobs, EL. 5695.

SANDY SPRINGS
36 JOHNSON FERRY RD.
$17,500 buys this beautiful 3-bedrm. gray shingle home on approx. 2-acre lot in beautiful oak grove. Trans. at front of dr. Conv. to school and stores. Call CH. 5591 or off., CH. 7354.

Sandy Springs Rlty. & Ins. Co.
Drug Store Bldg., Sandy Springs

NORTH IVY ROAD

THIS attractive 3-bedrm. white brick home is spotless in condition. It has a pretty lot and can be bought at a reasonable price. Mrs. Newhouse, EX. 3778, eve.; off. CH. 7044. Exclusive.

Herbert A. Cline Realty Co.
3172 Peachtree Rd., at Buckhead

WEST WESLEY SECTION

LOVELY 3-bedrm. and den home on beautifully landscaped 2-acre lot. Very close to the best of schools. Mr. Calhoun, Res., AT. 2191; Off., WA. 2929.

SHARP-BOYLSTON CO.
Realtors Grant Building

RANCH BRICK
OWNER SACRIFICE
3 BEDRMS., 1 pine paneled, 1½ bath, tile porch 12x22. Car port, well arranged kitchen. Many oustanding features. Level lot 100x225. Price $20,500. Terms. Call for details. EX. 4082 anytime.
WALT MILLER
R. E. Broker, 80½ Broad St., N. W.

BROOKHAVEN DIRECT FROM OWNER

SEVERAL new 2-bedroom homes, all utilities, convenient to everything. From $5,150 to $6,500. As low as $600 including closing cost. For information, call CH. 4771.

BROOKHAVEN STA. VIC.
516 HASCALL RD.—Brick 2-bedrm., plenty of closets, gas heat, near E. Rivers School. Transp. for children. Small down payment, well financed. Call Mrs. White, EL. 8871.
WALL REALTORS
322 PONCE DE LEON AVE., N. E.

LOCKHEED SPECIAL

3 B. R., 1½-bath, frame beauty. Convenient schools and bus. Poss. 7 days. Mr. Pierson, WA. 7904, res., EL. 8992.

Downing Brown-Pierson Co.
Grant Building

SANDY SPRINGS
$2,500 BUYS equity in 4-bedrm. home. 2-acre lot; drilled well; bal. payable $78.31 mo. Total price under $11,500. Call CH. 5591 or CH. 7354.

Sandy Springs Rlty. & Ins. Co.
Drug Store Bldg., Sandy Springs

BARGAIN
3-BEDROOM frame, 2 baths, gas furnace. 4 blocks off Peachtree Rd., on corner lot $14,750. Mr. Wilson, VE. 2528, AT. 2332, ofc.
HAMILTON & PITTS, BROKERS
1000 PEACHTREE ST.

SEE us for GI-financed homes from $9,350-$17,000.
ETHERIDGE & VANNEMAN
Real Estate Brokers
P'tree Rd. at Oglethorpe Univ.
CH. 0261 EX. 3298

3 BEDRMS., den, 2 baths, large kitchen with dishwasher. Full daylight basement. A red brick home that is beautiful to look at and a joy to live in. Call Harold Simpson, CH. 7160. Simpson Realty Co., 471 Danube Rd., N. W.

NORTH OF BUCKHEAD

NEW 3-bedroom, 2 colored tile baths. Home on nicely wooded lot. Reasonably priced. Call owner, CH. 7954, or CH. 2185 to inspect.

ANSLEY PARK—2-bedroom., den; new cab. kitchen, $16,750.
WA. 0100—CH. 1326
ADAIR REALTY & LOAN CO.
Realtors Healey Bldg.

OWNER TRANSFERRED, must sell—Desirable 4-rm. cottage on 2-acre tract. Conway Rd., near Mt. Perrin. $8,900. W. P. Biggers, Bkr., 899 Myrtle St. VE. 2412.

SEE our beautiful homes on Wieuca Rd. J. F. Dolvin, DE. 7469. Simpson Realty Co., 471 Danube Rd., N. E.

LA VISTA Rd., Tucker, Ga., 3 bedrms. $14,500. Mrs. Balser, WA. 1511. J. H. Ewing & Sons, 65 Forsyth St.

SANDY SPRINGS — New 3-bedrm. beauty, EL. 5713, CH. 9755. Cutler Rlty. 1112 Peachtree.

3 BDRMS., 2 baths. Priced for quick sale. CHerokee 4455. McNabb Realty, 225 Buckhead Ave.

TOMLIN REALTY CO. CH. 4833
292 E. PACES FERRY RD., N. E.

NORTHSIDE HOMES—Sturgess Realty Co., Candler Bldg. CY. 1591.

3-B.R. antique brick, $17,500. Drake Realty, Buckhead. CH. 5382.

CALL BAGGETT REALTY CO.
CH. 2106

Northeast 136

BRICK DUPLEX BARGAIN

1342 NORTH AVE., N. E. East of Moreland Ave. Near Druid Hills Section. One of the nicest duplexes I've had for some time for the money. 2-story, 6 rooms each unit, 2 gas furnaces, full daylight basement with extra room and bath, good condition inside and out. If you have $6,500 cash and looking for a nice home reasonably priced with income investigate this today. Owner transferred and is going to sell. Reese Davis, EX. 3769 or WA. 1971.

Dargan, Whitington & Conner
Realtors—124 Hurt Building

340 SUTHERLAND TER.

LARGE 2-story duplex in fine neighborhood. Call me if you want a good buy below $10,000. Wheat Williams Jr., CR. 2606.

E. ROCK SPRINGS RD.

VERY nice 3-bedrm. and tile bath white brick. On lot 73 ft. wide. Patio overlooking beautifully developed and terraced back yard. Has good basement and attic. Priced only $15,000. Exclusive. Mr. McMullan, CR. 2149, CR. 2606.

Wheat Williams, Realtors
119 E. Ponce de Leon, Decatur

$395 DOWN TO ANYONE

$49.66 PER MO.
NO closing cost, already financed OPPORTUNITY for civilian to buy almost new 2-bedrm. home, hardwood floors, modern kitchen, level lot, and carport. Near General Motors Plant. 2 blocks off P'tree Rd., in Chamblee. J. H. Leathers, DE. 5508, CR. 3315.

LEATHERS RLTY. CORP.
Buick Bldg.—Decatur

VIRGINIA AVENUE

NICE 3-bedrm. brick bungalow. Living rm. with fireplace, dining rm., breakfast rm., modern kitchen, tile bath with shower, gas furnace with blower. Transportation at door, 1 block trade center, 3 blocks best school in Atlanta. Owner must move immediately. Priced below market. EXCXLUSIVE. MR. WOLFE, res., VE. 9035; off., AT. 5795.

SIMS-DOBBS CO., REALTORS
1542 BLVD. AT PIEDMONT

VA. CIRCLE

ATTRACTIVE 5-rm. brick bungalow, all rooms LARGE. Excellent condition. Good loan commitment. Reasonable down payment. Near SCHOOLS and transportation. ACT NOW to be settled before school opens. Excl.
Fred Frowein

ROLLINS REALTY, INC.
Grant Bldg.
CY. 7487 EM. 3739

LESS THAN $10,000

NEW 3-bedroom home with tile bath, shower, Ven. blinds, auto. dishwasher. Near transportation. Located in Clairmont-Candler Road sect., near Naval Air Base. Best value around Atlanta for the money. Call Marion Hamilton, res., RA. 0393; Sam Mayer, res., CH. 5826, or office, AL. 8511.

D. L. STOKES & CO., INC.
Brokers Volunteer Bldg.

NORTH MORNINGSIDE

REDUCED to $19,000. Pretty 6-rm.-and-bkfst.-rm. brick bung.; 2 pretty tile baths, tile kitchen, daylight bsmt., maid's facilities. Near school and on bus line. For details, call Mr. Kidd, MA. 1638.

CHAPMAN REALTY CO.
Realtors 71 Forsyth St., N. W.

Get Set for School
1968 TUXEDO AVE.

NEW tapestry brick, 3 bedrms., den, Youngstown kitchen, paneled utility rm., permanent stairway to full attic, gas heat. On transp. Conv. to schools. Good financing available. Roy Head, 21-2544 or Bill Correll, CR. 1280.
Gross Rlty. Co., AT. 6326, 312 P.deL.

Northeast 136

NORTH AVE., N. E.

OUT-OF-TOWN owner says sell this well-built 6-room home for $9,500. Ideally located as to transportation, schools, stores, etc. Call Marion Hamilton, res. RA. 0393; office AL. 8511.

D. L. STOKES & CO., INC.
Brokers Volunteer Bldg.

VERY SUBSTANTIAL

THIS large home located on Myrtle St. bet. 8th and 10th. Ideally suited for eff. apts. or boarding house. Owner has put a most reas. price on this property. If interested in an excel. buy, call C. G. Aycock, Jr., WA. 2114. Monday.
C. G. AYCOCK RLTY. CO.
151 Nassau St., N. W.

5-ROOM BRICK

$12,000—$2,000 CASH, bal. like rent. Tip-top condition inside and out. Gas furnace heat. Mr. Nunn, CY. 5953 nights.

DOLVIN REALTY CO.
134 P'tree WA. 3585

$7,750 TOTAL PRICE

SMALL cash payment will handle. Clean as a pin. 6-rm. asbestos shingle bungalow. Auto. gas heat, nice lot, walking distance Little 5 Points. LA. 8495; nights, DE. 3393.
LANE REALTY CO., REALTORS
436 MORELAND AVE., N. E.

HOME WITH INCOME

ON 4TH ST., N. E.—2-story frame, in good condition throughout; 15 rms., 4½ baths, gas furnace; one block transp. Partially furn. Now being used as rooming house with potential income over $350 per mo. VE. 8295.
CRAWFORD REALTY CO., 822 Penn

Near Little 5 Points

321 WHITEFOORD, N. E. 3 bedrms. Close to school, bus and stores. Priced to sell. $6,750. Call Mr. Scott, DE. 3069; off., LA. 7781.
EAST ATLANTA REALTY CO.
498 Flat Shoals Ave.

GO BRIARCLIFF RD.

TO CHALMETTE and Normandy Dr. Ranch-type brick beauties. Bargain prices. All modern conveniences. CR. 4486, CR. 6846; off. CR. 1761.
BENEFIELD REALTY CO.
108 Atlanta Ave. Decatur

HOME AND INCOME

860 ST. CHARLES AVE., 1st. floor vacant. Nice income from upstairs. Conv. loc. Gann, AT. 8606, res. CH. 1937.
ROSCOE GANN RLTY., 312 P. de L.

6-RM. FRAME. 2 gas floor furnaces; located near Little 5 Points. Bass High School, grammar school. $9,500, $2,000 cash, balance $69.37 mo. AT. 8606, CH. 1937.
ROSCOE GANN RLTY., 312 P. de L.

DUPLEX, FURN. OR UNFURN.

BOB ROBINSON & CO.
AT. 8336, Bkrs., 68 P'tree. MA. 5774

MORNINGSIDE
3 bedrms., 2 baths $1,600
DOWE RLTY., EM. 5186. 310 Ivy

SEVERAL guest homes. AT. 2680. C. E. LaFontaine, Bkr., Healey Bldg.

NEW 3-BEDRM., DEN, 2 BATHS, $30,000 CLASS. CR. 7727.

Northwest 137

COMMERCIAL AVE.

A GOOD 2-bedrm. home on a street of new homes; gas heat, hdwd. floors; FHA loan already placed, payable $38.36 incl. taxes and ins. We will fit financing to your needs.

Jones-Logan Co., Bkrs.
22 Marietta St., N. W.—WA. 2820

ATTENTION GIs
APPROX. $1,000 CASH

BRAND NEW 2-bedrm. home with carport and nice basement room, auto. gas heat. Paved street. Close to transp. Nice lot. Good neighborhood. Call C. A. Landers.

CASCADE RLTY. & INS.
809 Cascade Ave., S. W.
RA. 3412; Sun. and Eves., RA. 5383

HOME AND INCOME

ONLY $10,750
ASBESTOS TRIPLEX. Main apt. for owner, completely furn.; liv. rm., din. rm., kit., 2-B.R. and bath. Unfurn. 3-rm. and bath apt. and 2-rm. and bath apt. Let your rent pay for your home. CALL MR. OR MRS. GILES, AT. 5667, ofc. AL. 0694.
FAIN REALTY & INSURANCE CO.
135 Nassau Street, N. W.

495 HASCALL ROAD
6-Room, 3-Bedroom Brick

LORING HEIGHTS, near P'tree Brookwood station, newly decorated, permanent roof, insulated, weather-stripped, stove, refrig. ONLY $11,000. Financed 4%. $2,000 cash will handle. EXCL. CH. 4083.
M. C. Parsons Bkr. Grant Bl. WA. 1603

1278 BARNES ST., N. W.

$7,000. Modern 5-rm. home near trans., stores and school. Pay owner's equity and assume loan, payable $43.65 per mo. Archie Lindsey, VE. 7520.

DOUGLAS WOOD RLTY.
944 GORDON ST., S. W. AM. 3511

879 EDWIN ST., N. W.
6 RMS. and bath, lot 50x230. Very modern. $8,750, terms, Exclu. Also No. 2413 Claude St., N. W., 7 rms. and bath, lot 58x195. Early possess. Price $5,600. Call Mr. Penn, BElmont 5877; Geo. A. Campbell, Broker, 802 Grant Bldg., MAin 6938.

LOVELY almost new 5-rm. home, hardwood floors, modern kitchen, one block off Howell Mill Rd. Convenient to everything. $6,250. Baker, RA. 5581.

DOLVIN REALTY CO.
134 P'tree WA. 3585

700 SO. CENTER HILL AVE.
2-BEDRM. GI resale, assume $4,400; make small down payment. Call Ray Gary, CY. 7274; BE. 4027.

VESTER M. OWNBY, Inc.
Broker P'tree Arcade

2650 LOG HAVEN DRIVE—4 rooms, hall, bath, $550 and assume notes. BElmont 7676.

Chamblee-Doraville 138

GI RESALE
$1,750 CASH

WILL buy equity in a pretty 5-room home asbestos shingle. Total price $9,000. Assume loan balance $7,329, 4%, payable $61 monthly, incl. tax and ins. Property located 4453 Jefferson St., Chamblee. Near Naval Air Station. Has all utilities. For appt. to inspect interior call ROY HOLMES, AT. 0759, WA. 9511. Excl. sale.

DRAPER-OWENS CO.
Realtors Grant Bldg.

New 5-Rm. Bungalow
$8,500—$950 CASH

THIS attractive frame home has liv. rm., din. rm., kitchen with cabinets, 2 large bedrms. 5 closets. Tile bath and porch on wooded lot. All utilities, conv. to transp. and school. Ben Hyde, Res. 21-2743, WA. 0147.
SPRATLIN, HARRINGTON & THOMAS
Realtors 74 Marietta St., N. W.

CHAMBLEE, GEORGIA
FINE NEW HOMES, GI APPROVED
ONLY $8,400 TO $9,500
By Appt. Call Mr. Lovett, CH. 2209
BOB ROBINSON & CO.
AT. 8336, Bkr., 68 P'tree, MA. 5774

$900 CASH to anyone. 5-room home near Naval Air Station. Attic fan, large lot. Monthly payments $54.48. 4351 Jefferson St. 21-2646.

Grove Park 139

5 RMS., $1,250 CASH

ASSUME GI loan payable $56 mo. Oak flrs., 2 gas f. f. Lge. lot. 60x225. Garage under house. Near transp. Mrs. Sosebee, AM. 1134.
GROVE PARK INS. & REALTY CO.
1968 Bankhead Ave. BE. 2421

Avondale Estates 140

Swimming Pool and Playground

ALSO a nice lake and club house and Avondale Estates affords you many conveniences, shopping center, transp. and good schools. This home has 1½ tile baths, it's tapestry brick construction, has large living room, dining room and kitchen, 3 bedrooms, stairway to attic and garage. Buy now and select colors for rooms. The price is reasonable. For transportation to see this home call John W. Foy, DE. 2534, 21-6167.
BEN S. FORKNER REALTY CO.
AVONDALE ESTATES, GA.

IT'S A BEAUTY

2 BEDROOMS, 2 baths, den, very large living rm., and real fireplace. All rms. are large. Lovely open, tile porch in rear. Everything is of best. Only $19,000. MR. GILBERT, VE. 6349, WA. 0100.

Adair Realty & Loan Co.
Realtors Healey Bldg.

ATTENTION VETERANS
100% GI LOANS

NEW 2-bedroom homes priced at $7,100. Mr. Dolan, res., EL. 7378; bus., CY. 7441.

Norwood Realty Co., Inc.
212 Forsyth St., N. W.

Emory 141

3 BEDRMS., 2 BATHS

NEW brick home ready for occupancy, yard is being landscaped and shrubbery planted. Oversize bedrooms, 22-ft. screened porch. Dalite concrete basement. Drive-in garage. Real quality throughout. Close to trolley and new shopping center. $18,500. C. J. McMullan, DE. 3394; res., EV. 2759.

Cary Bone Rlty., Realtors
158 SYCAMORE ST., DECATUR

SCHOOL SOON OPENING

SO SEE this three-bedrm. solid brick on Westminster Way, walking distance schools, stores, transp. Life-time roof. Attic fan. Assume GI loan. No closing cost. Only $15,250. Bob Blackwell, office, CR. 6421; res., DE. 8746.

CATRON REALTY CO.
Avondale Estates (Twin Oaks Plaza)

Druid Hills 142

FIRST TIME OFFERED
AND what a bargain. Large ranch-type granite home only 2 yrs. old, on the prettiest street in Atlanta; 7 beautiful rms. on main flr., but that's not all. Also the prettiest terrace ap. imaginable. Everything separate including gas furnaces. All closets cedar lined and many more features you want. Jack Baldwin, RA. 8124.
PAUL C. MADDOX CO., Realtors
WA. 6655 Standard Bldg.

9-RM., 2-bath brick home with 3-rm. terrace apt. already financed. Reas. price and terms. John Bacheller, Bkr., WA. 2651, VE. 8993, 170 Hurt.

FINE 4-bedrm. home, well fin. Ethel Lilley, Bkr., 2016 P. de L. EV. 1736.

NEW, 3-BEDROOM, DEN, 2 BATH. $30,000 CLASS. CR. 7727.

Southeast 144

NEW FHA HOMES
BEAUTIFUL 2 and 3-bedrm. homes, built of quality material and workmanship. Must be seen to be appreciated. Excl. Call ROBERT CASSELS, DE. 1981, or H. C. DAUGHTRY, CR. 1002; office WA. 9511.

163-171 McDonald St.
$7,500
TWO of the prettiest homes being offered in this section. All lge. rooms, 2 bedrms., full tile bath with shower, natural gas furnace, screened porch, insulated, w'stripped, attic for storage and a kitchen with plenty of cabinets. Concrete side drive. Extra nice level lot. Go out South Washington St. just pass the McDonald store. Our sign on property. See these today or call ROY HOLMES, AT. 0759, WA. 9511.
DRAPER-OWENS CO.
Realtors Grant Bldg.

Candler-Glenwood Section
PRETTY 5-ROOM FRAME, hdwd. floors, tile bath, insulated, weather-stripped, on bus line, near stores. GI notes $56. On nice lot. Call Mr. Rustin, res., DE. 4505.
GRIFFITH REALTY CO.
Off., CR. 3728 Decatur, Ga.

8 LOVELY homes for sale by owner near Moreland Avenue and Custer Street, $750 down, including down payment. Call Morris A. Bryan, CAlhoun 7385.

FOR SALE—2 bedroom house, hardwood floors, good location, southeast section. For further information call DIxie 5004.

25 RMS., 4 baths, furnished, $15,000. Schumpert, Bkr. WA. 8651, Arc. Bldg.

Grant Park 144-A

8-ROOM DUPLEX
TWO baths, separate entrances. Good condition. On Marion Ave., near Confederate. Price $8,500. Terms. W. A. Mayes, EX. 3728, WA. 3935.
JOHN J. THOMPSON & CO.
REALTORS—RHODES-HAV. BLDG.

Southwest 145

PERKERSON PARK
ON BADER STREET, near school. A lovely, new little home with 3 bedrooms, large living room and dining room combination. A good size well-equipped kitchen with stove, refrigerator and suction fan; also attic fan for air conditioning. Ceiling and walls insulated. Gas heating. Excellent lot 70x140 feet. Grass, shrubbery and trees. Priced $11,500; $2,350 cash; notes $63 per month. Exclusive. Call Mr. Wooding, WA. 5477; home, MA. 2797.
ADAMS-CATES CO.
201 Hurt Bldg. Realtors

Lakewood Heights Area
ATTRACTIVE Calif. shingle home across street from school. Has nice living and dining room and good kitchen. 2 bedrooms and den on 1st floor with large finished bedroom upstairs. Small basement. Only $8,625 with $1,625 cash plus FHA closing costs. Balance 20 years. M. F. Thaxton, RA. 8073 or Joe Maddox, AT. 6025 evenings, or CY. 6262 days.
Roy D. Warren Co., Inc.
Brokers 22 Marietta St.

1187 LEE PLACE
5-ROOM asbestos shingle, new and pretty with tile bath, hardwood floors, attic heat. In conv. location near Ft. Mac. Good terms for GI at $8,500. Call E. C. Ownby, CY. 7274; EM. 3770.
VESTER M. OWNBY, Inc.
Brokers P'tree Arcade

DUPLEX—$8,500
1129 PRINCESS, 1 block off Avon. 6 rooms and 2 baths. Tip-top condition. Corner lot, modernized kitchen. $2,500 cash. Mr. Butler, res., RA. 5881; off., RA. 2186.
BABB & NOLAN, Realtors
1386 Gordon St., S. W.

CAMPBELLTON ROAD
ATTRACTIVE 5½-RM. HOUSE
PERFECT condition, wall-to-wall carpet, gas furn., finished basement, garage. Lot with trees, fenced-in, close to school and transp. Bargain price. Mrs. Kendall, FA. 4017; AM. 5711.
J. FRED MILLER CO., Bkr., E. Pt.

ONLY $7,000
GOOD 5-rm. bungalow with small store bldg., doing business as grocery store. This is really a bargain. Jack Baldwin, RA. 8124.
PAUL C. MADDOX CO., REALTORS
WA. 6655 Standard Bldg.

6 ROOMS, yard fenced; double garage; permanent stairs to large attic. Convenient. Lovely neighborhood. $3,000 down, assume loan. FRanklin 3868.

7-RM. corner house. Small cash, balance like rent. Call WA. 9991.
MONROE RLTY CO., 83 Ivy

192 DOANE ST. (At Pryor St. Schl.) 6 rms. Suitable duplex. $7,000. $1,250 cash. Kahn, LA. 5495.

West End 146

4-BEDRM., 1½ BATHS
1755 ROGERS AVE.
AN EXCEPTIONALLY nice 2-story home in A-1 cond. 3 bedrms. and bath upstairs, 1 lge. bedrm. and ½-bath down stairs. Nice bsm't, auto. gas heat, beautiful landscaped lot, 100x200. Garage. A good place to live. Call C. A. Landers.
CASCADE RLTY. & INS.
809 CASCADE AVE., S. W.
Off. RA. 3412, Eves. & Sun. WA. 4200

BARGAIN!!
HOME AND INCOME
DUPLEX—3 rooms each side. Located on Oak Street. One side furnished. Price only $7,000. Call Williamson, VE. 6271 or LA. 0436.
Williamson & Ragsdale
25 Houston Street, N. E.

Mr. and Mrs. Buyer—Read
A SPARKLING WHITE 3-BR. home. Attrac. liv. rm., din. rm., kit. Enclosed brkft. rm., garage (workshop). Excellent lot fenced in on Lorenzo Dr., off Avon. All this for $10,500. For down payment and details, Marks, EX. 5017.
J. A. MARKS REALTY
1897 Piedmont Rd., N. E., AT. 2765

A BARGAIN
CLEAN 5-rm. home, 4 yrs. old. Small down payment and small monthly payments. Total price $7,950. W. C. Kinsey, RA. 4137.
Rowden Realty Co., Inc.
1328 GORDON ST., S. W., RA. 4137

437 WESTMEATH
$8,500—MOD. 5-rm.-and-den home on extra lge. lot. Wall-to-wall carpet and Ven. blinds incl. Small cash payment, bal. mthly. Mrs. Jenkins, FR. 1608.
DOUGLAS WOOD RLTY.
944 GORDON ST. AM. 3511

PRICE REDUCED
NICE DUPLEX—Living rm., bedrm. and kitchen on each side. Separate entrances. Convenient to trans., school and stores. Already financed; $1,725 cash will handle. VE. 8295.
CRAWFORD REALTY CO., 822 Penn

Brick, 6-Rm. & Bkfst. Rm.
LOCATED near So. Gordon. This is a good buy at $12,000. Mr. Neely, AM. 1877; AM. 5711.
J. FRED MILLER CO., Bkr., E. Pt.

Cascade Heights 147

1406 CENTRA VILLA
Attractive 2-Br., Den
PRACTICALLY NEW and in perfect cond. 2 lovely bedrms., charming den with fireplace. Extremely modern kit. with breakfast nook. Nice patio in rear. Lovely landscaped lot. One of the nicer homes. Call C. A. Landers.
CASCADE RLTY. & INS.
809 CASCADE AVE., S. W.
Off. RA. 3412; eves., Sun., RA. 5383

CASCADE-BEECHER SEC.
ONLY $9,250
BEAUTIFUL white wideboard, newly decorated, 2-BR. and bath, liv. room with fireplace, din. rm., lovely kitchen. Screened side porch. Level lot, 50x150. Cash approxi. $2,850, bal. 4% loan. CALL MR. OR MRS. GILES, res., AT. 5667; ofc., AL. 0694.
FAIN REALTY & INSURANCE CO.
135 Nassau St., N. W.

3-Br., 2-Bath Special
A BRAND-NEW, 3-bedrm., 2 full tile bath brick home with carport, central gas heat, nice attic, level 100-ft. lot. Insulated and w.-striped. An exceptionally good buy. Call C. A. Landers.
CASCADE RLTY. & INS.
809 Cascade Ave., S. W.
RA. 3412; Eves. and Sun. RA. 5383

HAVE several beautiful new homes, $10,000 to $20,000. Super construction, extremely good buys. Mrs. Curry, WA. 9795; VE. 8691, res.
LEWIS RIDLEY Rlty. & INS. 83 Ivy

RAMBLING 2-bedroom den, 2-bath home. On large, shady lot. RA. 0579.
HOLT REALTY CO.
671 LEE ST., S. W.

NEW BRICK
3 BEDRMS. and den. If you want a bargain call owner. Days WA. 6171, nights AM. 8841.

"You'll Like the Way We Do Business"
ROWDEN REALTY CO., INC.
1328 GORDON ST., S. W. RA. 4137

Sylvan Hills—Capitol View 148

3-BEDRM. HOME
ONLY $2,750 cash and assume loan. No loan cost. Near Sylvan Hills, schools and trolley. Best buy in Perkerson Park. Mr. Jenkins, FR. 1608.

INVISIBLE DUPLEX
6 RMS. and bath downstairs, 3 rms. and bath upstairs. Gas furnace. Garage. Terms. Cliff Bullard, AT. 1139.
DOUGLAS WOOD RLTY.
944 Gordon St., S. W. AM. 3511

BEST LOCATION
5 AND 6-ROOM houses, convenient to everything. MR. STEED, AM. 5354, MR. ACREE, AM. 7176.
SIMEON L. STEED, Bkr.
1296 Sylvan Rd., S. W. RA. 3384

1632 BREWER BLVD.
OPEN DAILY, 5 TILL DARK
NEW 6-rm. brick. All conv. Corner lot. Near everything. Agent on property. CA. 0913, CA. 3030, FA. 2676.
TUCKER RLTY. CO., Realtors, E. Pt.

Kirkwood 151

$1,295 Cash—$41.32 Mo.
GI EQUITY—VACANT
6 RMS. AND SLEEPING PORCH. PREWAR HOME, 1 BLOCK TROLLEY AND SHOPPING CENTER. GAS HEAT, PARTIAL BASEMENT. CAN BE USED AS DUPLEX. McGINNIS, CA. 0812; TENDALL, DE. 2306; OFFICE CR. 1761.
BENEFIELD REALTY CO.
108 Atlanta Ave. Decatur

SOUTH KIRKWOOD
$6,950
ASBESTOS shingle bungalow, 5 rms., bath, lge. front porch. About a block from stores and trolley. Conv. to school. Needs some decorating, but a good older, well-built home at a reasonable price. Lot 65' front. VACANT. Consider vacant lot in trade. H. C. DAUGHTRY, CR. 1002, WA. 9511.
DRAPER-OWENS CO.
Realtors Grant Bldg.

387 SISSON AVE.
CUTE 5-rm. white wide board bungalow. Assume $6,000 4% G. I. loan. Call us and we'll discuss down payment. Mrs. Bryan, DE. 2812 or EX. 5414.
NORTH FULTON REALTY
EX. 5331 CO., INC. EX. 5414
3185 ROSWELL ROAD

OPEN ALL DAY
56 WHITEFOORD AVE., S. E.
COME BY and see this lovely five-room home, it is very attractive and modern. Ideal for family with children. Price is right. Terms to good party. See or call Henry Pitman, AT. 4724 or WA. 3935.
JOHN J. THOMPSON & CO.
REALTORS—RHODES-HAV. BLDG.

WARREN ST.
VERY CLEAN 5-rm. and breakfast rm.; gas heat; convenient to trans. and shopping. Price only $8,000, terms. Exclusive. Mr. McMullan, CR. 2149, CR. 2606.
Wheat Williams, Realtors
119 E. Ponce de Leon, Decatur

Near Whitefoord School
TRANSFERRED. Must sell this 2-bedrm., living rm., dining rm. and kitchen, 1-bath, floor furnace. Near trans. Priced to sell. Bill Denson, AL. 0694, night, LA. 6082.
FAIN REALTY & INSURANCE CO.
135 Nassau St., N. W.

East Lake 152

A Very Clean Home
5-Rm. Red Brick
On Trans.—Near School
GRANITE foundation, plastered walls, permanent stairway to floored attic. 65x220 level lot. Owner being transferred. Assume GI loan, payable $62.50 mo., inc. T. and I. See this one today. Exclusive. D. C. Ellett, CR. 6140, res.
B. R. NIX REALTY CO.
4001 Buford Hwy. CH. 2117

3-BEDROOM FRAME
ONLY $7,995
LOCATED just two blocks from Glenwood Swimming Pool—less than one year old and well arranged with full tile bath, tub and shower—on transportation. This one is going quick, so hurry and call Bill Holliday, DE. 0009 or LA. 0436.
Williamson & Ragsdale
Brokers 25 Houston Street, N. E.

143 E. PHARR ROAD
CHARMING BUNGALOW
SEE this attractive western ranch house off East Lake Rd. 2 bedrooms and den or 3 bedrooms. Attached garage, brick and shingle construction. Lovely lot, near schools and transportation. Shown by appointment only. Exclusive, call Mrs. Schuman, VE. 6650.
GENE CRAIG CO.
REALTORS LA. 7391 Healey Bldg.

85 EAST LAKE DRIVE
PRICE REDUCED
TAPESTRY BRICK, 3 BRS., den, spacious attic, fenced, shady lot — in city, close transp., schools, shopping. Owner building new home. Will consider your offer. Reas. cash, assume FHA loan. Call Roy Head, 21-2544, or Bill Correll, CR. 1280.
Gross Rlty. Co., 312 P. de L. AT. 6326

621 WILDWOOD DR.
ATTRACTIVE new ranch-style 5-rm. brick with carport, paved drive, all utilities. Many attractive features. Nice lot; $11,000; $1,600 cash to GI. Go Glenwood Rd. beyond swimming pool to Hillside Dr. Sign on property. Mrs. Morrow, DE. 3388.
Morrow Rlty. Co. DE. 3306
215 CHURCH ST., DECATUR

RANCH-TYPE HOME
LOVELY 2-bedrm. and paneled den; 2 tile baths, breezeway to attached garage. Pretty hardwood floors. Lot 100x150. Priced to sell. Only $13,500. Exclusive. John Cunningham, DE. 7662, CR. 2606.
Wheat Williams, Realtors
119 E. Ponce de Leon, Decatur

2-BEDROOM BRICK
GOOD SIZE rooms, tile bath, large kitchen. Make this a nice home. Assume 4% loan. Venetian blinds and cornice boards stay. WIN FICKLE, DE. 2534, CH. 8682.
BEN S. FORKNER REALTY CO.
AVONDALE ESTATES, GA.

ONLY $7,700
CLEAN modern home with basement situated on deep shaded lot with stream of water across the back. Convenient to everything. Exclusive. Dave Marett, off., LA. 7781; res., CR. 6825.
EAST ATLANTA REALTY CO
498 Flat Shoals Ave.

Reduced for Quick Sale
$1,100 CASH TO GI
BRAND-NEW 5-rm. Gas heat. 6 closets. Unusual amount of wall space. CR. 2692, DE. 6780.
SASNETT-HOWARD
REALTY CO., DECATUR

ONLY $9,400
NEW, 2-bedrm., FHA homes, payments about $50 month. These homes are quality-built. See 594 and 598 Wildwood Dr. today or call builder at CRescent 8767.

$495.00 DOWN to anyone. $50.75 month, taxes and ins. 2064 Terry Mill Rd., just off Glenwood Ave., S. E. 4-room, all tile bath, corner lot, 65x175. Close to East Atlanta shopping. All modern conveniences.

BY OWNER. $1,500 down, notes $56.19 month. Elevated wooded lot, 5-room brick 1½ years old. 2472 Marco Drive, Decatur. DEarborn 9792.

5-RM. brick, 9 mo's old, large corner lot, quiet neighborhood, near transportation, schools. $500 down. GI financed. CH. 6688; EL. 4864, MA. 4629.

GI EQUITY — 2-bedroom brick rear shopping dist. and transp. Owner, CR. 3735 after 6 p. m.

DUPLEX—Spotless. On transportation. Level lot. CRescent 9802.

PRICE reduced, new 3-bedroom brick 859 Fayetteville Rd., S. E.

Decatur 153

2-BEDROOM BRICK
A GOOD, sound prewar house on pretty lot. Tile bath, large attic, full basement with gas furnace. Very large screened porch; basement garage. Good cond. Mr. Robinette, DE. 4137; off. CR. 2606.

417 LOCKWOOD TER.
5-RM. asbestos shingle, fine attic, level lot. GI loan. Reasonable cash payment will handle; under $9,000. Wheat Williams, Jr., CR. 2606.

3-BEDRM. RED BRICK
IN COLLEGE HEIGHTS; tile bath, gas heat, permanent stairway to attic; good lot. Also utility rm. Convenient to trolley. Asking $13,500. Exclusive. Mr. McMullan, CR. 2149; CR. 2606.
Wheat Williams, Realtors
119 E. Ponce de Leon, Decatur

269 MT. VERNON DR.
OPEN 3 TO 6
IN GLENDALE ESTATES we're showing this attractively decorated home. The delightful floor plan has 3 bedrms., 2 tile baths, large living and dining rms., den, and kitchen. Roomy closets, attic, and basement, with servant's and laundry facilities. Go via E. Ponce de Leon and Glendale to Mt. Vernon Dr. Mr. Melton, CH. 6752.
BOB DELL REALTY CO.
No. 1 West Paces Ferry Rd., CH. 6751

PRICE REDUCED—Drive by 148 Thomas Road and make offer on 2-bedroom home.

WE'VE got what you want. J. A. Marks Rlty., Piedmont Rd. AT. 2765.

Decatur 153

NEW LISTING
RANCH-TYPE—$12,500
ONE OF THE PRETTIEST HOMES OFFERED IN MANY, MANY MONTHS. Attractive liv. rm., 12x20 with fireplace and picture pane window, din. rm., pretty kitchen with breakfast space, 2 lge. bedrms., tile bath, attached garage. Almost new and tastefully decorated. Near trolley and on north side of Decatur. Should sell quickly so don't delay. Call Sam Brannan, AL. 5636 off., VE. 5394 res.
SHAW-BRANNAN CO.
Brokers 225 Candler Bldg.

TRIPLEX—$15,750
14-ROOM 2-story home converted and remodeled for home and income. Near Agnes Scott College. Also convenient to transportation. Automatic gas furnace. Deep wooded lot. Live here and let this property make you a good living. Exclusive sale. C. J. McMullan, DE. 3394, res., EV. 2759.
Cary Bone Rlty., Realtors
158 SYCAMORE ST., DECATUR

3-BEDROOM BRICK
ONLY 1½ years old, attractively decorated. Cool screened porch, pretty cabinet kitchen, tile bath, extra large closets. Wonderful yard for children, 65x250. Near trolley. Handle with $3,000 cash. See today. Call C. L. Deadwyler Jr., AL. 5636 off., DE. 5302 res. Exclusive sale.
SHAW-BRANNAN CO.
Brokers 225 Candler Bldg.

136 FORREST BLVD.
3 BEDROOM, 2-BATH HOME on beautiful tree-studded lot with 150-foot frontage. Three years old and in perfect condition. Price $14,250. Joe McCrory, ofc., CR. 3861, res., CH. 5392.
L. W. MORRIS CO., BKR.
113 Trinity Pl., Decatur

W. HILL ST.
NEAR EAST LAKE DR.—First showing; 5-rm. white brick; only 4 yrs. old; 2 corner bedrms., tile bath, gas heat. Level lot, nicely landscaped; $4,000 cash, bal. like rent. No financing. Mrs. Sutherland, EX. 3226 or WA. 1511.
J. H. EWING & SONS
65 Forsyth St., N. W., Realtors

$1,200 CASH
MODERN wide board and brick 5-rm. home. Plastered walls, screened porch, gas floor furnaces, lot 76x210. Mr. Nelson or Mr. or Mrs. Green. CR. 2663 or nights, EV. 1271.
Paul Green Realty Co.
407 W. Ponce de Leon, Decatur

Springdale Heights
FROM OWNER—2-bedrm. and pine paneled den brick. Gas furnace, Curtis trim, 30-inch overhanging eaves, tile bath with shower, dalight cement basement 42 ft. long. Extra large kitchen with natural cabinets, car port, screened porch, wide lot. Only $14,500. Smith, CR. 9670.

$5,500
BUYS this newly redecorated home on quiet street within walking distance of square. Has 2 bedrms., living rm., bath, dinette and kitchen. Clean, vacant, ideal location for children. Loan approximately $2,500. Notes $24.40 mo. Mrs. Forrester, DE. 5235, DE. 2565.
PARRIS & SON, BKRS., Decatur

3210 PINEVIEW DR.
Between Decatur-Emory
THREE-BEDROOM home, tile bath and kitchen, Venetian blinds, stove and refrigerator, attached garage, entrance hall, beautifully landscaped lot 100x200. F. H. A.-G. I. financed. $14,000. Owner, DEarborn 5040.

TODAY'S BEST BUY
5-RM. BRICK—EXCLUSIVE SEC.
MODERN as tomorrow. Large lots. Excellent const. 1 blk. transp. Mrs. Terry, CR. 6846; Jess Benefield, 21-7529; off. CR. 1761.
BENEFIELD REALTY CO.
108 Atlanta Ave. Decatur

DUPLEX
ON DREXEL AVE. and near St. Thomas More Parish. By apt. only. WA. 5731; res., DE. 7787. Price, $11,500.
JOHN STONE, Bkr., 249 P'tree Arcade

INCOME HOUSE—$16,000 CLASS UP-AND-DOWN duplex, large lot, newly paved street. Conv. churches, schools, bus. White-washed brick; redec. 3 garages. DE. 9991.

College Park 154

NEW FHA HOMES
BEAUTIFUL 2 and 3-bedrm. homes, built of quality material and workmanship. Must be seen to be appreciated. Excl. Call ROBERT CASSELS, DE. 1981, or H. C. DAUGHTRY, CR. 1002; office WA. 9511.
DRAPER-OWENS CO.
Realtors Grant Bldg.

ASSUME GI LOAN
$1,375 CASH; NOTES LESS THAN RENT
MODERN 2-bedrm. home, 2 yrs. old. 1 blk. trolley, near schools. Forced air heat. Awnings, Venetian blinds; garage. Level lot. McGinnis, CR. 1761, CA. 0812.
BENEFIELD REALTY CO.
108 Atlanta Ave. Decatur

7 RMS., 1½ BATHS
2 YRS. OLD and in excellent condition. Gas furn., transp. at door. 2 blks. school. Lge. lot. Can give very attractive price. Furnished or unfurn. CA. 2153.
EAST POINT RLTY., E. PT.

BELIEVE IT OR NOT—$4,850 NEARLY new 2-bedrm. home, $1,250 cash. $42 mo. FA 1438, CA. 4961.
JOHN M. HARRIS, Bkr., Hapeville

GI, $300—121 McElroy. New 4 rms., bath, gas, $5,950. CA. 9949.
AMIL J. GERLOCK, Bkr., College Pk.

East Point 155

SALE OR TRADE
NEAR AIRPORT
5-ROOM FHA constructed house conv. to trans., walking distance airport. Located on Fortner St. Reasonable cash payment. $5,750.
Jones-Logan Co., Bkrs.
22 Marietta St., N. W.—WA. 2820

NEW 3-BEDRM. BRICK
NEELY AVENUE
A LOVELY location on the corner of Neely Ave. and Clark Dr. This is a real quality, permanent home for you. Only 3 blks. from grammar school. Home is large, roomy and most attractive. Priced at $14,250. It requires about $4,300 cash to handle. You must see this today. Call Robt. Warren, AM. 3223 or CY. 6262, office.
Roy D. Warren Co., Inc.
Brokers 22 Marietta St.

ATTENTION EMPLOYEES
Internat'l Harvest and Big Apple
Colonial Stores Warehouse
203 WADLEY AVE. Near schools and shopping, center 3-B.R. and bath, large liv. rm., din. rm. and kit., large screened front porch. Also 2-rm. apt. in rear for income. Only $10,500, 40% cash. CALL MR. OR MRS. GILES, res. AT. 5667, ofc. AL. 0694.
FAIN REALTY & INSURANCE CO.
135 Nassau St., N. W.

305 SYLVAN ROAD
NEW 6-rm. brick, dalite bsmt. All conv. Open daily. CA. 3030, CA. 0913, off., FA. 2676.

922 BEN HILL ROAD
6-RM FRAME. 2 gas f. f., oak flrs., tile bath, garage. Partial bsmt. Pretty lot. On transp. 1-week poss. CA. 3030, CA. 0913, FA. 2676.
TUCKER RLTY. CO. Realtors, E. Pt.

6 RMS., $5,500
WARE AVE. In good repair inside and out. Only $1,500 cash. No loan cost. Near everything. Mr. Stanaland, CA. 8602; AM. 5711.
J. FRED MILLER CO., Bkr., E. Pt.

TO buy or rent in East Point, College Park or Hapeville, call CA. 2153.
EAST POINT REALTY CO.

Hapeville 156

ONLY $7,625
IF YOU are seeking an attractive 5-room home in a nice convenient neighborhood that will be CLEAR AND PAID FOR IN 15 YEARS and 4 month with monthly payments of $51, you should see this home, located at 660 MARION ST. Needs paint, but has good design, plastered walls, fireplace, oak floors, screened porch, insulated and 60x200 lot WITH TREES. Convenient to school, stores and transportation. $1,350 cash required. No second mortgage. Call Mr. Vrooman, res., CH. 0469, bus. AL. 9793.
REAL ESTATE, INC.
WESTERN UNION BLDG.

PREWAR BRICK
FULL BASEMENT
DOUBLE SHADED LOT
3222 OAKDALE RD., just around the corner from North Ave. Grammar School. Built in 1941 of best materials. 5 nice rooms; side porch; garage; tile bath. Very convenient. A real buy at $12,000. GI or non-GI. Call Tom Oswald, RA. 0469 or CY. 6262 ofc.
Roy D. Warren Co., Inc.
Brokers, 22 Marietta St.

TWO GOOD BUYS
PRETTY, clean, 7-room frame. Gas heat, carport, fenced back yard. Near schools and transportation. GI transfer. ALSO 7-ROOM FRAME DUPLEX, rents for $80 per month. Price $5,000. Call Mr. Drake, CA. 0794.
McCORD-BULLOCK CO., BKR.
3437 STEWART AVE., HAPEVILLE

GI RESALE
Small Down Payment. Immed. Poss. JACK LEVY RE. CO., MA. 4497

5 ROOMS, all conveniences. Small down payment. Owner, CAlhoun 0718.

Hapeville 156

$700 CASH
GAS RANGE
FRIGIDAIRE
ANYONE may assume loan and pay $49 monthly. Only 9 mos. old and in perfect condition. 2 bedrooms, tile bath, large kitchen for dining, insulated oak floors, picture window, YOUNGSTOWN kitchen cabinets, NATURAL GAS, paved street and city water. From Hapeville go south on Union and turn left on Landers Dr., go half block and turn right on Morris, go half block and turn left on Lakeside Dr. 642 LAKESIDE DRIVE. Inside can only be seen after 6 p. m. Call MR. VROOMAN, bus. AL. 9793, res. CH. 0469.
REAL ESTATE, INC.
WESTERN UNION BLDG.

BEST SCHOOL BETS
Near North Ave. School
622 GORDON CIRCLE. 18-ft. LR, screened porch, 2 airy BRs, family-size DR, tile bath, nice kit.; lot 113-ft. frontage.
728 CAMPBELL CIRCLE, 2 BR-and-den, nice LR and DR, large kit., Youngstown sink and cabinets, fenced-in back yard. EMBRY CRAWFORD, CA. 5268.
HELMER REALTY, REALTORS
108 Luckie St. CY. 6271, Off.

TODAY'S BEST BUY
NOW offering several attractive 3-bedroom homes. $11,000 to $11,500. GI can handle. RA. 0579.
HOLT REALTY CO.
671 LEE ST., S. W.

2-BEDROOM house with blinds, 3 years old, large, beautiful shaded lot. $700 cash, assume GI loan, monthly notes $47.56. Owner, CAlhoun 3712.

Forest Park 157

NON-VET
$950
BEAUTIFUL BRICK. Ceramic tile shower and bath, No. 1 oak, Youngstown kitchen and dining area, two bedrooms, screen porch, ideally located at 131 Slaton Dr. Assume GI loan. Approx. $53 mo. incl. taxes and ins. McNeal, LA. 1387, Res. CH. 0785.
STARNES-ROBERTS CO.
Brokers 1610 Candler Bldg.

East Atlanta 158

VERY CLEAN 3-b. r. frame; 4 yrs. old; tile bath and shower, conc. basemt., laundry tubs and servants' toilet. Extra lge. kit., beautiful cabinets and floors, Ven. blinds and drapes. Best residential sec., 5 blks. of business dist. Mr. Pritchett.

1186 MORELAND AVE., S. E.—Duplex, 5-rms. and sleeping porch 1st floor, 3 rms. and bath, attic apt. Central gas heating system. Beautiful lot. Needs decorating, but a bargain at $10,500. Reas. cash paymt. Owner will carry loan. Mr. Pritchett, EX. 3167, ofc. LA. 7781.
EAST ATLANTA REALTY CO.
498 Flat Shoals Ave.

EASY TERMS
$1,000-$1,500 CASH
FOR ANYONE, balance payable $55 monthly. Attractive six-room plus breakfast-room bungalow only 10 yrs. old. Will sell far below VA appraised value. Vacant. See 1311 Memorial Dr. Call C. A. Shaw, Jr., AL. 5636 off.; VE. 2281 res.
SHAW-BRANNAN CO.
Brokers. 225 Candler Bldg.

622 Moreland Ave., S. E.
IF YOU have a 5-room brick or frame in good condition, we could make an exchange for this home. 7- room and breakfast room arranged that back bedroom and sleeping porch are rented now at a fair rent. Venetian blinds, carpet or living and dining rooms; gas furnace and double garage. Call B. L. Hester, DI. 5579, or
HAAS & DODD, Realtors
Haas-Howell Bldg. WA. 3111

GOING TO SCHOOL
MUST sell my 5-rm. home, lot 50x150, nice yards, garage with storage rm., all conv. Already financed $1,750 cash; notes, $44.99. No closing cost.
ALSO—Another special: Has 5 rms. Corner lot. Vacant. $1,100 cash, notes $51.68. No closing cost. CA. 3030; CA. 0913; off., FA. 2676.
TUCKER RLTY. CO., Realtor, E. Pt.

NEW 3-BEDRM. BRICK
LOCATED in city on Pasley Ave. This is certainly one of the best buys in a new house today. All large rms. 1 bedrm. pine paneled. Kitchen large enough to eat in. Scr. porch. All utilities. Conv. to transp. Call Holley, EX. 4225; office, EL. 3734.
HOLLEY RLTY. CO., 930 W. P'tree

LOOK! THIS IS IT!
ONLY $1,250 cash, plus closing costs, to anybody for this new 2-bedrm. frame. Payments $36.57 mo., plus tax and ins. Mr. Propes, AM. 7421; RA. 1245 evenings.
Wm. R. Joiner Realty Co.
1333 Stewart Ave., S. W.

1620 Eastland Rd., S. E.
5-RM., 1-yr.-old brick. Knotty pine liv. rm., tile bath with shower, nice kit. and din. rm., 2 large B. R., 2 clothes closets each. Lot 70x355, wooded; $10,900. Mr. Scott, DE. 3069, ofc., LA. 7781.
EAST ATLANTA REALTY CO.
498 Flat Shoals Ave.

THE BUY
$1,550 CASH and assume GI loan. This 2-bedrm. house is really worth the money. $7,350. Siler or Davis.
Davis-Van Sant Rlty. Co.
AL. 8576 593 Lee RA. 0629

1387 CECELIA DR.
VERY clean 5-rm. frame, prac. new. Gas heat. Nice lot. $8,500. $1,400 cash. Assume GI loan. $52.59 mo. Mr. Brown, MA. 3185, ofc. LA. 7781.
EAST ATLANTA REALTY CO.
498 Flat Shoals Ave.

ONLY $1,350 CASH
678 EASTSIDE AVE., S. E.—5 rms., stairway to attic, vacant. Assume 4% loan, balance $58 per mo. Wingo, WA. 9795; nights LA. 2264.
LEWIS RIDLEY Rlty. & Ins. 83 Ivy

NEW HOMES GI LOAN APPROVED
CECILA DRIVE, off Bouldercrest Dr. 5 spacious rooms, large lots, all utilities. $900 down payment. No other costs. CH. 4083.
M. C. Parsons, Bkr. Grant Bl. WA.1603

OPEN FRIDAY-SAT.
1052 SANDERS AVE., S. E.—Practically new, 2 BRs., den, deep fenced lot. $1,475 cash, GI loan, $51.89 mo. Immediate possessoin. Owner.

GI RESALE in beautiful Eastwood. Nearly new 2 B. R. home, mod. kit., tile bath, gas heat. Reas. down paymt., notes $53 mo. O. H. Morris, VE. 8596. Aaron Rlty. Co., 730 Brookridge Dr., Northeast.

EASTLAND HEIGHTS—Beautiful 2-bdrm. brick. Modern as tomorrow. Large lot. Priced and financed right. Mrs. Philips, WA. 3173, CR. 1580.
W. R. HOYT CO., RLTRS., 6 Auburn

Suburban 159

RESTFUL ACRES PLUS
3-Bedrm., Den, Brick
CHARMING modern home away from bustling noise, where old and young can enjoy peace and quiet, just 20 min. from downtown attractions.
LARGE storage attic, auto. oil furnace and blower. Full cement basement, large rumpus room and bath downstairs. 2½ acres with over 200-ft. frontage. Price $20,000.
Shown by Appointment Week Days Exclusive. DE. 2549, res., DE. 9915
GRADY DUFFEE—Realtor
Suite 100 Rutland Bldg., Decatur

5 RMS. & BATH, $6,750
Big Level Lot, Co. Water
15 Min. of Lockheed
FURNACE HEAT, BIG GARAGE
ONE BLOCK SCHOOL, 5 TO STORES
ONE OF THE cleanest homes I have seen. 6 blocks from Bankhead Hwy. on Powder Springs Rd., Mableton, Ga. VA appraised. Call NIX, DE. 2280. Exclusive.
B. R. NIX REALTY CO.
4001 BUFORD HWY. CH. 2117

FIRST TIME OFFERED
$9,150
WEST ATLANTA at Adamsville. Beautifully landscaped. Both front and back-yards. Lot 100x300. Garage and two other bldgs. on property. 2-bedrms., living rm., den, kit. downstairs with permanent stair to fully completed attic. Inside stairs to half basement. Conveniently located on trolley line. Corley, LA. 1387, Res. CR. 4821.
STARNES-ROBERTS CO.
Brokers 1610 Candler Bldg.

City Home in Country
ONE of the best pieces of property I have listed in many months. Modern as tomorrow. 5-rm. wide-board frame. Pretty bungalow, pine flrs., 3 porches, rock fireplace. Abundance of closets. Spacious living rm., ultra-modern kitchen with lge. pantry. Situated on 4-a. lot. Stream of water. Chicken run and house. Garage. Shown by appt. only. Priced at only $15,000. Exclusive. Dave Marett, off. LA. 7781; res., CR. 6825.
EAST ATLANTA REALTY CO.
498 Flat Shoals Ave.

A FINE BUY
2-BEDROOM brick home with attached carport and screened porch. Plastered walls, hwd. floors, Ceramic tile bath with shower. Beautiful wooded lot, 166 ft. frontage, approx. 300 ft. deep, small barn on rear of lot; peach and pecan trees. Priced $9,500, very good terms can be arranged. Located close to Decatur in Clarkston. To see, phone Mr. Yarbrough, AT. 6652, or LA. 7706.
CHEROKEE RLTY. CO.
Broker 711 Vol. Bldg.

Fishermen, Please Note
JUST a few miles north of Tucker is a beautiful lake over 7 acres nestled in charming wooded section. This lake has been fertilized 3 times each year and is perfectly stocked with bass and bream. 51 acres in this tract with camp house, electricity and water. Good building site. Ideal for small stock farm or club. Mr. Harralson, CR. 1178; off. DE. 3394.
Cary Bone Rlty., Realtors
158 SYCAMORE ST., DECATUR

Suburban 159

GOING AT $9,850
$1,750 CASH, balance $65.41, taxes and ins. included. 5-rm. frame, 2 floor furnaces, nice bath, hwd. floors. Chicken house 12x50. On large lot 135x443. A good buy at this price. John Cunningham, DE. 7662; ofc., CR. 2606.

ONLY $9,750
MODERN 5-rm. white frame, metal awnings, granite foundation; 16 acres fenced, 700 ft. on paved road, 8 miles Decatur. Price considerably reduced for quick sale. Exclu. John Cunningham, res., DE. 7662; ofc., CR. 2606.
Wheat Williams, Realtors
119 E. Ponce de Leon, Decatur

CITY AND COUNTRY
BRIARCLIFF RD.—12½ acres near Peachtree Church. 5 rms., bath, gas, water, sewerage, garage. Camp house, barbecue pit. Spring, branch. Abundance of azeleas, rhododendron and other shrubbery. Just the place for a businessman. Only $17,500. Terms. No loan. L. O. LANKFORD, WA. 0100.
Adair Realty & Loan Co.
Realtors Healey Bldg.

SINCERELY YOURS
IF YOU want a lovely new home plus elbow room and quality. Only four miles from Decatur. $18,000 class.

SPLENDID RED BRICK
4 BEDROOMS, 2 full tile baths, built for the most exacting. Large lot, full daylight basement. $20,000 class. Mr. Allen, DE. 6308, DE. 8855.
RUSSELL COLES REALTY CO.
On the Square—Decatur

HAM AND EGGS
GROW them on this nice suburban place. 6-room frame with large garage, chicken house and small barn. 6 acres land, paved road frontage. County water available. Has city phone and bath. Only 1 mile from Tucker. Any salesman, DE. 2534.
BEN S. FORKNER REALTY CO.
AVONDALE ESTATES, GA.

DOWN PAYMENT
GO H'WAY 29 to ¼-mile this side of Tucker, turn left on Brockett Rd. No. 3500. Nice 2-bedrm. home with approx. 2 acres of land and a beautiful orchard. This is priced right. Siler or Davis.
Davis-Van Sant Realty Co.
AL. 8576 593 LEE RA. 0629

HOME, LAKE, 6 ACRES
1 MILE east of Avondale. 500-ft. road frontage; lake and house sit well off highway. Large covered barbecue pit and tables, 4-year-old lake well stocked. Total price $12,600; $5,500 cash. Bill Forkner, DE. 2534.
BEN S. FORKNER REALTY CO.
AVONDALE ESTATES, GA.

6-ROOM BRICK
PRACTICALLY NEW
BEAUTIFUL ranch-style home, ½ block from trans., 2 fireplaces, tile bath, large lot 100'x400,' paved driveways. May be handled on GI loan. Exc. A. B. Cox, CY. 3528, res., FA. 2569, Mr. Whitley, FA. 2287.

$500 CASH
ON SCHOOL BUS RTE. Modern 3 B. R. home, lge. lot, blk. off Covington Hwy. on Klondike Rd. City conv. Assume GI loan, notes $43.40 mo. O. H. Morris, VE. 8596, Aaron Rlty. Co., 730 Brookridge Dr., N. E.

Land, Home, Lake, $12,500
WILL TRADE
166 A. LAND, 5-rm. house, about 20-a. lake, 4-rm. tenant house; elect., school bus, mail route. 2 mi. of Hampton on paved hwy. ⅓ cash, bal. easy. J. B. Dunbar, Bkr., Peters Bldg., AL. 2061.

Fairburn-Rivertown Rd.
6-RM. HOME, 5 acres land. In city limits with all utilities. Beautiful oak grove. Barn and other outbuildings, $9,000. CA. 2153.
EAST POINT RLTY., E. PT.

Home and Service Station
GROCERY business. Immed. possess. 6½ acres on Bankhead Hwy. 78. Concrete bldg. Owner sacrificing due to bad health. Mrs. Denman, BE. 3638.
GROVE PARK INS. & REALTY CO.
1968 Bankhead Ave. BE. 2421

BELL BOMBER SEC.—75 acres suitable for a subdivision. Cottage, barn, branch. Out-of-town owner says sell. L. O. LANKFORD, WA. 0100.
Adair Realty & Loan Co.
Realtors Healey Bldg.

2-RM. HOUSE—Electrically wired for elec. stove. Good well and water. 1 acre. Near Chattahoochee River. Price, $1,000.
C. H. HOGAN, Broker
FR. 2261 Ben Hill Fairburn 3241

Covington-Glenwood Sec.
GOOD 5-rm. house, approx. 18 months old. Large lot. Total price, $4,500. Good terms can be had. Daugherty, DI. 1400.
ROWE REALTY, 215 Flat Shoals

FULTON COUNTY, near Dunwoody, off Spalding Dr. 132 acres, over 3,000 ft. front, or will sell in several tracts. Mrs. Galbraith, WA. 5477. Adams-Cates Co., Realtors, 201 Hurt Bldg.

$2,825. ATTRACTIVE, small cottage. Inside plumbing, wired electric range. Large, wooded lot. 7 miles Atlanta, 4 miles Lockheed. Exclusive. CH. 8866. Major Payne, Bkr., Sandy Springs.

BEST BUY OF WEEK—Choice lot 200'x200' at Austell, city water, power. $500. Quick action necessary to get this. W. R. Tapp, phone 2721, Powder Springs, Ga.

DANDY 24-A FARM—Near Powder Springs with good 5-room house, 8 miles from Lockheed. Bargain. Tapp, phone 2721 Powder Springs.

2-BEDROOM house, propane gas furnace, daylight basement. $6,500. Call Stone Mountain 4651, or see owner 117 Third Main Street.

6 ROOMS, bath, 2 acres, all city conveniences. 21-7398.

Marietta 161

$575 CASH
VA LOAN
2-BEDROOM grey shingle. Disappearing stairs to attic, oak floors, large kitchen and dining area, screened porch. Convenient for transportation & schools, good neighborhood, 5 minutes to Lockheed. Aprox. $47 mo. including taxes and ins. McNeal, LA. 1387; res., CH. 0785.
STARNES-ROBERTS CO.
Brokers Candler Bldg.

5-ROOM HOME in a level acre on paved road not 10 min. drive from downtown Marietta, and only $3,950. Terms; $950 cash, balance $45 mo.
BOB ROBINSON & CO.
AT. 8336, Bkrs., 68 P'tree. MA. 5774

GI—LITTLE cash, 3-bedrm. homes. Olive Springs Sub. Geissler, builder. AT. 7544.

Smyrna 162

ONLY $1,500 CASH
2-BEDROOM BRICK
BELMONT CROSSING, just north of city limits. Lot 100x200 ft. Bal. less than rent. Call Pete Davenport, Smyrna 33-W, or A. J. Crumbley, RA. 4827, or CY. 6262, office.
Roy D. Warren Co., Inc.
Brokers 22 Marietta St.

Investment Property 164

High-Class Apt. Bldg.
Have a Home and Income
FINE P'TREE LOCATION
HERE is a seldom-available almost new brick apartment bldg. on a nice level lot in a location you'll appreciate. Conv. to N. Fulton Grammer and High School, stores, churches, and transp. All units have 2 bedrms. Call office, MA. 3118; Res., CH. 6608.
COLEY COMPANY
"DO IT NOW"
Rlty. Brks. Candler Bldg.

WEST PEACHTREE
A GOOD investment in a growing section. Two houses in excellent condition with 11 apts., each containing private bath. 82-ft. frontage, average depth 225 ft. to alley. Sale price $36,000—just 5 times gross. Property clear. Owner will carry substantial amount. Call Phil McDuffie, WA. 5477; res. VE. 4147. Exclusive.
ADAMS-CATES CO.
201 Hurt Bldg. Realtors

MYRTLE ST., N. E.
COMPLETELY furn. 5 apts. 4 apts. consist of bedrm., kitchen and 1 bath, private entrance. Owner's quarters consist of living rm., dining rm., bedrm., kitchen and bath, screened-in porch, blower gas furnace. New concrete garage. Gross yearly income $3,960. Call Bill Denson, AL. 0694; nights, LA. 6082.
FAIN REALTY & INSURANCE CO.
135 Nassau St., N. W.

24-UNIT
BRICK apt. house, Ponce de Leon and Highland Ave. section. Income $12,770. Total expense $4,414.85. Net income $8,355.55. Price $72,500. Call AT. 0885.
HUBERT-TAYLOR REALTY CO.
64 Fifth Street, N. W.

SERVICE STATION and triplex, close-in prominent corner. Annual rent $1,920. The price is $13,500 if sold this week. J. M. Richardson, WA. 3935 or CA. 3714.
JOHN J. THOMPSON & CO.
REALTORS—RHODES-HAV. BLDG.

NORTHEAST APTS.
4 UNITS—$18,000. Rent $3,000.
8 UNITS—$26,000. Rent $3,400.
12 UNITS—$75,000. $15,000 down.
16 UNITS—$85,000. Fine location.
20 UNITS—$50,000. Steal.
CAPITAL RLTY., 33 Pryor. AT. 1156

Business Property 165

FOR business, industrial and commercial property, call Hubert Realty Co., Realtors. MA. 2344.

Business Property 165

PEACHTREE STREET
ACROSS from Pershing Point Hotel. Next to new office building going up and near site of new home office of Retail Credit Co. A good 2-storied residence on fine level lot, 100x300 feet. A wonderful location. Price $75,000. Call Mr. Wooding, WA. 5477; home, MA. 2797.
ADAMS-CATES CO.
201 Hurt Bldg. Realtors

WEST PEACHTREE
A VALUABLE corner for future development. Lot 65'x151'. Two-story frame house, has 5 apts. with $3,300 income. An opportunity to participate in the rapid enhancement of this section and have considerable income at the same time. Call Phil McDuffie, WA. 5477; Res. VE. 4147. Exclusive.
ADAMS-CATES CO.
201 Hurt Bldg. Realtors

ON PEACHTREE STREET
JUST beyond Brookwood station, convenient location for jobbers mfg. agents, shops, display rooms, etc. 57 ft. street frontage, 250 ft. depth. This is worth investigating. Mr. Adams.
AL EWING REALTY CO.
Brokers MA. 3394 1032 Healey Bldg.

WAREHOUSE SITE
MARIETTA ST.—Over 50,000 sq. ft. Railroad facilities; 280-ft. frontage. Old frame building now on property. Price $55,000. Call Mr. Bush, WA. 5477.
ADAMS-CATES CO.
201 Hurt Bldg. Realtors

WAREHOUSE—7,000 sq. ft. R. R. siding. Carswell-Sims, Realtors, 1680 Peachtree. EL. 5811.

Vacant Lots—Subdivisions 166

BUSINESS
88-FT. FACING Bankhead Highway, 307 ft. deep to A. C. L. R. R. siding. Ideal for manufacturing, warehouse or trucking. Call Cliff Glass, MA. 8495, or Bill Burke, LA. 7430.
AL EWING REALTY CO.
Brokers MA. 3394 1032 Healey Bl.

LAWRENCEVILLE HWY. Business corner 164x315. Suitable for filling station, country store, only $800. 4 lots 2 blks. off highway, $150 each.
47 ACRES of woodland, 10-acre lake-site, 2 miles from Tucker. Old shack. Vacant. $4,700; easy terms.
AUSTELL SEC. Several lots 100x400 each. Bargain $150 each. L. O. LANKFORD, WA. 0100.

BUILDERS, ATTENTION!
18 ACRES, suitable for subdivision. North Druid Hills Rd. Water and electricity. Price $18,000. Exclusive. DE. 2549, res., DE. 9915
GRADY DUFFEE—Realtor
Suite 100 Rutland Bldg., Decatur

100% GI APPRAISAL
CHOICE N. E. location. Paved street, gas and water. 83'x300'. $750. Starnes, LA. 1387.
STARNES-ROBERTS CO.
Brokers 1610 Candler Bldg.

NISKEY LAKE
A BEAUTIFUL building site on lake front. Large wooded lot, $3,600. Mr. Adams, CH. 3668.
AL EWING REALTY CO.
Brokers MA. 3394 1032 Healey Bldg.

CHOICE, left of P'tree location. Corner lot, 95x223. Price, $2,750.
3 LOTS 100x300, $2,225 each. Call Mrs. Bedell, res., CH. 2950; off., CH. 6421.
DEAN McKOY RLTY. CO.
"IN BUCKHEAD"

LOTS FOR SALE
WESTCHESTER DRIVE
Near Fernbank Forest
WESTCHESTER RLTY CO.
750 Scott Blvd.
CR. 9066. AT. 8601. Nights, EL. 7655

NORTH DRUID HILLS
CHOICE 100x200 lot, $1,500 to $2,000. Terms. DE. 2549; res. DE. 9915.
GRADY DUFFEE—Realtor
Suite 100, Rutland Bldg., Decatur

DUPLEXES PERMITTED
ON a few lots on Wildwood Road in
LENOX PARK
ALL utilities. $4,000. VErnon 5113

Choice Bldg. Lots, E. Wood Valley
W. R. KNIGHT CO., INC.
Specializing Northside Properties
CH. 9452, 254 E. Paces Fy. VE. 4644

SELL or trade large lot, Peachtree Dunwoody section; lights and telephone. CRescent 6232.

25x200 P'TREE RD., Buckhead, $10,500. Geo. P. Moore, Bkr., 3181 P'tree Rd.

PRETTY shady lot near P'tree Rd. R. F. Head, Rlty., WA. 2345, EM. 6544

CHOICE north side lots. Everett Thomas, Rltrs., R.-H. Bldg. AL. 0501.

DRUID HILLS—Wooded lot 95x241, $2,150. Terms. DE. 6251.

GUN CLUB DRIVE—Lot 120x200. BElmont 4257.

Builders and Contractors 167

FREE ESTIMATES
WE HAVE reasonably priced lots, all utilities and will build according to your plans and specifications. Can arrange permanent loan at 4%. Member of Home Builders' Asso. Manly Construction, EX. 4280.

DEALER—Gunnison Homes. Thos. J. Northcutt, Peachtree Rd. EX. 2662.

NEW homes, alterations, repairs by reliable firms. Terms. DE. 4524.

To Exchange 169

FRONTAGE on Florida Coastal Hi-way and Gulf. Home with all conveniences, extra house and apartment for rent or entertaining, surf bathing, fishing dock and boathouse. Value, $25,000. Will consider exchange for Atlanta property. Call Earl Sanders, LA. 0281, office—CH. 7126, res.
WEYMAN & CO.
Realtors
C. & S. Bank Bldg.

Farms and Lands 171

Best Buy Near Atlanta
196 ACRES, 15 miles of East Atlanta. Good strong red land. Good streams. 125 acres fenced. No house. Price $5,750. Call EL. 6700 nights, ofc., CY. 7487.
O. M. WHEELER, Bkr.
Broad St. entrance Grant Bldg.

118 ACRES—2 HOUSES
THIS farm has 68 acres that is cultivated this year with tractor. Houses are clean, plenty timber and water. 28 miles E. of Atlanta and 1 mile off 78 hwy. Priced $5,950. Little, MA. 4372, CH. 8435 eves.
ROWE RLTY. CO.
215 FLAT SHOALS

64 ACRES
12 miles from court house on Panthersville Rd. 550-ft. road frontage and nice young timber. This is a good buy. Davis or Siler.
Davis-Van Sant Realty Co.
RA. 0629 593 Lee AL. 8576

270 ACRES north of Roswell. 7-room house, tenant house, lights, pasture, young pine saw-timber ready to cut five years. $75 acre.
CHAS J. COFER BROKER
67 Pryor, N. E., CY. 8821. EM. 1163

GEORGIA FARMS
ARE SOLD BY DOZIER LAND CO.
BKR. CALL AL. 0774

HENRY COUNTY. 175 acres on paved hiway. A natural for a dairy or stock farm. DE. 6251.

Timber Lands 173

WANTED—TIMBER LAND
WILL pay lump cash sum for pine, poplar saw timber before cutting or buy land with timber, any quality. Roy Harrell, phone 127-M, Box 173, Fayetteville, Ga.

Resorts 174

CABIN ON RIVER
NICE CABIN on South River. Boat and motor included. Mrs. Austin, MA. 3349.
Pierce Realty Co., Rltrs.
203 WM.-OLIVER BLDG.—MA. 3349

Real Estate Auction 176

WE SELL HOMES, farms, business properties, vacant lots anywhere in Georgia or adjoining states. For quick, satisfactory results see or write us. Johnson Land Co., Brokers, Haas-Howell Bldg., Atlanta, Ga. MA. 3132.

Real Estate for Colored 177

LOVELY HOME—VACANT
YOU CAN MOVE RIGHT IN
616 GRIFFIN ST., N. W.
CORNER Pelham St. 6 rooms and bath. Big, level lot. Newly painted inside and out. Everything clean. Near school and bus. $2,500 down payment. Balance like rent. Price $8,500.
FRASER REALTY CO.
211 Grant Building WA. 2944

4 LOTS in Johnson Town, near Buckhead. RAymond 7701.

Salesmen 49

PROFIT-MAKING OPPORTUNITIES
SELL internationally famous Friedrich FloatingAir Refrigerators. Complete line, self-service and closed display cases, coolers, reach-ins, and other equipment to fill every food merchant's needs. Dealers and salesmen's earnings unlimited. Previous experience contacting similar trade helpful. Write airmail for further details. Also furnish outline of your facilities and qualifications. P. O. Box 1540, San Antonio, Texas.

Help Wanted—Male 47 / **Help Wanted—Male 47**

WANTED WATCHMAKER
None but experienced, first class workman need apply.
Salary or Commission.
With Oldest Jewelry Store in City.
C. SCHOMBURG & SON, COLUMBUS, GA.

Real Estate for Colored 177

GOOD BUYS
1321 MITCHELL ST., S. W.—Attractive 5-rm. frame bungalow, less than 3 yrs. old. All modern conveniences. Beautiful lawn. Substantial down payment. Price $10,000.
288 MANGUM ST.—10 rms. Needs some repairs. Down payment $500. Price $3,000.
254 FAIRFAX ST.—4-rm. frame in good condition. Down payment $450. Balance arranged.
J. L. WOLFE REALTY CO.
219 Auburn Ave., Office, AL. 1149
LA. 3506; res., AM. 5575, CY. 1083

575 AUBURN AVE., N. E., and R-575 Auburn Ave., N. E., 3 houses in good condition with annual income of $1,800 for $11,500.
REDD & BALDWIN REALTY CO.
Healey Bldg. WA. 2258

Wanted—Real Estate 180

WE NEED
THREE-BEDRM. HOMES
$10,000 TO $20,000
ANY GOOD SECTION
Geo. Rogers, EX. 5707 or CY. 6262 ofc.
Roy D. Warren Co., Inc.
Brokers, 22 Marietta St.

WANT TO SELL?
IF YOU have a good home you want to sell (either 2 or 3 bedrooms) at a fair price call me for a prompt appraisal and sale. ROBT. WARREN, AM. 3223 or CY. 6262 ofc.
Roy D. Warren Co., Inc.
Brokers, 22 Marietta St.

SOLD OUT
I HAVE 3 clients who need 2 or 3-bedrm. homes in any good section; preferably Sylvan Hills, Capt. View or Perkerson Pk. Reas. cash payment. Mr. Robertson, RA. 2858.
PAUL C. MADDOX CO., REALTORS
WA. 6655 Standard Bldg.

IS YOUR PROBLEM one of buying or selling? We have solved this for many clients in the past—we might have a solution for you! You are not obilgated. "Let's discuss it." CA. 3030; FA. 2676.
TUCKER RLTY. CO., Realtors, E. Pt.

I NEED GI RESALES
CASH clients for Decatur, E. Lake, East Atlanta. Mr. Geeslin, DE. 4928; off., CR. 6411.
DeKALB REALTY CO.
246 Atlanta Ave. Decatur

CASH
WITHIN 12 HOURS
FOR your GI or non-GI equity. Mr. Bell, CR. 6323, DE. 2565.
PARRIS & SONS, BKRS., DECATUR

MUST HAVE AT ONCE 3-bedroom home, also duplex 4 and 3 rooms, any good S. W. section. Clients waiting. We also buy small equities. Mrs. Wallace, Mgr., AM. 6300; AM. 5711.
J. FRED MILLER CO., Bkr., E. Pt.

BUY GI EQUITY
$200 UP to $700. Near transp., etc., 5 rms. Ralph Ivie, DI. 5968.
IVIE REALTY CO.

CLIENT will pay the commission. Wants to purchase GI equity in 3-bedroom home, Sylvan Hills or Cascade Hts. Call Raymond Linder, WA. 1971. DARGAN, WHITINGTON & CONNER, Rltors. 124 Hurt Bldg.

Homes Needed, AT. 5795
SALE OR RENT
Simms-Dobbs Co., Realtors

WE SELL more homes than any other real estate firm in Greater Atlanta.
Roy D. Warren Co., Inc.
Brokers, 22 Marietta St. CY. 6262

FARMS WANTED
HAVE SOLD farms for 30 years. Let me sell yours. Have buyers waiting with cash. F. R. Kennedy, Bkr., 3076½ Roswell Rd., Atlanta. CH. 2293.

HAVE CASH BUYERS for homes in East Atlanta, Grant Park, East Lake and vicinity. LA. 7781.
EAST ATLANTA REALTY CO.
498 Flat Shoals Ave.

LET US sell your home. We will rent you a beautiful Lindmont or Morosgo apartment. Call AL. 8511.
D. L. STOKES & CO., INC., Brokers
206 Volunteer Bldg.

WE PAY CASH
FOR GI equities, CR. 1761, CR. 4486. Benefield Rlty., 108 Atlanta Ave. Dec.

I BUY GI HOMES
Call Mr. Vrooman, CH. 0469, AL. 9793 Real Estate, Inc., Western Union Bldg.

Wanted—Real Estate 180

HAVE a client for 3-bedroom house, Grove Park or West End. Daugherty, DIxie 1400, MAin 4372.
ROWE REALTY, 215 Flat Shoals

WANTED
SMALL farms, 25 to 100 acres, within 35 miles of city.
ROWE RLTY. DI. 1400

FOR prompt, courteous attention list your real estate with BURDETT REALTY CO., Realtors, 175 P'tree St. WA. 1011.

PIERCE REALTY CO., REALTORS
202 Wm.-Oliver Bld., MA. 3349

Wanted—5- or 6-room houses.
BABB & NOLAN, REALTORS
1386 Gordon St., S. W. RA. 2186

IF YOU WANT TO SELL YOUR PROPERTY, CALL SAMUEL ROTHBERG, REALTORS, VE. 0706.

LIST your property with us for quick sales. The Garlington Co., Brokers, 200 Peachtree Arcade. MA. 6213.

HAVE you GI equity from $250 to $3,000 cash? Res., DI. 1704 or L. F. Jenkins Realty, DI. 1768.

NEED several good homes for colored—G. I.'s, others. Howard Realty, MA. 5573; AL. 8530.

HAVE you some bad real estate that you'd like cash instead? Write Box 15, East Point, Ga.

WIDOW wants income property or assume GI loan. Mrs. H. F. G., Box 341, Hapeville, Ga.

INDIVIDUAL will pay cash for GI equity 2 or 3-bedroom home or duplex. VErnon 4953.

COLORED investment property any condition. McGuire Realty, WA. 4304.

HAVE client interested in vacant lots in East Atlanta or vic. Agt., AL. 0521.

WE BUY GI EQUITIES
GREENE-PARKS Rlty. Co., CY. 6281

CHEROKEE REALTY COMPANY
Brokers, LA. 7706, 711 Volunteer Bldg.

GRAY REALTY CO.
First Nat'l Bank Bldg. WA. 4364

FOR QUICK results call VE. 8717. Hayes Rlty. Co., 64 Fifth St., N. W.

HOME with acreage or farm. Garrett, LA. 0239. Blackwell Rlty. EL. 5741.

WE SELL HOMES! CALL US
Turner Rlty. Co. 1112 P'tree EM. 5677

WE NEED LISTINGS, ALL KINDS. PANNELL REALTY CO., WA. 3426.

HODO-WEAVER CO., BROKERS
Volunteer Bldg. AL. 8384

WANT houses to sell. Mrs. Harrison Bkr. Healey Bl. DE. 7747. WA. 2233.

GI houses wanted. CR. 3315. DE. 5508. Leathers Rlty. Corp., 125 W. P de L.

LIST your real estate with us. Haas & Dodd. WA. 3111. Haas-Howell Bldg.

CASH—Owner's home. GI equities bought. D. E. Aaron, Bkr. VE. 3709.

LIST HOMES FOR SALE
DAY REALTY CO., MA. 5970

WE BUY AND SELL GI EQUITIES
BARFIELD BROS. — WA. 5095

BREWER-HEAD CO., REALTORS
Ga. Sav. Bk. Bldg. CY. 2514

LIST WITH US FOR RESULTS
BUCKHALT RLTY.—AT. 2121

WANTED city and farm listings. J. M. Campbell, Bkr., Decatur. EV. 1754.

NEED listings on Atlanta and suburban property. Hapeville Realty, CA. 7414.

McINTYRE RLTY. CO., CY. 8631
Realtors, Healey Bldg.

A. B. COX REALTY CO., BROKER—Chamber of Com. Bldg. CY. 3528.

HAMILTON & PITTS, BROKERS
1000 PEACHTREE ST.

WE WILL sell or rent your property. L. W. Morris, Inc., CR. 3861.

AUTOMOBILES

Automobiles for Sale 181

BUICK 1947 ROADMASTER, BLUE AND GRAY; NEW WHITE WALL TIRES. EXCELLENT CONDITION; ORIGINAL OWNER, $995. EMERSON 4267 AFTER 5:30.

BUICK 1950 Special 4-door, low mileage, standard shift, radio and heater. 18 miles per gallon, extra clean. LAmar 3718.

BUICK 1947 convertible; 33,000 actual miles. Individually owned; $975. Nights, ATwood 0336.

BUICK, 1950 Reviera coupe; new tires. Low mileage. DIxie 5838.

CADILLAC, 1946, 4-door "60" special, has all extras. This is a clean, low mileage, one-owner car. $1,495
HUGGINS MOTORS
370 West Peachtree MA. 8697

CADILLAC 1949, "62" 4-dr. $2,595.
BILL THORNTON USED CARS
1351 Bankhead Ave. BElmont 7956

CADILLAC 1950 "62" four-door fully equipped white side walls, light green, $3,500, original owner. AMherst 5744.

CHEV. '49 SEDAN, $995
$335 DOWN, 18 NOTES $51 EA.
Austin Abbott, 555 Spring. EM. 1225

Automobiles for Sale 181

CHEVROLET, '48 Conv. Fleetmaster Coupe. R. & H. $1,095
DE SOTO, '48 Custom 4-dr. sedan $1,095
SEE OR CALL CLYDE HAYES
JOHN S. FLORENCE
Better Used Cars Bought and Sold
555 SPRING ST., N. W. AT. 8815

CHEVROLET '50 CONVERTIBLE CLUB COUPE; 10,000 ACTUAL MILES; EXCEPTIONALLY CLEAN THROUGHOUT; 1 OWNER. SEE TO APPRECIATE. 363 TECHWOOD DR., NORTHWEST.

CHEVROLET, 1949 4-door Fleetline, radio and heater, excellent condition; sacrifice, $1,125; owner leaving for service. EMerson 5636.

CHEVROLET '48 convertible from individual; clean, good tires, low mileage, $995. Mr. Powell, VErnon 0744, Exchange 5964, nights.

CHEVROLET '39 Master De Luxe. Dark green, white sidewalls. Recently overhauled. Excellent condition. AMherst 1719.

CHEVROLET, 1950, 2-door Style-line De Luxe, power glide. 12,000 miles, A-1 condition. $1,495. 21-4116.

CHEVROLET, 1948 4-door Fleetmaster, privately owned; see to appreciate; $1,075. DEarborn 9098.

CHEVROLET — 1950 Belaire coupe. Two tone grey; all extras; private owner. AMherst 7090.

CHEVROLET '49 2-door, $1,195. Central Chevrolet, 2930 P'tree Rd. EX. 4661.

CHRYSLER '46 WINDSOR
4-DR., R. & H., beautiful interior, Hollywood hub caps, new tires, new paint, really nice, only $995
HELMS MOTOR CO.
405 S. MAIN, E. POINT, CA. 2191

CHRYSLER, 1948, New Yorker club coupe, a real buy at $850
HUGGINS MOTORS
370 West Peachtree MA. 8697

CHRYSLER, late '50 Windsor Newport. Fully equipped; 6,000 miles; new tubeless sealomatic tires. Car like new; no trades; $2,195. 3327 Stewart Avenue, Hapeville. CAlhoun 7913.

CHRYSLER—1940 4-door, good buy. Sacrifice for balance due. $125. Call 9 to 5. WAlnut 1229.

CROSLEY, '51 super sport demonstrator, $150 off list.
LAYFIELD'S GARAGE, INC.
141 MARIETTA ST., N. W.

CROSLEY, 1948 sedan, excellent condition. Must sacrifice immediately. RAymond 5894.

CROSLEY 1948 station wagon, $295. CYpress 5991.

Money to Loan 72 / **Money to Loan 72** / **Money to Loan 72**

VACATION MONEY
YOU CAN HAVE A VACATION FOR AS LITTLE AS $5.00 PER MO.
PHONE OR STOP IN THE OFFICE NEAREST YOU AND ASK ABOUT OUR
VACATION LOAN CLUB PLAN
NORTH AMERICAN LOAN & THRIFT
CY. 2571 — 3½ Edgewood, Right at 5 Points
CY. 1621 — 32 Broad, S. W., Near Alabama
CR. 3884 — 117 East Court Square, Decatur
—NIGHT SERVICE—
From 5 P. M. to 11 P. M. on Week Days
From 1 P. M. to 11 P. M. on Week-ends
Telephone CYpress 4649
Tell Us How Much You Can Use
Pick Up the Money the Next Day
At the Office You Prefer

LOW COST LOANS
COMPARE THESE FIGURES!

TOTAL COST FOR 12 MONTHS

LOAN	Int. for 12 mos.	Cash You get	Monthly Payments
$100	$10.00	$ 90.00	$ 8.35
300	30.00	270.00	25.00

No investigation charge, no recording fee, no other charges of any kind.

TOTAL COST FOR 18 MONTHS

LOAN	Int. for 18 mos.	Cash You get	Monthly Payments
$300	$ 45.00	$255.00	$16.67
500	75.00	425.00	27.78
800	120.00	680.00	44.45

Chas. R. Hartsfield
We Lend Any Amount—$100 to $1,000 on Furniture, Cars, Endorsers Diamonds, etc.
CHAS. R. HARTSFIELD, INC.
61 POPLAR ST. LA. 8046
½ Block From Old Post Office, Between Forsyth and Broad

LOANS
Lower Cost Loans
UP TO $2,000
YOUR SIGNATURE ONLY
CAR OR FURNITURE
COME IN AND GET IT! ONE-VISIT SERVICE. STRICTLY CONFIDENTIAL. SENSIBLE REPAYMENT TERMS TO SUIT YOUR CONVENIENCE.
PHONE
MUTUAL
FINANCE AND ACCEPTANCE CORPORATION
12 AUBURN AVE., N. E. — SIMS BLDG.
Opposite Atlanta Title Co. — CYpress 0422

MONEY
While You Wait
AUTO LOANS
The fastest and easiest way to get a loan is to borrow the money on your car. There is only one thing to do—park your car either in our lot or near our office, come in and show us proof of ownership. The entire transaction takes only a few minutes and you can drive away with the cash in your pocket. There is absolutely nothing else to it.
FURNITURE LOANS
Bring your own list—you get the money immediately.
SIGNATURE LOANS
You can get up to $1,000 on your signature. Immediate cash.
OTHER LOANS
No matter what type of loan you want, we make it a point to give you the money without delay.
We will be glad to reduce present payments on any loan or obligation you now have, and give you additional cash besides.
GENERAL ACCEPTANCE CORPORATION
520 W. P'TREE ST., N. W.
Tel. ELgin 7501
FREE PARKING

You Can Borrow
50.00
The Only Cost to You Is $1.28.
The following table shows typical examples of our low-cost loans:

3-Month Payment Plan

Borrow	Cost
$ 50.00	$ 1.71
250.00	8.55
500.00	17.10

6-Month Payment Plan

Borrow	Cost
$ 50.00	3.34
250.00	16.67
650.00	43.33
1,000.00	66.67

18-Month Payment Plan

Borrow	Cost
$175.00	24.69
375.00	52.79
650.00	91.06
950.00	133.51

FIND OUT ABOUT OTHER PAYMENT LOANS
SMALLER PAYMENTS and lower terms available in accordance with Federal Regulation W. LOANS ARE MADE ON AUTOMOBILES, FURNITURE, SIGNATURES OR OTHER COLLATERAL.
OUR SERVICE is fast. There are no delays whatever and all loans will be held in strict confidence.
Southern Savings Bank
6 PRYOR ST., S. W.
LA. 8681

VACATION MONEY
$50 to $1,000
DON'T LET THE LACK OF MONEY SPOIL YOUR VACATION. ENJOY THE BEACH OR THE MOUNTAINS AND PAY BACK ON LOW, EASY TERMS AFTER YOU RETURN!
LOANS ON:
SIGNATURE
FURNITURE
AUTOMOBILE
ALSO LOANS to Pay Bills or other worthy purposes.
EMPLOYEES LOAN & THRIFT CORP.
35 Marietta, N. W. WA. 5169
(Open ½ Day Saturday)

LOANS
IF YOU NEED MONEY
SEE
SOUTHERN DISCOUNT CO.
220 Healey Bldg.—WA. 2766

Automobiles for Sale 181

CROSLEY—Good clean used cars. All models to choose from. CY. 7311. LAYFIELD'S GARAGE, INC. Crosley Sales and Service

DE SOTO, '47 suburban mechanic's attention line holder, must sell as is at sacrifice price. Make your spare time profitable by contacting T. B. Michael, AT. 1653, agt., and making an offer.

DE SOTO '51 demonstrator, R. & H. Trade and terms. WILBUR DAVIS, AGT. DAYS, CA. 6694; NIGHTS CH. 1388

DESOTO '51 custom 4-door, demonstrator, will give long trade and good terms. Call Bob Fowler agent, CAlhoun 6692; nights CRescent 7554.

DESOTO '38 4-door sedan; good motor and tires. DIxie 2457.

DODGE '48, 4-door; must sell; extra clean; all extras. Owner for appointment. EMerson 1987.

DODGE—'48 CUSTOM, PER. COND. $385 down, bal. $75 per mo. EX. 3241

FORD '47 2-dr. super de luxe, radio, heater, w. w. tires $895

UNIVERSAL MOTORS
Corner Virginia and Central Ave. Hapeville CA. 0641-2

FORD '47 conv., maroon, R. & H., new top, excell. cond. $875.

"CHRIS" MOTOR CO.
611 S. MAIN, E. PT., FA. 5858

FORD '39 2-DR. STAND.
HOLLYWOOD hub caps, new seat covers, '41 motor, new tires, only $285. HELMS MOTOR CO. 405 S. MAIN E. POINT, CA. 2191

FORD '46 Special de luxe convertible coupe. $695. EQUITABLE CREDIT CORP. 361 Peachtree St., N. E.

FORD '51 Victoria. Radio, heater, tutone paint job, 3 miles—special price. COLE'S INC., 620 N. Main, East Point, CA. 3111

FORD '49 custom 8 4-door, $995. Lane Doivin Motor Co., 75 Forrest Ave., N. E. MA. 2941.

FORD '41 2-dr. The cheapest transp. in town, $325. Delta Loan Corp., 332 Whitehall St., S. W.

FORD '47 2-dr. A real buy. Don't miss it. $695. Delta Loan Corp., 332 Whitehall St., S. W.

FORD 1940 coupe, extras and excellent condition. 119 Vidal Blvd., Decatur, DEarborn 9057.

FORD 1949 convertible coupe, all extras, low mileage. Original owner. CHerokee 5316.

FORD, 1939 Tudor, new motor. Reason for sale going back to school. $195. FAirfax 3908.

FORD 1939 De Luxe; Radio and heater; good condition, $250. DIxie 5876.

FORD '49; one owner ....$1,095 A. M. CHANDLER CO., DE. 5121.

FORD '39 coupe. Needs some body work. Bargain at $125. DEarborn 4001.

FORD '40 Conventible, radio, $195. Agt. Norton, EL. 3622, AT. 2650.

FORD '40 Tudor, excel. cond., $345. Agt. Norton, EL. 3622; AT. 2650.

FORD '41 COUPE, perfect, $395. Agt. Norton, EL. 3622, AT. 2650.

HUDSON 1949, super six, brougham, radio and heater, low mileage, excellent condition. Will accept best offer. Call owner, CRescent 1952.

MERCURY, 1951, 6-passenger coupe, radio, heater, overdrive, white wall tires, custom interior. This is my own personal DEMONSTRATOR. Will sell this car under list and will make good trade. Arrange financing up to 18 months. Call BOB REARDON, ELgin 8234. FRANK GRAHAM CO.

MERCURYS, '49, '50 AND '51s EDMUNDS MOTOR CO. AL. 6080 CY. 3601

MERCURY 1949 2-door, 4-door and club coupe. Unusually priced. Decatur Lincoln-Mercury Co. CR. 6451.

MERCURY. Beautiful gray 1948, 4-door sedan, white side-wall tires. A real bargain. ATwood 2944.

MERCURY 1941, 2-door .....$495 Branan Mtrs., 419 W. P'tree. AL. 9089

NASH '46 "600"
4-dr., white tires, R. & H., nice seat covers, new paint, runs and drives like new, only $795
HELMS MOTOR CO.
405 S. MAIN, E. POINT, CA. 2191

OLDSMOBILE '40 4-dr. "98" R & H, extra good tires, good cond. throughout. $350.

"CHRIS" MOTOR CO.
611 S. MAIN, EAST POINT, FA. 5858

OLDSMOBILE 1941 "66" four-door sedan. Hydramatic; radio and heater; new seat covers, clean, good condition. $415. Exchange 3803 or ATwood 5517.

OLDSMOBILE '40 club coupe, "6" motor rebuilt, a good clean car, $345. Delta Loan Corp., 332 Whitehall St., Southwest.

OLDSMOBILE 1950 "88" 2-door sedan. Original tires, with all extras. Low mileage. Privately owned. CRescent 8008.

OLDSMOBILE '51 de luxe blue conv. No miles. Matthews, DE. 2739. Agt.

PACKARD '48 4-door sedan, radio and heater, white walls and covers, exceptionally clean, family second car; first $1,300 takes. CHerokee 3260.

PLYMOUTH, 1947 Business Coupe. Body in perfect shape. Need set of rings, otherwise excellent condition. Clean inside. Sell for $595, which is much less than today's market price. Call Mr. Lipsius AL. 6493, or come by 700 Marietta St., N. W. Can be bought with low down payment by person with acceptable credit.

PLYMOUTH '46 2-DR.
DE LUXE, plastic seat covers, good tires, one-owner car, new paint, clean as a pin, only $795
HELMS MOTOR CO.
405 S. MAIN, E. POINT, CA. 2191

PLYMOUTH—1949 4-door, $1,095. (Has 1948 style body). Original owner. Excellent condition. Davidson, DEarborn 9245 night or afternoon.

PLYMOUTH '39 Sedan. Good transp., $95. WE NEVER CLOSE. Robinson & Stephens, 363 Whitehall St., S. W. LA. 4321.

PLYMOUTH '42 and Buick '37, 4-door sedans. Both for $300. DIxie 4189; 1036 Sanders Avenue, Southeast.

WE PAY TOP DOLLARS for your car. MITCHELL-TRONCALLI 324 West Peachtree St. MA. 9464

PLYMOUTH 1946 de luxe 4-door; radio, heater, spotlight. Perfect. Reasonable. RAymond 8957.

PLYMOUTH '37 4-door, rebuilt motor, recent paint, good buy. VErnon 7923.

PLYMOUTH 1940 4-door sedan, like new, CAlhoun 4671 after 6.

PONTIAC — 1947 convertible, radio, heater, white sidewall tires, practically new top. $995. RAymond 8949.

WILLYS 1941—$150 cash. Excellent condition. 1098 Lakewood Avenue, Southwest, Apartment 1. FRanklin 3891.

OUTSTANDING VALUES
GLENN BUICE
367 SPRING ST., N. W., LA. 1961
'49 OLDS "88" 2-door sedan, R., Hydra. drive $1,495
'49 OLDS "98" 4-dr. sedan, R. & H., Hydramatic $1,495
'50 CHEVROLET Fleetline 4-door, heater $1,395
'50 CHEVROLET 2-dr. sedan. $1,395
'49 PLYMUOTH special de luxe 4-door sedan $1,295
'48 NASH Amb. 4-door. Radio, and heater, overdrive $895
'46 OLDSMOBILE "76" 2-door R. & H., Hydramatic $795
'48 OLDS "66" 2-dr., R. & H., Hydramatic $1,045
'48 PLYMOUTH spec. de luxe 4-door sedan $945
'46 FORD V-8 Fordor. Radio and heater $795
'48 NASH "600" 4-door. Overdrive $795
'41 PONTIAC "8" 4-dr. sedan. Very clean $495
Several Others to Select From
TRADE AND TERMS
Open Evenings Until 9 P. M.
CASH PAID FOR CARS

THE BEST USED CAR IN THE WORLD!
WOULD be your own if it was properly reconditioned mechanically, all the dents and scratches removed, and a new coat of high quality paint applied by men who know how. Our prices are fair and reasonable; our work is superior to most, and surpassed by none. Try us on the world's finest used car—YOUR OWN.
IMPERIAL BODY WORKS, INC.
17 Piedmont, N. E.
"Between Auburn & Edgewood"

$125 DOWN
CHEVROLETS, Plymouths and Fords, 4-door sedans, government surplus, $375. These cars have recently been reconditioned throughout. Some have practically new tires. $125 down, bal. 12 mos. No trade-ins.
Fulton Auto Exchange
190 Edgewood and 2235 Stewart Ave. MA. 2134 CA. 7161

PACKARD 4-door sedan. Privately owned. Electric automatic clutch, overdrive. 2 sets like-new tires. Nice clean family car. Must be seen and driven to be appreciated. Priced for immediate sale. Much under market. Approx. $400 cash, balance 15 months. Call Room 448, Biltmore Hotel.

$365 DOWN
YOU can take your pick of 6 NICE cars and have 18 MONTHS to pay. VA. MOTORS (J. R. ADAMSTON) 1155 Va. Ave., Hapeville, CA. 8735

FOR GOOD USED CARS
LOW PRICES CALL
MITCHELL MOTORS, Inc.
"Your Oldsmobile Dealer"
33 W. Peachtree Pl., N. E. CY. 5906-7

Better Values Always
Martin Johnson Motor Co.
430 Spring, N. W. CY. 3461

I WILL sell your car at retail price for a small commission. Call for JACK TOWNS JR., personally, with JACK TOWNS USED CARS 16 SIMPSON ST. CY. 2867

'50 COMMODORE 8, 4-door sedan, overdrive, low mileage. Extra clean. See this car before you buy. Hudson Decatur Dealer. EVergreen 1707.

USED cars and trucks. Best terms. We handle our own notes and credits. Also auto glass installed. $1 and up. Crane's, 270 Edgewood Ave.

MG T. C. 1947, good condition, $825. Will accept hot shot or Ford in trade. CA. 0940.

"STOP & SWAP," at 2320 Buford Highway, for a better deal. All makes and models.

GUARANTEED good-will used cars. Boomershine Motors, 324 Spring St., AL. 4702.

Automobiles for Sale 181

HOME OF QUALITY CARS
700 Spring St. AT. 8181

SEE R. S. EVANS for best used cars. CY. 6066, 285 Spring St., at Baker.

Beaudry—Atlanta's Oldest Ford Dealer 451 Spring, N. W. WA. 3297

WE SELL guaranteed used cars. Wagstaff Motors. EM. 5051, AT. 2751

O'SHIELDS BUICK, 266 W. Ponce de Leon. Decatur. CR. 7466.

BURKE MOTOR CO., 3167 P'tree Rd. in Buckhead. EX. 1551.

Automobiles at Auction 182

IT'LL PAY YOU
TO BRING YOUR CAR
TO BREMEN, GA.
WE SELL at YOUR PRICE 1st sale or run it 2nd, 3rd, 4th FREE.
1. Thurs. morn., 11 a. m.
2. Thurs. nites, 8 p. m.
3. Fri. morns., 11 a. m.
4. Fri. nites, 8 p. m.
Also FREE lot consignment!
FULL DETAILS, CA. 1340
Bremen Ga. Auto Auction

BRING YOUR CAR
TO BISHOP BROS. AUTO AUCTION 2244 STEWART AVE. FA. 3652
PUBLIC SALES
MON., WED., SAT. NIGHTS, 8 P. M.

Autobomiles—Sale or Exch. 183

PONTIAC 1942 special de luxe. Has '48 motor, new whitewalls, radio and heater. CYpress 6959 after 3 p. m.

Auto Trucks for Sale 185

CHEVROLET, 49 2-ton, equipped with 5th wheel, saddle tanks, air brakes. This is a bargain to anyone interested in a cheap tractor. Contact T. B. Michael, AT. 1653, agt., and make your offer.

CHEVROLET 1946 panel ¾-ton truck in good condition, $450. LA. 4991. David Gershon, 732 Healey Building.

CHEVROLET 1946 C. O. E. Stake. New rebuilt motor. $595. Southern Chevrolet. CR. 6414.

CHEVROLET, 1940 1½-ton stake, $330. FAirfax 1861.

DODGE '48 1-ton stake, looks like new $795

UNIVERSAL MOTORS
• Corner Virginia and Central Ave. Hapeville CA. 0641-2

DODGE '46—1-ton panel, A-1, $295. Austin Abbott, 555 Spring. EM. 1225.

DODGE 49 ¾-ton pickup. By owner. CHerokee 7914.

FORD—¾-Ton Pickup, A-1 shape. Reasonable. Owner. DIxie 4938

FORD '51 ½-ton pickup, discount Robinson Mtrs., 304 Spring St., N. W

INTERNATIONAL 1939 panel truck, 4-cylinder, good condition, heater, $150, cash. EVergreen 2626 after 5:30.

INTERNATIONAL 1946, ¾-ton, van body, excellent mechanically, $135. RAymond 6507.

PLYMOUTH '40 PICKUP
A NICE ONE for the money. I'm only asking $299 for it.
HALL MOTORS
457 SPRING ST., N. W., WA. 2263 NIGHTS, CH. 9091

PRODUCE HAULERS
NOTICE!! 1950 Reo E-22C, tandem axle, completely reconditioned, A-1 tires, 17-ft. high-stake body with tarpaulin. Ready to go with a 30-day warranty. All it needs is a load to haul. See many other reconditioned trucks in stock.
REO MOTORS
56 MARIETTA ST., N. W., EL. 8242

FOR SALE
2 WHITE cab-over-engine tractors, 1950 models, with 36' flat tandem axle trailers.
4 F-8 FORD tractors, 1950 model, 32' flat single-axle trailers.
PRIVATE license and ready to go.
CALL: Troy Whitehead Machinery Co. Telephone 4-8617 Charlotte, N. C.

BEFORE YOU BUY
SEE the largest stock of good used trucks in the South. All makes and sizes thoroughly recond. Priced to sell. We trade, finance and furnish insurance.
THE WHITE MOTOR CO.
70 BOULEVARD, N. E., WA. 8242

THE BEST IN
Used Trucks—All Makes
SEE THEM AT
MACK TRUCK CO.
780 Memorial Dr., S. E. CY. 8087

CHEVROLET '47 ½-ton panel ..$645
INT. '48 ¾-ton Herman milk body, extra clean $795
DODGE '39, express body $295
Ayco, Inc., 337 Whitehall, AL. 3772

FINEST SELECTION of used trucks. All body styles at easy GMC terms. GMC TRUCK AND COACH DIV. 266 Forsyth St., S. W. MA. 1434

Used Trucks ½ to 3 tons. See Stanley INTERNATIONAL HARVESTER 580 Whitehall, S. W. MA. 4440

COAL TRUCKS. Bargain prices. See at 985 Blvd., N. E.

Autos and Trucks for Rent 186

HERTZ, WORLD'S LARGEST, 25 yrs. RENT or lease cars and trucks by hr., day, wk. or year. Gas, oil and ins. furnished. CARS, 40 Auburn Ave., N. E. WA. 9900. TRUCKS, 80 Cain St., N. E., WA. 4590.

TRUCK SERVICE
WE SUPPLY trucks for any purpose, all in first-class mech. condition. Reasonable rates. Call WA. 3328, Belle Isle U-Drive-It-Serv., 20 Houston St., N. E.

Wanted—Autos, Trucks 187

LET me retail your car for you on consignment. Will get you more money for any clean model. Ralph Harper, CY. 0161 days, AM. 2279 nights and Sundays. Agt.
16 SIMPSON ST., N. W.

Sell Us Your Used Cars or Trucks
BISHOP BROS.
489 Spring St., N. W. LA. 3456

WANTED— Old, wrecked, burned and junk cars. For parts and salvage purposes. Call Austin Auto Parts, EM. 4594.

TRADE your car on a '49 or '50 Buick. Tom Mitchell Buick, 3169 Roswell Rd., N. W. CH. 9061, CH. 9446.

GEORGIA MOTORS
TOP CASH for any model car. Call Hoyt A. Roberts, FA. 1230.

WTD—Wrecked, burned, junk or used autos. Highest prices. Crane's, CY. 1771.

WE BUY and sell used cars. See us. Sommers, 375 Peachtree. EM. 1611.

CASH FOR CLEAN CARS
WADE MOTORS, 400 Spring, N. W.

TOP dollar for your car. Goldsmith Used Cars, 484 West Peachtree. WA. 7872.

WE BUY and sell used cars. East Point Ford Co., 308 N. Main St., CA. 2166.

We Buy and Sell Used Cars
Ayco, Inc., 337 Whitehall, AL. 3772

Tractors and Heavy Eqpt. 188

T. D.-14 INTERNATIONAL tractor with Bucyrus Erie angle dozer and LaPlant Choate C-40 scraper, $5,000. 909 Lakewood Avenue, Southwest. RAymond 9482.

Trailers 189

FOR SUPERIOR quality trailer coaches, visit M. & M. Sales Lot. On display: American-Anderson, The Generals, Ironwood, Mobile Cruiser, Pacemaker, Stewart, Travelo, Victor; wide range in sizes and floor plans. We specialize in large family coaches.
ALSO fine assortment in USED trailers; reconditioned and rebuilt.
FRIENDLY service and moderate income prices for highest quality. T.C.M.A. Coaches.
M. & M. TRAILER SALES
2153 STEWART AVE., CA. 7833
OPEN EVENINGS AND SUNDAYS

SAVE! SAVE! SAVE! ON ALL
NEW QUALITY COACHES
New Moon, Roycraft, Kozy Coach, Victor Palace, Royal, Elcar, Vagabond.
Good Used Trailers, Terms—Trade
OPEN SUNDAYS AND EVENINGS
"ATLANTA TRAILER MART"
1780 STEWART AVE., CA. 8813-4

WANTED—To rent trailer for short trip that will sleep 4 people for week of August 19-25. Excellent references. Call Mr. Faulkner, CYpress 2996, 8 a. m. to 5 p. m.

25-FOOT Silverdome Trailer. Good condition. Built-in baby bed. See at 2002 Oana Street, Southwest, near Lakewood Avenue and Brewer Boulevard.

42 ADMIRAL—21 ft., excellent condition, sleeps four, refrigerator, $575. See 9th street, near Cary Park school, off of Bankhead H'wy.

BARGAINS IN TRAILER HOMES
GEORGIA TRAILER SALES
2285 Stewart Ave., S. W. CA. 5383

ALUMINUM 1950 factory-built, 16 ft., sleeps four; almost new, $925. ATwood 4562.

ALL type trailer hitches installed. AAA Welding Co., 496 Courtland, AT. 4941.

25-FOOT Alma house trailer. Good condition. $850. BElmont 2807.

Trailers Wanted 190

WILL TRADE my equity in small home, Sandy Springs; all conveniences. Near Lockheed Plant. For your trailer. CHerokee 5347.

Motorcycles 191

PRICES SLASHED on used Harley-Davidsons. Come in and see for yourself. MARION ROBERTS MOTORCYCLE CO. 1126 West Peachtree St., N. W.

'50 "74" HARLEY-DAVIDSON. Cash, $650. Good condition. After 5:30 p. m., ATwood 7232.

CUSHMAN, 1950 motor scooter, in good condition, $75. BElmont 4394.

AL RODI'S Indian Motorcycle Sales. 311 Spring St., N. W. CY. 1144.

SERVI-CYCLE, rebuilt. See 3198 W. Shadowlawn, Apt. 2, Northeast.

TRIUMPH 1948—350 C. C. Twin, $250. DIxie 3159.

Auto Repairing, Painting 194

AUTO BODY FENDER
and Metal Work
On All Makes of
CARS AND TRUCKS
Wrecked Cars Promptly Repaired By Our Expert Metal Mechanics
Prices Submitted Upon Application
"The Old Reliable—Est. 1869"
JOHN SMITH CO.
CHEVROLET DEALERS
530-540 W. Peachtree St. EM. 5661

HIGH-GRADE auto repair. Body and paint work. Art Wilson Motors, Studebaker Dealer, Decatur. CR. 2676.

REPAINT while you can. Phone East Point Chevrolet Dealer, Inc., FA. 2611.

DOWNTOWN CHEVROLET CO.
329 Whitehall at Forsyth. MA. 5000

Boats and Motors 195

ATLANTA OUTBOARD MARINE
LET US refinish your inboard boat and motor. Pick-up and delivery. One used 12-ft. Aristocraft boat $110; one 12-ft. racing boat $95, one 12-ft. fishing boat $85, five used fishing motors, $50 to $150. 10% down on motor boats, $15 month. Louis Trotzier, 192 Broad St., S. W. WAlnut 0287.

WIZARD, Champion, Elgin, Neptune, parts and repairs. Mercury Motors, Tomahawk Boats. 10% do., bal. 15 mo.
OUTBOARD SALES & SERVICE
802 PRYOR ST., S. W. LA. 8766

CHRIS CRAFT—17-foot runabout. Perfect condition. 131 horsepower. $2,000. CHerokee 9326.

CLASS AB Hydroplane. Steering wheel and throttle. Priced $80. CRescent 4728.

18-FT CHRIS-CRAFT utility. Mahogany, in new shape. CH. 0635.

14-FOOT runabout, 10-horsepower Mercury, $450. EXchange 5088.

Tires—Batteries 197

SET of 4 very good 7.60x15 Firestone tires and tubes, $60. Good tread, no breaks, sold as set only. See at Cates Shell Service Station, 3240 Roswell Rd.

2 BRAND-NEW white sidewall tires, Seiberling, 7.00x15. Never out of paper $75. Call CHerokee 8318.

4 NEW white sidewall tires, 7.10x15. EXchange 5852 after 6.

Automobiles for Sale 181

OLDSMOBILE

Mitchell Motors

'46 OLDS 76 Sedan. Radio and heater, new tires. Extra clean. $845
'47 FORD Super De Luxe Club Coupe. Radio and heater. Extra clean. $895
'48 OLDS 76 Club Sedan. Hydra-Matic. Good tires. $895
'48 OLDS 98 De Luxe Club Sedan. Fully eqpd. One-owner car. .. $1,195
'50 BUICK Super Sedan. R. & H., Dynaflow $1,695
'49 OLDS 88 Club Coupe. De Luxe. Fully equipped. $1,495
'49 OLDS 98 De Luxe Sedan. Radio, heater, new tires. $1,595
'50 PLYMOUTH Convert. Cpe. Radio, heater, white side tires. Like new. $1,595
'50 OLDS 88 2-Dr. Fully eqpd. Low miles. $1,795
'51 DE SOTO Club Coupe. 4,000 miles. $2,195
'51 FORD Victoria Cpe. Radio, heater, Ford-A-Matic. 5,000 miles. $2,195
'51 OLDS 88 and 98. Demonstrators.

Special Discount

33 W. Peachtree Place, N. W.
"OPEN EVENINGS 'TIL 8"
CY. 5906

THE BUICK Center

'50 CHEVROLET Powerglide Sedan. Exceptionally clean $1,595
'50 BUICK Super Riviera. R. & H. Dynaflow drive. Exceptionally clean______$2,195
'50 MERCURY Sedan. Radio, heater, overdrive, 15,000 miles $1,695
'49 OLDSMOBILE "98" Holiday Coupe. Radio, heater. Very clean........$1,795
'49 BUICK Roadmaster Convertible Coupe. Radio and heater, white wall tires. $1,695
'48 CHEVROLET Fleetmaster 2-door. Very clean. .$995
'47 BUICK Special Sedan. Radio, heater. Low mileage. $995
'48 CHRYSLER Windsor Club Coupe. Radio, heater, $1,195

LET'S TRADE UNDER THE BIG UMBRELLA
Hix Green Buick Co.
Spring at North Ave.
609 Spring St. VE. 5466
Open Eves. Till 9 P. M.

Cadillac OLDSMOBILE

'48 CAD. "62" 4-dr. 2-Grey.
'47 CADILLAC "62" 4-dr. Green
'50 OLDS "88" Club Cpe. Grey.
'50 OLDS "88" 4-dr. Grey.
'49 OLDS "98" 4-dr. Blue.
'49 OLDS "98" Clb Sed Green.
'48 OLDS "76" Clb. Sed. Grey.
'47 OLDS "68" 4-dr. Green.
'50 MERCURY 2-dr. Green
'50 STUDE. Champ. 4-dr. Green.
'50 STUDEBAKER Convt. Blue.
'48 CHRYSLER 4-dr. Black.
'49 BUICK Super 2-dr. Grey.
'49 PONTIAC 4-dr. Green.
49 CHEV 2-dr Black
'47 PLYMOUTH 4-dr. Black.
'49 FORD Fordor. Black.

Good Selection of Others
Plenty of Room to Park & Trade
Open Evenings 'til 9 P. M.

"You Can Believe"
CAPITAL AUTO CO
(Opposite Biltmore Hotel)

SPECIAL
1951 FORD
Convertible Club Coupe—Radio, heater, driven only 3,000 miles. Like new. Be sure and see this one and save .... $300 Under List
FRANK GRAHAM
590 W. Peachtree EL. 8231

'49 MERCURY
De Luxe 4-Dr. Sedan—Radio, heater, seat covers, many other extras. Less than 12,000 correct miles. A one-owner car. Be sure to see this one. Only $1,345
OTHER FINE SELECTIONS
Gouldman-Taber Pontiac
161 Ivy St., N. E. — CY. 7366

Automobiles for Sale 181

Watch The Car In The Circle

'46 PLYMOUTH 4-dr. ____$795
'50 DODGE 2-dr. de luxe, $1,495
'49 CHEVROLET 4-Door De Luxe $1,295
'50 CHEVROLET 2-door de luxe____$1,495
'41 CHEVROLET 2-dr. special de luxe. Radio and heater____$425

400 N. MAIN, EAST POINT
CA. 4165 FA. 2276

USED CARS WITH NEW-CAR PERFORMANCE

If you've been waiting for A Bargain—Call Us Now!

'48 CHEVROLET Fleetline 4-Dr. Radio and heater. $995
'50 MERCURY 4-Door Sport Sed. Radio and heater. $1,695
'49 MERCURY Club Convertible. Radio, heater and overdrive. $1,595
'46 CHEVROLET Fleetline 2-Dr. Radio and heater. $965
'47 LINCOLN Custom Sport Sedan. Radio, heater, overdrive. $895
'50 NASH Statesman 4-Dr. Radio and heater. $1,365
'49 OLDS 88 4-Dr. Sedan. Heater. .. $1,495
'51 MERCURY 6 Pass. Club Cpe. Radio, heater, overdrive. $2,165
'51 MERCURY 4-Dr. Sport Sedan. (Demonstrator) Rad., heater, overdrive. $2,395
'48 OLDS 98 Convertible. Radio, heater, new top. $1,195
'46 CHRYSLER Club Cpe. Radio and heater. $795
'49 MERCURY 4-Door Sedan. Radio, heater, overdrive. $1,365
'50 FORD Custom 8 4-Dr. Radio, heater, overdrive. $1,595
'50 MERCURY 72A 6 Pass. Club Coupe. New tires. $1,495

ALL ABOVE CARS IN EXCELENT CONDITION AND EXTRA NICE
EASY TERMS
18 MONTHS ON BALANCE
WHOLESALE BUYERS SEE US
OPEN
8 A. M. 'TIL 9 P. M.

FRANK GRAHAM Co.
Lincoln-Mercury Dealer
590 W. Peachtree
EL. 8231 Night EL. 8233 EL. 8234

McCLELLAN-JACKSON CO.

ALWAYS
THE FIRST PLACE TO LOOK
ALWAYS
THE BETTER PLACE TO BUY!

'47 PLYMOUTH Club Coupe—Special de luxe. Grey. Radio, heater. A nice car at $895
'46 HUDSON 4-Dr. Super 6—One bargain you can't miss $495
'48 CHEVROLET Club Coupe—Black. Heater. Original every way $995
'50 DE SOTO 4-Dr. Custom Sedan—R. & H. Must drive this car to appreciate $1,795
'46 PLYMOUTH 4-Dr. Special De Luxe—R. & H. Solid $850
'47 CHEVROLET 4-Dr. Sedan—Overhauled engine, new paint $895
'47 FORD Maroon 4-Dr. Super $825
'49 PLYMOUTH Special De Luxe Club Coupe—One-owner, R. & H.... $1,295
'49 CHEVROLET 2-Dr. S. L. Special—R. & H., clean $1,295
'50 DODGE 2-Dr. Wayfarer—Heater. Clean $1,395
'48 PLYMOUTH 2-Dr. De Luxe—Black sedan. Heater $895
'50 CHEVROLET 2-Dr. S. L. Special—Black. Low miles, heater $1,450

500 N. MAIN, CA. 6692
EAST POINT

TODAY'S BEST BUY

'49 WILLYS Jeep Station Wagon .. $1,195
'50 WILLYS Jeep ¾ Pickup Truck $945
'49 MERCURY Club Coupe—Radio, heater, overdrive $1,395
'50 STUDEBAKER Commander Club Coupe $1,595
'51 KAISER Sedan — Clean. Low miles $1,795
'51 WILLYS 4-Wheel Drive Station Wagon—Like new, with lots of extras $1,695
OPEN EVENINGS
JACK BRISCOE, INC.
AT. 6587, AT 8654
744 West Peachtree

'49 FORD
Custom 8 Tudor—Radio, heater. Nice, clean, one-owner car $1,095
OPEN EVENINGS
R. S. EVANS
285 Spring St., N. W. CY. 6066

BEAUDRY

'50 FORD De Luxe 6 Tudor. Radio, heater, overdrive. Low mileage, very clean. ... $1,295
'47 DE SOTO Club Coupe. Radio, heater. $895
'46 CHEVROLET Club Coupe. $845
'46 FORD Super 8 Club Cpe. Radio, heater, white wall tires. $850
'47 CHEVROLET 4-Dr. Sedan. $795
'48 CHEVROLET 2 - Door. Extra clean. $950
'49 FORD Custom 6 Fordor. Radio, heater, white tires. $995
'46 FORD De Luxe 8 Tudor. Looks and runs good. $795
'41 FORD Super De Luxe Tudor. Radio, heater $395
'41 CHEVROLET Club Cpe. Extra clean. $445
'40 FORD De Luxe Tudor. Radio, heater. $345
'39 CHRYSLER Royal 2-Door. $195

Open Evenings Until 9 o'Clock
We Finance—Bank Rates

BEAUDRY
"Atlanta's Oldest Ford Dealer"
451 Spring St., N. W.
CY. 3424 WA 3297

JOE JONES
Says These Prices Are Low
But the Cars Are Top Quality
JOE Started in the Automotive Business in 1924 and Is STILL SELLING GOOD USED CARS at LOW PRICES

'51 STUDEBAKER Champion 4-Dr.—With all the extras $1,695
'49 BUICK Super Convertible $1,495
'49 FORD Convertible $1,195
'49 FORD Club Coupe $1,195
'49 CHEVROLET Fleetline 2-Dr. $1,195
'49 MERCURY Club Sedan $1,295
'49 KAISER 4-Dr.— Extra clean $795
'47 CADILLLAC 4-Door $1,395
'47 STUDEBAKER Champion Club Coupe. $845
'46 OLDS 76 4-Dr.— Extra clean $795
'46 CHEVROLET 4-Door $795
'42 CADILLAC 4-Door $695
'41 CHEVROLET 2-Door $395
'41 FORD Tudor Super De Luxe $495
'41 PONTIAC Club Coupe $495

JONES MOTORS
254 Washington St.
Across from City Hall
ALpine 2448

"SEE FROST FIRST"

'50 STUDEBAKER Champ. Sedan. $1,395
'49 FORD 8 Fordor Sport Sedan. $1,195
'49 FORD 6 De Luxe Fordor Sedan. $1,095
'48 CHEVROLET Club Convt. Coupe. $1,095
'49 FORD Custom Club Convertible $1,295
'50 FORD 8 De Luxe Busi. Coupe. $1,295
'47 FORD 8 Sta. Wagon $895
'51 FORD 6 De Luxe Tudor $1,495
'51 FORD 8 Custom Conv.—Loaded $2,395
'49 BUICK Roadmaster Dynaflow Sedanette. Radio, heater, white tires... $1,595
'50 CHEVROLET De L. Club Convt. Coupe—Radio, heater, white tires... $1,495

WHOLESALE BUYERS WELCOME

FROST
450 Peachtree St., N. E.
Open Evenings 'Til 9
WA. 9076 WA. 9070

Automobiles for Sale 181

PACKARD
"The Best Place To Buy A Used Car"

SENSATIONAL VALUES
LOW MILEAGE, ONE-OWNER CARS

MERCURY coupe sedan. Radio, heater, white tires, seat covers. Real low mileage.
CEILING PRICE $2,265
OUR PRICE $1,650

DE SOTO sedan, radio, heater, fluid and overdrive, white-wall tires, finish and upholstery spotless, nearly new motor.
CEILING PRICE $1,360
OUR PRICE $1,060

DODGE sedan, heater, seat covers, white-wall tires. Really attractive.
CEILING PRICE $1,010
OUR PRICE $795

BUICK sedan. One of those values you hear about but seldom see. Radio, heater, seat covers, tires like new.
CEILING PRICE $1,435
OUR PRICE $950

PACKARD Golden Anniversary sedan, 17,000 miles, heater, radio, custom seat covers. A blue-ribbon car.
CEILING PRICE $1,955
OUR PRICE $1,450

PACKARD de luxe sedan. Just a few months old. Radio, heater, Ultramatic drive, custom seat covers, white tires, new car warranty.
CEILING PRICE $3,220
OUR PRICE $2,450

PACKARD sedan, radio, heater, its original finish and upholstery spotless. five brand new tires with puncture proof tubes.
CEILING PRICE $1,715
OUR PRICE $1,395

PACKARD sedan. Lots of good transportation. Nearly new tires.
CEILING PRICE $305
OUR PRICE $175

OTHERS TO CHOOSE FROM

Atlanta Packard Motors, Inc.
385 WEST PEACHTREE AT ALEXANDER CY. 2566

Downing Motors
SPRING AT THIRD
EM. 5338
OPEN 'TIL 8:30 P. M.

'46 FORD club coupe. Black. Like new. Low mileage. .$895
'48 NASH club coupe. Top condition. A beauty $895
'40 FORD convertible. Black. See this one $490
'49 PACKARD 4-door. Maroon. Nice car $1,195
'46 MERCURY sedan. Lots of extras. Clean $895
'40 OLDS 2-door sedan. Black. Nice and clean $345
'41 OLDS 4-door sedan. Hydra-Matic. See tihs one $435
'47 BUICK Special 4-door. Black. Fine car for $895
'47 CHEVROLET 2-door sedan. Green. Clean $845
'50 CADILLAC coupe de Villel 2-tone blue. New condition. $3,950
'41 FORD sedan blue. Clean all the way $450
'41 BUICK conv. Super. Yellow good buy $495
'42 CADILLAC 75 series. Looks and runs fine $495
'49 FORD club coupe, all extras. Leopard covers. $1,150
'50 PLYMOUTH club coupe special de luxe. Blue. $1,495
'42 BUICK 4-door special. Very clean $495
'48 WILLYS Station Wagon. Clean condition $850
41 CADILLAC convertible. Chartreuse finish. $795
'49 WILLYS Jeepster, fair condition $565
'39 CHEVROLET 2-dr. Green. Extra clean $335
'48 BUICK Dynaflow $1,195
'47 BUICK Super convertible. Maroon with white top $1,090
'46 OLDS 76 4-door. Twotone finish. Hydra-Matic $775
'48 CHRYSLER Windsor 4-door. Light green. All extras $995
'48 OLDS 78 sedanette. Hydra-Matic. Clean $995
'49 PLYMOUTH 4-door. Light blue. Radio, heater $1,195

CARS BELOW
AT SIXTH AND PEACHTREE
AT. 7422

'42 STUDEBAKER Champion. Clean $395
'40 BUICK Super 4-dr. with '48 engine $275
'41 BUICK 4-door. Dark green. Like new inside $495
'40 PONTIAC convertible ..$325
'41 FORD 2-door super de luxe. Clean condition $495
'46 CHEVROLET 4-door Fleetmaster. Radio, heater .. $750
'40 FORD 2-door. Very clean. $395
'40 PONTIAC club coupe. Blue. $295
'47 BUICK convertible Super. Maroon finish, new white top. $1,095
'40 LA SALLE 4-door. Runs fine. $295

CHEAPIES
'41 DODGE club coupe $79
'37 OLDS 6 4-door $69
'38 FORD Tudor 60 .... $150
'36 FORD Tudor. Runs good $95

DOWNING MOTORS

Lander
USED CAR VALUES
TWO LOCATIONS:
352 SPRING ST., N. W.
WA. 2505

'49 CHEVROLET 4-Door Styleline De Luxe—Radio, heater, white side tires $1,295
'49 PLYMOUTH Club Coupe Special De Luxe—Radio and heater; extra clean $1,295
'48 BUICK Convertible—W. s. w. tires, radio, htr. $1,095
'48 CHEVROLET Club Cpe. Black. Radio, heater $1,095
'48 DODGE 4-Dr. Custom—Radio, heater, white side tires; extra nice $1,025
'48 CHEVROLET 4-Dr.—Excellent condition, heater.. $995
'47 FORD Tudor. Radio, heater. $845
'47 HUDSON Super Six 4-Dr.—Radio, heater, excellent condition $695

639 W. PEACHTREE ST.
VE. 8179

'50 PLYMOUTH Club Cpe. Heater, seat covers. A little black beauty $1,495
'50 DODGE 4-Dr. — Radio, heater, white wall tires, Gyromatic $1,595
'47 CHEVROLET 2-Door Fleetline—Radio, heater, white wall tires $995
'48 DODGE Custom 4-Dr.—Black. Radio, heater, white wall tires $1,095
'49 PLYMOUTH Club Cpe. Radio, heater, w. w. tires. This is a very nice one ... $1,295
'50 CHEVROLET 2-Door—A real buy at this price $1,295

Lander MOTORS
DODGE Plymouth

HAPEVILLE LOT

⅓ Down, 18 Months on Balance
981 Virginia Ave. FA. 5266
OPEN 'TIL 9 EVENINGS

'49 LINCOLN Convertible—Overdrive, R. & H. $1,795
'49 LINCOLN 4-Dr.—Overdrive, radio and heater $1,695
'49 LINCOLN Coupe $1,450
'49 MERCURY Convertible $1,495
'49 MERCURY Station Wagon—Radio and heater $1,450
'49 OLDS 88 Club Coupe—Hydra-Matic $1,595
'50 MERCURY Coupe—R. & H... $1,795
'50 BUICK Super 4-Dr.—Dynaflow $1,775
'49 MERCURY 4-Dr. — Overdrive, radio and heater $1,495
'47 FORD Tudor $795
'47 MERCURY 4-Door $875
'36 DODGE 4-Door $195
'39 CHEVROLET 2-Door $125

At Airport Main Entrance

DECATUR LINCOLN-MERCURY CO.
J. W. NASH, Mgr. — W. F. HILL — W. F. PERCIVAL

ADAMS MOTOR COMPANY

'49 CHEVROLET Convertible—Radio, heater, white wall tires.. $1,195
'39 LINCOLN 2-Dr.— Good car $295
'41 FORD Club Convertible $395
'42 JEEP $295

TRUCK VALUES
'47 DODGE ¾-ton pickup. Extra clean $495
'48 CHEVROLET ½-ton pickup. Perfect $795
'47 CHEVROLET ¾-ton pickup $695
'46 FORD ½ ton pickup $495

100 OTHERS TO SELECT FROM
Open 'Til 9 P. M. or Later
501 S. Main CA. 0601-2
East Point

Looking for a Bargain?

'39 FORD Fordor Standard $85
'40 BUICK Special 4-Door $125
'41 PLYMOUTH 2-Dr.—Motor extra good $295
'41 DODGE 2-Door $250
'49 CHEVROLET De Luxe 4-Dr. $895

We Will Trade
All Cars Can Be Purchased ⅓ Down—Balance Easy Terms
Delco Finance Co.
511 Spring St., N. W.
AT. 3848

'48 BUICK
Super 4-Dr.—Radio, heater. Low mileage. Clean car for only $1,195
OPEN EVENINGS
R. S. EVANS
285 Spring St., N. W. CY. 6066

Auto Trucks for Sale 185

GOOD TRUCKS

'47 CHEVROLET ¾-Ton Pickup—4-speed transmission $795
'47 GMC ¾-Ton Pickup—Blue. Heater $595
'46 CHEVROLET C.O.E. Stake—Dual wheels, new reconditioned motor $595
'48 CHEVROLET 1½-Ton—Not much miles. Special body. Attention tree doctors $895
'42 FORD 8 1½-Ton—Special body. Attention tree doctors..... $395
'48 CHEVROLET ½-Ton Panel—Used by pressing club. Excellent condition $795
'50 CHEVROLET ½-Ton Pickup ... $995
'49 CHEVROLET ½-Ton Pickup ... $945
'49 CHEVROLET ½-Ton Pickup ... $895

SOUTHERN CHEVROLET, INC.
243 W. Ponce de Leon
DECATUR — CR. 6414

Auto Trucks for Sale 185

USED TRUCK VALUES
352 SPRING ST., N. W.
WA. 2505

'50 DODGE ½-Ton Panel—Good tires, low mileage. Clean . $1,045
'48 DODGE ½ Pickup—Ready to go.... $795
'47 DODGE 1-Ton Power Wagon—Four-wheel drive, equipped with winch, good tires $995
'47 DODGE 1½-Ton L.W.B.—12-ft. stake body, 7.50x20 good tires $795
'47 DODGE 1½-Ton Stake—L.W.B., 12-ft. body, 2-speed axle, 8.25x20 good tires. Ready to do a hauling job $895
'47 REO 2-Ton Tractor—8.25x20 good tires. Ready to go $695
'48 FORD ½-Ton Panel—Excellent in every respect $795

Lander MOTORS
DODGE Plymouth

'49 GMC ½-Ton Panel—Heater. Extra seat, original dark green finish. Clean throughout. Five excellent tires. Driven by original owner since new $845
John Aldridge
USED CARS
696 Spring St., N. W. VE. 1348

Automobiles for Sale 181

Yes! Ma'm!
Charlie Hamilton's
—Slogan Is—
My Profit Is Small
My Volume Is Great
You'd Better Come Get One Before It's Too Late
Guess What It Is?
It's Real Car Bargains
Our Business
Sale Thru Thurs., Fri., Sat.

(2 '51 HENRY J.'s. $385 down
'46 FORD club coupe. R. and H. $299 down.
'48 CADILLAC club sedan 62. $650 down.
'47 FORD 2-door. R. and H. Like new. $335 down.
'47 CHEVROLET club coupe. Black. $299 down.
'49 FORD 2-door 8. $335 down.
'46 FORD 2-door 8. $299 down.
'49 CHEVROLET conv. coupe. $450 down.
'46 FORD club coupe. $299 down.
'48 CHEVROLET Aero sedan. $350 down.
'50 DODGE 2-door. $465 down.
'49 CHEVROLET ½-ton panel. $250 down.
'48 DODGE 4-door. $320 down.
'47 FORD 2-door 6. $275 down.
'49 CHEVROLET 2-door. Low mileage. $430 down.
'49 NASH 2-door 600. $310 down.
'48 FORD 2-door. $320 down.
'48 FORD 2-door. $320 down.
'48 STUDEBAKER Champion. $305 down.
'46 FORD 2-door. Maroon. $265 down.
'41 CHEVROLET club coupe. Cream. $150 down.

PREWAR CARS
'41 CHEVROLET club coupe. Cream. $150 down.
'41 CHEVROLET club coupe. Two-tone. $90 down.
'37 CHEVROLET 2-door. Standard. Clean. $60 down.
'41 AMERICAR 4-door. $85 down.
'41 PLYMOUTH 2-door. $135 down.
'37 FORD 2-door. Clean. $65 down.
'39 PLYMOUTH 2-door. Blue. $70 down.
'42 FORD 2-door. $70 down.
'41 FORD 2-door. $65 down.
'40 FORD Station Wagon. $65 down.
'39 PLYMOUTH 4-door. Black. $75 down.
'35 FORD coupe. $45 down.
'41 CHEVROLET club coupe. Black. $145 down.
'39 FORD ½-ton pick-up. $45 down.
'41 OLDS sedanette. A nice clean one. $150 down.
'37 CHEVROLET 4-door. $35 down.
'37 DE SOTO 4-door. Really nice. $50 down.

REMEMBER ? ?
18 MO. to PAY
ELEVEN NINETY SEVEN MOTORS
1197 Memorial Dr., S. E.
ALpine 3958
"Open Evenings"

Wanted—Autos, Trucks 187

WE WANT TO BUY USED CARS
CLYDE OWEN
617 W. Peachtree St., N. E.
VE. 4791

CASH WAITING FOR YOUR CAR
GLENN BUICE USED CARS
367 SPRING ST., N. W. LA. 1961

Ed SULLIVAN

Men, Maids and Stuff

In a solution entirely too savage, reversing every forward step this country has made in its handling of the problems of youngsters. West Point proposes the expulsion of 90 cadets for cribbing at exams. Expulsion from West Point means that a young man's life is wrecked. In an application for a job, when he sets this down, he's likely to be a dead pigeon. In his home town, he's disgraced and his family humiliated.

This Prussian solution or Moscow purge is offensive to the American spirit. . . . Exams are so over-emphasized that youngsters frequently will do anything to pass them, but if West Point gave these kids a flunking mark of "F" or imposed other academy penalties, such punishiment would fit the crime. . . . That's the consensus gathered by this reporter at golf clubs, restaurants and other gathering places over the weekend.

When **Happy Chandler** is summoned before the Congressional committee investigating the alledged monopoly exercised by big league baseball, they should ask him this question: **"Mr. Chandler,** baseball expert **Arthur Mann,** in his forthcoming book, charges that you suspended **Leo Durocher** for one year, because a government big shot, now dead, so directed you in a hand-written letter delivered to you at St. Petersburg. Who was that man you didn't dare defy and what were his reasons?" . . . Mann's charges are serious, because as executive aid to **Branch Rickey,** he was in at all meetings leading up to the Durocher exiling. Mann calls it "the Dreyfus case of baseball;" says Chandler could not support it factually but got off the hook by imposing silence on all involved under threats.

Happy Chandler

Wave of assassinations in Middle East targets leaders friendly to U. S. and England, hostile to Moscow. . . . **Nancy Sinatra's** favorite escort, **Arthur Lowe Jr.** . . . Tammany boss **Carmine DiSapio** being troubled by his chronic eye ailment. . . . **Clark Gable** dating **Virginia Grey.** . . . **The Gen. Robert Johnsons** back from Europe. . . . A boy for the **Brod Crawfords.** . . . **Evelyn Keyes** and **Alan Nixon** a big deal. . . . **John Golden** ailing. . . . Producer **Sam Zimbalist** to wed **Mary Taylor.** . . . **Julie Wilson,** chic cafe songstress, has **Sir Malcolm Chadwyck** talking to himself. . . . At the Colony, **Rosalind Russell** and handsome son, **Lance,** just back from Nantucket. . . . **Gene Krupa** may drop his big band and front a small combo. . . . With CBS colorcasting three of the Dodger games, **Jack Carter** shrieks: "The Bums need color?"

In the Winged Foot locker room, **Artie Lynch** was kidding former U. S. amateur golf champ **Ted Bishop** and **Jimmy McHale** at being beaten by two polo players from Meadowbrook: "Yeah," flipped McHale, "but one of them was a 4-Goal player." . . . Winged Foot deluged with praise for the big-league conduct of the John Anderson Memorial tourney, with **Gus Benedict, Ed Vaughn** and other committeeman entitled to bows. . . . **John Conte** and his ex, **Marilyn Maxwell,** dating . . . **Audrey Totter** and **Armand Deutsch** marriage plans postponed? . . . **Hughes'** latest discovery, **Elizabeth Treatt,** prefers **Russell Stewart.** . . . **Sarah Vaughan** and **Duke Ellington's** two-month concert tour begins Sept. 21.

TODAY'S CROSSWORD PUZZLE

ACROSS

1 Low.
5 Sharp point.
9 Mr. Karloff.
14 Molding.
15 Fencing sword.
16 Winged.
17 Carriage.
18 Dislike.
19 Adjust the alarm.
20 Innkeeper.
22 Domestic fowl.
23 Bathe.
24 Mischievous child.
25 Near.
28 Ornamental band.
32 Excite.
33 Edge
34 Before.
35 Regularly.
36 Window screen.
37 Unconcealed.
38 Fish.
39 Part of an oar.
40 Bovine quadruped.
41 Tela.
43 Cotton packers.
44 Hazard.
45 Male bovine.
46 Criticize.
49 Explode.
53 Public decree.
54 Yap.
55 Scent.
56 Guardian spirit.
57 Wind instrument.
58 Rest.
59 Billiard stroke.
60 Determined.
61 Attempt.

DOWN

1 Missile.
2 Discount.
3 Noticed.
4 Old age.
5 Act.
6 Quickly.
7 Network of nerves.
8 Spelling contest.
9 Army building.
10 Salt of oleic acid.
11 Incautious.
12 Article.
13 Spine.
21 Languish.
22 Trademark.
24 Pickle.
25 Darken.
26 Shun.
27 Witch's home.
28 Groom's wife.
29 Rent.
30 Scoring mark.
31 Early ages.
33 Confused.
36 Surfeited.
37 Wallet.
39 Flimsy.
40 Pitching motion.
42 Suspenders.
43 Water vessel.
45 Lowest peer.
46 Shine.
47 Feminine name.
48 Derricks.
49 Famous nickname, in baseball.
50 Abstract principle.
51 Loud noise.
52 Sea adder.
54 Pendulum weight.

Solution to Yesterday's Puzzle

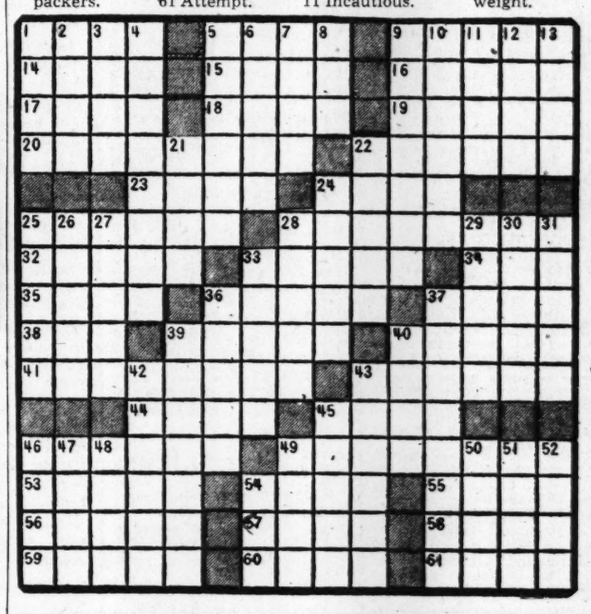

Dr. BRADY

PERFECT TEETH

You spoke of a small island in the South Atlantic where the people have the finest teeth of any white people in the world but never use toothbrushes or dentifrices. (A. M. C.)

Answer — Tristan de Cunha, three tiny volcanic isles in the South Atlantic about midway between Montevideo, Uruguay, and Capetown, South Africa. See article in National Geographic Magazine, '38.

BLOOD TEST

Would a blood test prove that a given man is or is not the father of a given child? (M. J.)

Answer—No. But a blood test may corroborate the denial of parentage.

HOODWINK BABY

How do you stop a baby two months old from nursing at the breast? (J. L. B.)

Answer—You will find instructions for hoodwinking the baby in the New Brady Baby Book, for which send 25c and stamped self-addressed envelope. Hoodwinking, that is, from bottle to breast or vice versa.

CALCIUM AND ASTHMA

I have had wonderful benefit from supplementing my diet with calcium and vitamin D as you advise for hay fever and asthma. I hope you will always laugh off the small-souled critics. (Mrs. H. W.)

Answer — Thank you, Ma'am. Pamphlets on Asthma and Hay Fever available on request if you provide stamped, self-adressed envelope. One free to a customer. If you ask for both, inclose ten cents. Sometimes, unfortunately, the poor geek I laugh at turns out to be the boss—and out goes Brady on his ear.

SPURS

I wish to report the treatment I received from a podiatrist. I was suffering from heel spurs. They were removed by X-ray and have never recurred—that was six years ago. I kept at my work, but would have been laid up for a while had surgery been used. (D. G.)

Answer—Thank you. Heel spurs, a common cause of tender heel, often disappear regardless of the treatment or remedies used. The X-ray film is useful to show that the trouble is from spurs (osteophytes) when it might be mistaken for bursitis. Piece of thick felt cut out in center like corn plaster, may relieve pressure on tender point.

VITAMINS

A says when one takes several different vitamins each should be taken separately an hour apart. B says all may be taken at the same time. (Mrs. E.G.)

Answer—B wins.

Signed letters, not more than one page or 100 words long, pertaining to personal health and hygiene, not to disease, diagnosis or treatment, will be answered by Dr. Brady if a stamped, self-addressed envelope is enclosed. Mail request to Dr. Brady, The Atlanta Constitution, Atlanta, Ga.

They'll Do It Every Time — By Jimmy Hatlo

HANK LOVES NEW KIX

He says this new breakfast cereal is tender from the first, crisp to the last . . . with keen corn flavor. 83% energy food. New KIX makes breakfast fun!

First Bale Ginned

Constitution State News Service

REYNOLDS—The first bale of cotton of this season in this section was ginned Tuesday at the Simmons gin and was sold to the Simmons Warehouse. It was grown by I. P. Cox. The cotton crop in this section is "good."

Burdette Reunion

Constitution State News Service

NEWNAN—The John Burdette family reunion will be held Sunday at Raymond Lake, about seven miles south of here. A basket dinner will be spread at noon. Relatives and friends are invited.

Radio Programs

All Programs in Eastern Standard Time and Subject to Change Without Notice

THURSDAY MORNING

A.M.	WSB 750 KC	WAGA 590 KC	WGST 920 KC	A.M.
5:14	Sign On	Silent	Silent	5:14
5:15	First Call	Sign On	Silent	5:15
5:30	Dixie Farm	Gospel Time	Gospel Faith	5:30
5:45	and Home Hour	Farm Fest	Hour	5:45
6:00	Cotton Carrier	Hillbilly	Rev. L. E. Latham	6:00
6:15	Lew Childress	Hit Revue	News	6:15
6:30	Gospel Singer	News	Alliance Ch. of the Air	6:30
6:45	Sunup Serenade	Early Worm	Finis J. Dake	6:45
7:00	News	News; Early	News	7:00
7:15	Merry-Go-Round	Worm	LeFevre Trio	7:15
7:30	Merry-Go-Round	Clark News	News; Let's	7:30
7:45	News	Early Worm	Have Fun	7:45
8:00	World News (N)	World News (C)	Martin Agronsky (A)	8:00
8:15	Morning Melodies	Early Worm	Let's Have Fun	8:15
8:30	Morning Melodies	Early Worm	Let's Have Fun	8:30
8:45	Morning Melodies	Early Worm	Let's Have Fun	8:45
9:00	News; It	News	Breakfast Club (A)	9:00
9:15	Pays to	Party Line	Breakfast Club (A)	9:15
9:30	Listen	Party Line	Breakfast Club (A)	9:30
9:45	"Menjous"	Party Line	Breakfast Club (A)	9:45
10:00	Welcome	Arthur	My True	10:00
10:15	Traveler (N)	Godfrey (C)	Story and	10:15
10:30	Live Like a	Arthur	Betty Crocker (A)	10:30
10:45	Millionaire (N)	Godfrey (C)	Modern Romances (A)	10:45
11:00	Break the	Arthur	Evelyn Winters	11:00
11:15	Bank (N)	Godfrey (C)	David Amity (A)	11:15
11:30	Jack Berch (N)	Share Wealth	Showtime Hollywood	11:30
11:45	Dave Garroway (N)	Rosemary	Rhythm Ranchers	11:45

THURSDAY AFTERNOON

P.M.	WSB 750 KC	WAGA 590 KC	WGST 920 KC	P.M.
12:00	News	Noon News	Tommy Trent	12:00
12:15	Markets, News	Aunt Jenny (C)	Hill and Gardiner (A)	12:15
12:30	Juniper Junction	Helen Trent (C)	LeFevre Trio	12:30
12:45	Johnny Lee Wills	Our Gal Sun. (C)	News	12:45
1:00	Cotton Carrier	Big Sister (C)	Finis J. Dake	1:00
1:15	Red Foley (N)	Ma Perkins (C)	Back to	1:15
1:30	Take Thirty	Young Dr. Malone	the Bible	1:30
1:45	Take Thirty	Guiding Light (C)	Statesmen Qtte.	1:45
2:00	Double or	Wendy Warren	Queen for a Day	2:00
2:15	Nothing (N)	Perry Mason (C)	Queen for a Day	2:15
2:30	News	Nora Drake (C)	Dan Dickens	2:30
2:45	Dr. Paul	Brighter Day (C)	Frances Scully (A)	2:45
3:00	Life Can Be Beautiful	Hilltop House (C)	Mama Goes	3:00
3:15	Road of Life (N)	News	a-Shopping	3:15
3:30	Pepper Young (N)	House	Surprise Party	3:30
3:45	Right to Happiness (N)	Party; News (C)	Surprise Party	3:45
4:00	Backstage Wife (N)	Renfroe Valley (C)	920 Special	4:00
4:15	Stella Dallas (N)	Natural Jones	920 Special	4:15
4:30	Widder Brown (N)	Natural Jones	920 Special	4:30
4:45	Woman in My House	Top Five	920 Special	4:45
5:00	Just Plain Bill (N)	Top Five	News (A)	5:00
5:15	Front Page Farrell (N)	Top Five	920 Special	5:15
5:30	Lorenzo Jones (N)	Woods; News	920 Special	5:30
5:45	Bob and Ray (N)	Curt Massey (C)	920 Special	5:45

THURSDAY NIGHT

P.M.	WSB 750 KC	WAGA 590 KC	WGST 920 KC	P.M.
6:00	News	A. Jackson (C)	Relay Quiz	6:00
6:15	Music by Candlelight	Guy Lombardo	Who's Singing?	6:15
6:30	Lightning	News; Panorama	Who's Singing?	6.30
6:45	Jim	Ron Cochran (C)	Hollywood Revue	6:45
7:00	Richard Harkness (N)	Stars Sing	News (A)	7:00
7:15	Ernie Hynds	Robert Q.	Elmer Davis (A)	7:15
7:30	News of the World (N)	Lewis (C)	Silver Eagle (A)	7:30
7:45	One Man's Family (N)	D. Hollenbeck (C)	Silver Eagle (A)	7:45
8:00	Biggest League	FBI in Peace	Favorite Story	8:00
8:15	in the World (N)	and War (C)	with Ronald Colman	8:15
8:30	Dimension X (N)	Nation's	Gabriel Heatter (M)	8:30
8:45	Dimension X (N)	Nightmare (C)	Bill Henry (M)	8:45
9:00	Dragnet (N)	The Lineup (C)	Original	9:00
9:15	Dragnet (N)	The Lineup (C)	Amateur	9:15
9:30	Counterspy (N)	Broadway	Hour (A)	9:30
9:45	Counterspy (N)	Playhouse (C)	Foreign Reporter (A)	9:45
10:00	Screen Directors'	Riaph	Frank Edwards (M)	10:00
10:15	Playhouse (N)	Flanigan (C)	Diggin' the Discs	10:15
10:30	Screen Directors'	Crime Does	News	10:30
10:45	Playhouse (N)	Not Pay	Diggin' the Discs	10:45
11:00	News	World Tonight (C)	Diggin' the Discs	11:00
11:15	Concert in Miniature	Joe Reichman (C)	Diggin' the Discs	11:15
11:30	The Pastor's	Art Waner	Diggin' the Discs	11:30
11:45	Study	Orchestra (C)	Diggin' the Discs	11:45
12:00	News; Platter	News; Silent	Diggin' the Discs	12:00
12:15	Party	Silent	Diggin' the Discs	12:15
12:30	Platter Party	Sign Off	Diggin' the Discs	12:30
12:45	Platter Party	Silent	Diggin' the Discs	12:45
1:00	News; Sign Off	Silent	Diggin' the Discs	1:00

TV Clock

These schedules are provided by the Stations and are subject to change.

THURSDAY MORNING

WSB—Chan. 8	WAGA—Chan. 5
9:00 Silent	Silent
9:15 Silent	Silent
9:30 Silent	Test Pattern
9:45 Silent	Travel Time
10:00 Test Pattern	Blue Flame
10:15 Test Pattern	Blue Flame
10:30 Devotions	Strike It Rich
10:45 Ruth Kent	Strike It Rich
11:00 Come Into	Steve Allen Show*
11:15 the Kitchen	Steve Allen Show*
11:30 It Pays	Steve Allen
11:45 To Watch	Steve Allen

THURSDAY AFTERNOON

WSB—Chan. 8	WAGA—Chan. 5
12:00 News	TV Ranch
12:15 "Alaska"	TV Ranch
12:30 with	Garry Moore*
12:45 John	Garry Moore*
1:00 Carradine	Garry Moore*
1:15 "Alaska"	Garry Moore*
1:30 Strictly for	First 100 Years*
1:45 the Girls	Vanity Fair
2:00 Susan Peters*	Feature Film
2:15 Vacation*	Bride and Groom*
2:30 America	Matinee Theater
2:45 Speaks*	Matinee Theater
3:00 "Arizona	Homemaker's
3:15 Frontier"	Exchange
3:30 with Tex	Scnool of
3:45 Ritter	the Air
4:00 Hwkns. Falls*	Feature Film
4:15 T. for Beany	News
4:30 Howdy	Captain Video*
4:45 Doody*	Captain Video*
5:00 Cactus Jim*	WAGA's
5:15 Cactus Jim*	Wild
5:30 "Flash	West
5:45 Gordon"	Theater; News

THURSDAY NIGHT

WSB—Chan. 8	WAGA—Chan. 5
6:00 Ernie	St'ng'r Than Fict'n
6:15 Kovacs*	Logan Sisters
6:30 "Fishing"	News*
6:45 News*	Stork Club*
7:00 Sports Page	Starlight Theater*
7:15 Spotlight	Starlight Theater*
7:30 Lone	Amos 'n Andy*
7:45 Ranger*	Amos 'n Andy*
8:00 Don Ameche*	Corliss Archer*
8:15 Don Ameche*	Corliss Archer*
8:30 Author Meets	Big Town*
8:45 Critics*	Big Town*
9:00 Festival	The Racket Squad*
9:15 with	The Racket Squad*
9:30 James	Crime
9:45 Melton*	Photographer*
10:00 News	Steve Allen*
10:15 Stars	Steve Allen*
10:30 Freddy	Telesports
10:45 Martin*	Digest
11:00 "I Am a	News
11:15 Criminal"	Silent
11:30 with	Silent
11:45 John	Silent
12:00 Carroll	Silent
12:15 News; Silent	Silent

*Network programs.

WATL (1380 KC)

THURSDAY MORNING

5:59—Weather. 6:00—Yawn Patrol. 6:30—News; Yawn Patrol. 7:15—News. 7:30—Scoreboard; Yawn Patrol. 7:55—News. 8:00—Yawn Patrol; News. 9:00—Cal Tinney.+ 9:15—Hillbilly Hits. 9:30—Rev. Hendley. 10:00—Assembly of God. 10:15—Hollywood Editor.+ 10:30—Breakfast With Danny and Jim.+ 11:00—Waltz Serenade. 11:15—Let's Talk It Over. 11:45 — Hymns of All Churches.+

THURSDAY AFTERNOON

12:00—Truman Darnell; George West. 12:15—News; Sports Parade. 12:25—Brooklyn Dodgers vs. N. Y. Giants.+ 2:45—Scoreboard.+ 2:50—News; Swing Session.+ 4:30—Tam O'Shanter Golf Tournament.+ 5:00—Swing Session. 5:30—Speakeasy. 5:45—Uncle Remus.+

THURSDAY NIGHT

6:00—Bing Crosby. 6:15—News. 6:30—John W. Vandercook. 6:45—Concert Hall. 7.30—Big Inning;+ William L. Shirer.+ 7:55—News. 8:00—Today in Sports. 8:10—Atlanta Crackers vs. Mobile. 10:25—Sports. 10.30—Tam O'Shanter Golf Tournament.+ 10:45—Ole Night Watchman. 11:00—News.+ 11:15—Ole Nigh Watchman. 12:00—Local News.

(+ Liberty programs.)

WEAS (1010 KC)

THURSDAY MORNING

6:00—Break O'Day. 6:30—Music in the Air. 6:45—Omega Campmeeting. 7:00—Channing Cope. 7:30—Guest Star. 7:45—News. 8:00—Rev. Lawson. 8:15— Rev. Mayo. 8:30—Coffee Club. 9:00—Rev. Merck. 9:30—Harmoneers Quartet. 9:45—Homeland Harmony Quartet. 10:00—Ten O'Clock Tabloid. 10:15—Dr. Ray. 10:30—Rev. Goolsby. 11:00—Hillbilly Parade.

THURSDAY AFTERNOON

12:00—Family Frolic. 12:30—Harmoneers Quartet. 12:45—Homeland Harmony Qaurtet. 1:00—Uncle Ned. 1:30—Family Frolic. 1:50—Piano Course; News. 2:00—Roll Jordan. 3:00—Jack the Bellboy. 5:15—World Tonight. 5:30—Rev. Mayo. 5:45—Jack Holden and Frances Kay. 6:00—Hillbilly Records. 7:00—Piano Course; Hillbilly Records.

WERD (860 KC)

THURSDAY MORNING

6:01—Bouncing With Bobby. 7:30—Sacred Heart. 7:45—Bouncing With Bobby. 9:00—News; Bouncing With Bobby. 9:30—Graham Jackson. 10:00—Devotions. 10:15—Sweet Chariot. 11:00—Job Mart. 11:15—Melody Time. 11:30—Beams of Heaven.

THURSDAY AFTERNOON

12:00—Lunch Call. 1:00—Courier News. 1:15—U. S. Navy Band. 1:30—Red, Hot & Blue. 3:00—Gospel Train. 4:00—Jockey Club. 4:15—Stop the Boogie. 4:30—Jockey Club; News. 5:00—Pat's Alley. 5:30—Your Symphony. 6:00—News; Sportopics. 6:15—Record Club. 6:45—The Sound.

WBGE (1340 KC)

THURSDAY MORNING

6:00—News; Wake Up and Smile. 6:30—News; Dick Granville. 7:00—News; Wake Up and Smile. 7:30—News; Dick Granville. 8:00—News; Wake Up and Smile. 8:30—News; Dick Granville. 9:00—Breakfast On Peachtree. 9:45—Musical Moods. 10:00—Let's Have a Party. 10:30—I Believe in America. 10:45—Time Time. 11:30—Music.

THURSDAY AFTERNOON

12:00—News; Musical Fill. 12:10—George West. 12:15—Fifteen for Fun. 12:25—New York at Brooklyn. 2:55—Scoreboard. 3:00—1340 Club. 4:00—News. 4:05—Time for Bill. 5:00—West End Fair. 5:30—Village Tunesmith.

THURSDAY'S NIGHT

6:00—Sportscope. 6:15 — Sweet and Swing. 6:30—Heaven's Highway. 6:45—King Platter. 8:00—Easy Listening. 9:00—News; Records at Random. 10:00—Music. 10:30—Freddie Miller. 12:00—Miller and Ochs. 2:00—Show Globe.

HEY KIDS!

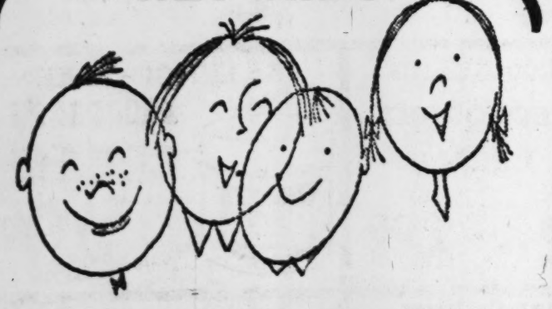

WANT TO WIN A BRAND NEW BIKE?
See How on
"OSCAR'S PRIZE PARTY"
And remember that, beginning tomorrow, "Oscar's Prize Party" will be seen every Friday at new time of 5:30 P. M.
WSB-TV CHANNEL 8 5:30 P. M.

TELEVISION-RADIO

James Melton Features 'Vesti La Giubba' on TV

Georiga's James Melton recreates a scene from one of the world's greatest operas during his telecast Thursday night.

The tenor star of the Met will sing "Vesti La Giubba" from the famous work by Verdi, as a feature of the WSB-TV show at 9.

Originating from Detroit, the 60-minute variety show will turn the spotlight on guests Herb Shriner, the Hoosier comic and pantomime dancer Dorothy Jarnac. Show regulars Dorothy Warenskjold, John Reed King, Billy Barty and Dr. Roy K. Marshall will also be on deck for the festivities.

A NEW COMEDY variety show—the Ad Libbers, featuring Peter Donald, makes its debut on WAGA-TV at 7. Making up the cast of the new stanza will be Charles Mendick, Patricia Holsey, Joe Silvers, Jack Lemmon, Cynthia Stone and Earl Hammond. They will work without script or benefit of rehearsal. They will originate three or four sketches, taking their cues from brief outlines read by Donald, performing in the technique of commedia dell'arte.

SUMMER THEATER stars Dean Jagger, John Carradine and Kent Taylor in "Alaska" at 12:15 p. m. while the Late Show offers "I Am a Criminal," starring John Carroll at 11 p. m. Both shows on WSB-TV.

Freddy Martin takes his troupe westward to his "Bar Nothing" due ranch for an all-Western show at 10:30—WSB-TV. Merv Griffin sings "Gal in Calico" and guest vocalist Jo Stafford offers "Over the Rainbow." Orchestral numbers are: "Tumblin' Tumbleweeds" and "Home on the Range."

The Cracker-Bears will be simulcast on WAGA-TV at 8:15 p. m. with Jim Woods doing the play by play.

Ralph Bellamy, star of WAGA-TV's Man Against Crime, will return from his five-week vacation at 7:30 in the fast-moving dramatic show.

NBC will celebrate the 25th anniversary of the biggest league in the world with a coast-to-coast half-hour radio broadcast honoring the American Legion's Junior Baseball program 8 WSB. Nine major league baseball stars who once played on Legion junior teams will be interviewed by sports announcers Connie Desmond, Mel Allen, Curt Gowdy and Jimmy Dudley.

On hand when Morton Downey, famous radio and TV singer, starts the broadcast rolling will be Pee Wee Reese, Preacher Roe and Gil Hodges of the Dodgers; Yoga Berra and Gerry Coleman of the Yankees; Ted Williams, Dom DiMaggio and Clyde Vollmer of the Red Sox and Bobby Feller of the Cleveland Indians.

A radio adaptation of the screen version of Emily Bronte's masterpiece, "Wuthering Heights," will be enacted on the "Screen Directors Playhouse" tonight at 10, WSB. The full hour production will star Dorothy McGuire, James Mason and Pamella Kellino.

Wage kickbacks, usurious loans and hi-jacking of ship cargoes comprise the nefarious operations of a waterfront gang headed by a cruel stevedore boss in "The Case of the Double Kickback," dramatized on "Counter Spy" at 9:30 p. m., WSB. Counter Spy agent Peters heads the investigation into the waterfront activities.

WGLS (970 KC)

THURSDAY MORNING

6:02—News; Rise and Shine. 6:30—Southern Evangelist. 7:00—News; Rise and Shine. 8:00—News; Rise and Shine. 8:30—Sports Page. 8:45—Rise and Shine. 9:00—News; Crossroads Store. 10:00—News; Crossroads Store. 11:00—Crossroads Store.

THURSDAY AFTERNOON

12:00—News; Program Resume. 12:10—George West. 12:15—Movie Clock; Jimmy Fidler. 12:30—Lunch and Listen. 1:00—News; Alice Bliss. 1:15—Margaret Whiting. 1:30—Concert Hall. 2:00—News; Tin Pan Alley. 3:00—News; Matinee Melodies. 4:00—news; Matinee Melodies. 5:00—Scoreboard; Movie Clock. 5:15—Jimmy Dorsey. 5:30—Tops in Pops. 6:00—Sports. 6:15—Accent on Rhythm. 6:30—Sundown Serenade.

WQXI (790 KC)

THURSDAY MORNING

5:45—Daybreak in Barnyard. 6:00—News; Daybreak in Barnyard. 6:30—Cuzzin Lem. 7:00—News; Sports. 7:10—Sunnyside Up. 7:30—News. 7:45—Hit Tunes. 8:00—News; Sunnyside Up. 8:15—Magic Numbers Quiz. 8:30—Sunnyside Up. 8:45—Tune Test. 9:00—Les Higbie+; Sunnyside Up. 9:30—Navy Star Time. 9:45—Pleasure Parade. 10:00—News; Million $ Ballroom. 10:55—Happy Felton.+ 11:00—Market; Million $ Ballroom.

THURSDAY AFTERNOON

12:00—News; George West. 12:15—Swap and Shop. 12:30—Boston at Philadelphia.+ 3:00—News; Best on Wax. 4:00—News; Best on Wax. 5:00—News; Peachtree Open House. 5:15—Top Tunes. 5:30—Peachtree Open House. 5:45—World News. 6:00—Washington News; Peachtree Open House. 6:45—Sports. 7:00—Fulton Lewis Jr.+ 7:15—Top Tunes.

(+ Mutual programs.)

JUST NUTS

WHAT'S IN THE CARDS?
Suspense . . . scorching gun-play . . . fiery action . . . deadly drama . . . these are the four aces the "Lone Ranger" holds tonight!
"the Lone Ranger"
TONIGHT AND EVERY
Thursday, 7:30 P. M.
Channel 8 WSB-TV
American Broadcasting Company

Tonight at 8:30 p. m.
another adventure into the misty realm of the future.
"DIMENSION X"

DIMENSION X

Tonight at 9:00
DRAGNET
The true story of a crime, from the files of the Los Angeles Police Department
followed by more mystery adventure.

Tonight at 9:30 p. m.
COUNTER-SPY
David Harding cracks down on enemies of democracy
WSB dial 750

Flood Control Cut Alarms Truman

By W. H. LAWRENCE
New York Times News Service, Special to The Atlanta Constitution

WASHINGTON, Apg. 8—President Truman warned Wednesday that a 20 per cent cut in flood control and rivers and harbors appropriations recently voted by the House "will simply increase the risk that other floods, like the one that culminated in the disaster in the Kansas River basin thre weeks ago, wll catch us unprepared."

Mr. Truman, in a letter to Chairman Kenneth McKellar of the Senate Appropriations Committee not only asked restoration of his full budget estimate, but submitted a new request for an additional $21,800,000 most of it for flood control in the Middle West.

In the January budget message and previous supplementary requests, the Administration had asked $220,478,000 for rivers and harbors and $328,365,000 for flood control. It was these funds the House voted to reduce by approximately 20 per cent, although the President said he had pared the requests to "a bare minimum" before transmitting them to Congress.

"I believe this cut was false economy," the President added.

"The budget requests included funds for only the minimum necessary work on flood control and rivers and harbor work that has already been started, plus funds to start four new projects which in addition to their flood control and navigation benefits will produce hydroelectric power urgently needed as part of our defense mobilization effort. The House action would prevent any of the new projects from being started, would force the suspension of work on a whole range of projects in many parts of the country."

Mr. Truman underlined the necessity of going ahead with six particular projects in the interests of national security. He listed these as the redevelopment of Niagara Falls, for which additional planning funds are needed; Albeni Falls dam in Idaho, which is under construction; Old Hickory lock and dam in the Cumberland River basin, Gavins Point dam in the Missouri River basin, Ice Harbor dam and Dalles dam in the Pacific Northwest, on which construction should begin at once.

COAL
LUMP—EGG—STOKER
Jones & Hardin. MA. 1107

BUDGET SPECIALS CHECK OUR LOW PRICES!
IF IT'S GOOD TO EAT—WE HAVE IT!
AND WE HAVE IT AT LOWER PRICES

HARRIS First Quality MEATS
RATH'S BLACKHAWK HAM Hock End Lb. 39¢ Butt End Lb. 55¢
Center Slice Ham Lb. 89¢
NOBLE'S ALL-MEAT BOLOGNA ½-LB. 29¢
OCEAN FRESH PERCH CELLO PKG. LB. 25¢
HORMEL'S MID-WESTERN B'FAST BACON LB. 49¢

FROZEN FOODS
LIBBY'S ORANGE OR GRAPE JUICE 19¢
LIBBY'S FRENCH FRIED POTATOES PKG. 19¢
LIBBY'S FROZEN LEMONADE CAN 15¢

PACKER'S LABEL GRAPEFRUIT JUICE . . . 46-Oz. Can 17c
CHURCH'S GRAPE JUICE . . . . . 24-Oz. Jar 33c
ROSEDALE SLICED PINEAPPLE . . . . . No. 2 Can 27c
DEL MONTE FRUIT COCKTAIL Can 21¢
IT'S GOOD BREAD—COLONIAL BREAD 16-Oz. Loaf 15¢
FRENCH'S PREPARED MUSTARD 24-Oz. Jar 27¢
HUNT'S TOMATO CATSUP 14-Oz. Bot. 19¢
PACKER'S LABEL TOMATOES 2 No. 2 Cans 29¢
NEW HOPPY CEREAL POST KRINKLES 2 for 27¢

HOT WEATHER SPECIAL! free of extra cost regular size cake of LIFEBUOY WHEN YOU BUY 2 AT REGULAR PRICE ALL 3 FOR 18c Stops "B.O." Use it daily!

FLEETWOOD'S Superaromatized COFFEE LB. BAG 77c

THOMPSON'S SEEDLESS GRAPES . . . . . Lb. . . 10c
LARGE CALIFORNIA ICEBERG LETTUCE . . . . . Head . . . 5c
LARGE, THIN SKIN, JUICY GRAPEFRUIT . . . . . Each . . . 5c
SWEET YELLOW ONIONS . . . . . Lb. . . . 5c
TENDER YELLOW SQUASH . . . . . Lb. . . . 5c

Cherokee Twins Sweet Mixed PICKLES Jar 16-Oz. 21c
Monarch Old Fashioned CUCUMBER STICKS Pt. Jar 29c
ALABAMA GIRL DILL PICKLES Qt. Jar 25c
Let McCormick Pick You Up McCORMICK TEA ¼-Lb. Pkg. 29c ½-Lb. Pkg. 57c
ARMOUR'S CHIFFON 2 Lge. Pkgs. 45c
ARMOUR'S CLEANSER 3 Cans 25c
ARMOUR'S PERK SOAP POWDER Lge. Pkg. 23c

While They Last! Beautiful METAL WASTEBASKET With Attractive Floral Design
And all these Famous Procter & Gamble Products
1 TIDE Large 1 DUZ Large 1 DREFT Large 3 IVORY Personal Size
A REAL VALUE All for only $1.63

HARRIS Super Markets
EAST POINT: 110 N. MAIN WEST END: COR. LUCILLE & HOLDERNESS

LOWEST DRUG PRICES IN ATLANTA
SHOP WITH CONFIDENCE AT REED'S CUT RATE! YOU'LL USUALLY SAVE PLENTY!

KOTEX NAPKINS Box of 12's 29c
LADY ESTHER CREAM OR FACE POWDER 55c Sizes 39c
VASELINE HAIR TONIC 6-Oz. Giant Size Reg. 79c Size 54c
BABY OIL JOHNSON AND JOHNSON Reg. 50c Size 33c
WILLIAMS' AQUA VELVA SHAVE LOTION 60c Size 39c
FLETCHER'S CASTORIA For Children Reg. 45c Size 29c
POLIDENT DENTURE CLEANER 65c Size 39c
REG. $1.00 ELMO CREAM SHAMPOO Half Price Sale 50c
ALL BRANDS 5¢ GUMS and CANDIES Cut to Only 3 FOR 10c
LYON'S TOOTH POWDER Reg. 50c Size 29c

REED'S CUT RATE Drugs
119 ALABAMA BETWEEN BROAD AND WHITEHALL
23 EDGEWOOD CORNER PRYOR
790 MARIETTA CORNER BANKHEAD AVE.

It's Reed's for Good PHOTO FINISHING One Day Service Roll of 6 or 8 Exposures One Print of Each 35c Guaranteed Work!

PRICES GOOD THURSDAY THROUGH MONDAY
FILM SPECIAL IT'S FRESH 5 ROLLS Standard Sizes 99c Save Over Half! Guaranteed
DUZ SOAP POWDER Large Size Box 25c
IVORY SOAP CUT TO 10 Personal Size Bars 49c
BUG BOMBS WITH D.D.T. AND PYRETHRUM Approved Dept. of Agriculture Formula! 12-Oz. Size 1.25 Value 69c
NADINOLA BLEACH CREAM Reg. 60c Size 29c
50c COLGATES DENTAL CREAM. Giant Size Tube 33c
25c FEENAMINT LAXATIVE GUM. Cut to Only 16c
DOAN'S KIDNEY PILLS 90c Size 49c
YOU ALWAYS SAVE AT REED'S. LOWEST DRUG PRICES IN ATLANTA.

S. M. A. LIQUID Food Formula. 13-oz. Cans 26c
60c LACTONA Tooth Brushes. Cut To 39c
25c EVENFLO Bottle, Nipple and Cap . . . All For 16c
50c CAROID Tooth Powder. Cut To 29c
CLEANSING TISSUES BOX OF 400's 35c Value 19c
30c BLUE JAY Corn Plasters. Cut To 19c
1.25 CARDUI Female Tonic. Cut To 84c
30c TREET Single Edge Blade. Box of 10's 19c
30c BLACK Draught Powder. Cut To 19c

INTRODUCTORY OFFER! FREE OF EXTRA COST! This regular 29¢ Size NEW PALMOLIVE AFTER SHAVE LOTION When You Buy ANY Giant Size PALMOLIVE or COLGATE SHAVING CREAM AT REGULAR PRICE
TAKE YOUR CHOICE!
PALMOLIVE LATHER SHAVING CREAM 53¢
COLGATE LATHER SHAVING CREAM 53¢
PALMOLIVE BRUSHLESS SHAVING CREAM 47¢

SAVE ON PRESCRIPTIONS
BRING YOUR RX'S TO ANY OF OUR STORES AND SAVE YOURSELF SOME REAL MONEY!
REGISTERED PHARMACISTS
On duty at all times. Filled, of course, just as your doctor wants!
JOIN THE THOUSANDS WHO SAVE ON THEIR RX's AT REEDS! YOU'LL BE AMAZED!
89c PERSONNA Injector Type Blades—20's 59c
$1 NOXZEMA CREAM 10-Oz. Jars 79c
EPSOM SALTS Lb. Box Cut to Only 6c
Reg. 89c Curtiss SHAMPOO WITH EGG 2 For 89c For a Limited Time!
ODORONO DEODORANT CREAM 75c Jar Cut to 39c
REAL DEEP CUT PRICES ON VITAMINS
THIAMIN CHLORIDE VITAMIN B-1 TABLETS
10 MG 100's 89c | 25 MG 100's $1.98
50 MG 100's $3.29 | 100 MG 100's $5.98
"It Figures" says Maureen O'Sullivan "I know that Ayds will help me lose weight the way Nature intended me to."
REDUCE WITHOUT DIETING
Simply eat this delicious Vitamin and Mineral Candy called AYDS, before meals as directed. AYDS checks your appetite—you automatically eat less—lose weight naturally. Absolutely safe—contains no reducing drugs. Money refunded if you don't lose weight with first box. Generous supply $2.98.
AYDS Vitamin Candy

CIGARETTES POPULAR BRANDS 20c PER PKG. $1.93 PER CARTON
SARAKA LAXATIVE GRANULES Reg. 1.25 Size Cut to 89c
$1 LUSTRE CREAM SHAMPOO Cut to Only 69c
REG. $1.00 AYERS DEODORANT CREAM 2 For $1.00
75c LENORE DEE DEODORANT CREAM Cut to Only 49c
BARBASOL BRUSHLESS SHAVE CREAM Reg. 50c Tubes 29c
LISTERINE TOOTH PASTE Reg. 45c Tubes 2 For 45c
AMMIDENT TOOTH PASTE ECONOMY SIZE Reg. 75c Value 49c
SERUTAN GRANULES Reg. 1.40 Value 10-Oz. Size 79c
QUANTITY RIGHTS RESERVED. TAXES ADDED